

**The Decay of Aerosol Concentration as a Function of Time Comparing the Effects
of AHPCO and Bi-Polar and an Analysis of Aeroallergens, Fungal Spores and
Pollen in the Texas Panhandle Area**

By:

Nelofar Safarali Sherali

**A Thesis Submitted in Fulfillment
of the Requirements for the Degree
MASTERS OF SCIENCE
Major Subject: Biology**

West Texas A&M University

Canyon, Texas

Fall 2017

Abstract

One of the top environmental concerns of the world today is air pollution, which is affecting our health every day (Bickerstaff & Walker, 2001). Studies have shown that air pollution has a major effect in human health by increasing sickness and death (Dockery, & Pope III, 1994). A major form of air pollution is aerosol; scientists describe it as tiny, airborne solid and liquid particles that are released by Earth's surface both naturally and as a product of human activities (Simmon, & Voiland, 2010; NOAA Earth System Research Laboratory [NOAA], 2017). Our biggest problem with air pollution is the aerosols in the form of Particulate Matter (PM), also known as particulate pollution. The most dangerous particulate matters are those which are less than 10 micrometers, because when inhaled, they can reach deep down into our lungs and even into our bloodstreams (U.S Environmental Protection Agency [EPA], “Particulate Matter (PM) Basic,” 2016).

The primary source of outdoor particulate matter 2.5 micrometers (PM_{2.5}) is growing population, growing industries, exponential increase in the number of motor vehicles in the cities, power plants, trade, and burning of fossil fuels; indoor PM_{2.5} include cooking, smoking and cleaning activities (Biswas et al., 2008; Dockery, & Pope III, 1994). In the U.S, the time spent indoors by an employed person is 92%, whether it be at home, work, or school, etc. (Behar et al., 2001). Due to growing concerns of indoor air quality, demand for air purifiers has risen, and attempts in invention of a high quality

air purifier has increased as well. The purpose of this study was to test a new kind of airpurifier, and help the public make the right choice for their health. In this research I did several experiments using the Air Oasis filter-less air purifier Advanced Hydrated Photo Catalytic Oxidation (AHPCO) and Bi-polar units to see the decay of aerosol concentration as function of time. In higher concentration a prominent rate of decay was measured when using the Air Oasis units however, there has not been any notable effect in using the units in lower concentration.

Aeroallergens affect millions of people each year (Ghosh, Saadeh, Gaylor, & Aurora. 2006). Allergen can be any foreign substance that can provoke a reaction such as food, dust particles, medication, insect venom and also mold spores and pollen; causing an allergy, a sensitivity to these substances that are normally harmless to people (Ghosh et al., 2017). In this study I analyzed the two most common types of aeroallergens, fungal spore and pollen. The analysis was done for the summer months of 2015, 2016 and 2017. The graph obtained from the data collected during these periods of time, showed that during higher precipitation, lower amounts of pollen and mold were discovered. A constant high number of pollen and mold was observed in the summer of 2017 compared to the summer months of 2015 and 2016.

Acknowledgement

I cannot express enough thanks to my committee for their continued support and encouragement: Dr. Nabarun Ghosh, my committee chair; Dr. Naruki Hiranuma, and Dr. Jeffry Bennert. I offer my sincere appreciation for the learning opportunities provided by my committee.

Finally, to my loving, caring, and supporting family. For encouraging me and standing next to me throughout this tough process, and who I could not have done this without. My heartfelt thanks.

Approved:

Chairman, Thesis Committee

Date

Member, Thesis Committee

Date

Member, Thesis Committee

Date

Head, Major Department

Date

Dean, Academic College

Date

Dean, Graduate School

Date

TABLE OF CONTENTS

Chapter	Page
I. INTRODUCTION.....	1
II. LITERATURE REVIEW	5
III. MATERIALS & METHODS	19
Part I: Aerosols decay.....	19
Experimental Chamber & DustTrak	19
Dry-dispersed Illite NX Dust	20
AHPCO & Bi-Polar Air Purifiers	21
Methods	22
Part II: Analysis of Aeroallergens	24
IV. RESULTS.....	27
Part I: Descriptive & Calculated Analysis.....	27
Part II: Aeroallergen Data Analysis	33
V. DISCUSSION	41
REFERENCES	44
APPENDIX.....	50

LIST OF TABLES

Table	Page
1. Calculated rate of decay, the area under each curve, and the area between each curve of all three high concentration experiments.....	29
2. Calculated rate of decay, the area under each curve, and the area between each curve of all three low concentration experiments.....	32

LIST OF FIGURES

Figure	Page
1. Steps in changing the Burkard spore trap	26
2. a. High aerosol concentration decay for control and when using AHPCO, and Bi-Polar units.	27
b. High aerosol concentration control trial with a calculated exponential line of best fit.....	28
c. High aerosol concentration with a calculated exponential line of best fit when using AHPCO.....	28
d. High aerosol concentration with a calculated exponential line of best fit when using Bi-Polar.....	28
3. a. Low aerosol concentration decay for control and when using AHPCO, and Bi-Polar units.	30
b. Exponential decay for low aerosol concentration control trial with a calculated exponential line of best fit	31
c. Exponential decay for low aerosol concentration with a calculated exponential line of best fit using AHPCO.....	31
d. Exponential decay for low aerosol concentration with a calculated exponential line of best fit using Bi-Polar.....	31

4. Pollen Allergens of Texas Panhandle area.....	34
5. Fungal Allergens of Texas Panhandle area.....	35
6. Pollen concentration for the summer months of 2015, 2016 and 2017 in Texas Panhandle area	39
7. Closer view of pollen concentration for the summer months of 2017 in Texas Panhandle area	39
8. Mold concentration for the summer months of 2015, 2016 and 2017 in Texas Panhandle area.....	40

Chapter I

Introduction

One of the top environmental concerns of the world today is air pollution, which is seriously affecting our health every day (Bickerstaff & Walker, 2001). Air pollution is increasing and is an ongoing problem due to growing population, growing industries, an exponential increase in the number of motor vehicles in cities, power plants, trade, and burning of fossil fuels. Bigger cities such as Beijing in China, Delhi in India, and Los Angeles, Houston, and New York in the U.S. are affected by air pollution more than other cities (Feng, Wang, Wu, & Yan, 2016). Studies have shown that air pollution has a major effect on human health by increasing sickness and mortality (Dockery, & Pope III, 1994).

A major form of air pollution is aerosol; described as tiny, airborne solid and liquid particles that are released by the Earth's surface both naturally and as a product of human activities (Simmon, & Voiland, 2010; NOAA, 2017). Ninety percent of aerosol mass is from volcanic ash, smoke, gases and most abundantly sea salt and dust; the other ten percent are man-made (Simmon, & Voiland, 2010). Aerosols have an effect on the energy balance of the atmosphere by absorbing radiation, or acting as condensation nuclei during cloud formation and by setting off precipitation (NOAA, 2017). Not only do aerosols have an effect on climate, but also impact photosynthesis, agricultural

production, and the quality of air we breathe, which affects the health of all living organisms (NOAA, 2017). The biggest problem with air pollution are the aerosols in the form of Particulate Matter (PM), also known as particulate pollution. These are mixtures of particles and liquid droplets found in the air around us (EPA, “Particulate Matter (PM) Basic,” 2016). They vary in size and shape and are made of hundreds of different chemicals. Most PM are large enough that they are visible, such as dust, dirt and smoke. Others are so small that they require an electron microscope to be seen. These particulate matters are called the PM_{2.5}, or particulate matters with a size of 2.5 micrometers in diameter. Generally, these are combustion particles, organic compounds, metals, and etc., normally less than or equal to 2.5 micrometers (EPA, “Particulate Matter (PM) Basic,” 2016). Particulate matters are found all around us such as construction sites, unpaved roads, fields, smokestacks, or fires. The particles that are formed in our atmosphere are results of complex reactions of chemicals such as sulfur dioxide and nitrogen oxides; these are pollutants that are generally released from power plants, industries, and automobiles (NOAA, 2017). The most dangerous particulate matters are those which are less than 10 micrometers, because when inhaled, they can reach deep down into our lungs and even into our bloodstreams (EPA, “Particulate Matter (PM) Basic,” 2016).

Long term particle pollution, especially PM_{2.5} has been previously linked with a lot of different health issues. These problems include increased respiratory symptoms, decreased lung function, aggravated asthma, development of chronic respiratory disease in children, development of chronic bronchitis or chronic obstructive lung disease, irregular heartbeat, nonfatal heart attacks and premature death in people with heart or lung disease (Sacramento Region Spare the Air [Sacramento], 2017). Short term

exposure to particulate matter can aggravate individuals with lung disease by causing asthma attacks, acute bronchitis, increase susceptibility to respiratory infections, as well as cause heart attacks and arrhythmias in people with heart disease. Healthy individuals can also experience symptoms such as nose and eye irritation, coughing, chest tightness and shortness of breath (Sacramento, 2017).

Other problems in air quality include airborne fungal spores and pollens known as aeroallergens. Aeroallergens are one of the major causes of allergies and asthma (Ghosh, Saadeh, Gaylor, & Aurora. 2006). Allergens are caused by substances that can trigger a reaction; these substances are food, dust particles, medication, insect venom and also mold spores and pollen, causing an allergy, and sensitivity that are normally harmless to people (Ghosh et al., 2017). Pollen grains are one of the earliest identified aeroallergens and a major cause of bronchial asthma and allergic rhinitis (Singh, & Mathur. 2017). Symptoms caused by pollen allergens include sneezing, watery eyes, nasal obstruction, itchy eyes and nose, and often coughing (Stanley, & Linskens. 1974). Another known allergen discussed here is fungal spore; fungi are formed from microscopic threadlike structures known as hyphae. Hyphae makes up the mycelium, which is formed in soil, leaf litter, or decaying wood (Stephenson. 2010). Allergy symptoms to mold spores are, respiratory problems, nasal sinus congestion, watery eyes, sore throat, coughing, asthma, and skin irritations (Harris. 2017).

We may presume we are safe from air pollution when we are inside, however unfortunately there is such a thing as indoor air pollution; we breathe polluted air while we are in the comfort of our homes and work places. While the primary source of outdoor PM_{2.5} is fuel combustion during transportation and energy production, indoor PM_{2.5}

sources include cooking, smoking and cleaning activities (Biswas et al., 2008). Air pollutants encountered indoors include particulate matter, gases such as ozone, nitrogen dioxide, carbon monoxide and sulfur dioxide, microbial and chemical volatile organic compounds, passive smoke, and outdoor ambient air (Alexis et al., 2008). The sources for indoor air pollutions are appliances, heaters, household cleaners, pesticides, radioactive gas and environmental tobacco smoke. Other pollutants make their way in through windows, doors, cracks and ventilation (Psr, 2017). In 1989, Ott estimated the amount of time people spent outdoors and indoors in 44 cities in the U.S.; individuals that were employed spent about 2% of their time outdoors, 6% in transit, and 92% indoors (Behar et al., 2001). This indicates that most of our time is spent indoors.

Due to growing concerns of indoor air quality, demand for air purifiers has risen, and attempts to invent a high quality air purifier has increased as well. There are many air purifiers out in the market; the focus of this study is on the unique, filter-less air purifiers Air Oasis 3000 G3 Advanced Hydrated Photo Catalytic Oxidation (AHPCO) and the Bi-polar 2400-24V units. The purpose of this study was to test the effectiveness and efficiency of the air purifiers, and help the public make the right choice for their health. An analysis of airborne aeroallergens is also conducted for the Panhandle area. The analysis for fungal spore and pollens are done for the summer months of the years 2015, 2016 and 2017.

Chapter II

Literature Review on air quality indoor and outdoor problems:

Outdoor

Air pollution has been a problem for numbers of years affecting people's health even with the progression of clean air programs (U.S Environmental Protection Agency, "Clean Air," 2017). Air pollution is defined as toxic chemicals or compounds, including biological forms, that are in our surrounding air at a level that causes health problems (Environmental Pollution Centers, 2017). Major forms of air pollution are aerosols, tiny airborne solid and liquid particles that are released by Earth's surface both naturally and as a product of human activities (Simmon, & Voiland, 2010). Mixtures of aerosols include sulfates, organic carbon, black carbon, nitrates, mineral dust, and sea salt. There are two types of aerosols, primary and secondary. Primary aerosols are man-made and are substances that are directly released from processes such as carbon monoxide gas from motor vehicles and sulfur dioxide released from factories. While secondary aerosols are not directly emitted, they are combustions of different primary aerosols. Ninety percent of aerosols by mass are formed naturally through volcanoes, forest fires, plants and oceans (Simmon, & Voiland, 2010). Volcanoes release large amounts of ash, sulfur dioxide and other gases into the air. Partially burned organic compounds come from forest fires. Some plants produce gases that react with other substances such as smoke, causing the production of aerosols in the air. The ocean holds the same kind of properties;

certain microalgae produce sulfurous gas known as dimethylsulfide which can convert into sulfate in the atmosphere (Simmon, & Voiland, 2010).

The other ten percent of aerosols are man-made, also known as anthropogenic aerosols. Anthropogenic aerosols result from fossil fuel combustion, biomass burning, and automobiles. Other factors that contribute to anthropogenic aerosol being released in the air are incinerators, smelters, and power plants (Simmon, & Voiland, 2010). Fossil fuel combustion results in sulfate aerosols, by producing large amounts of sulfur dioxide, which reacts with water vapor and other gases in the atmosphere. Biomass burning, burning of farm waste and vegetation to clear land, produces smoke which contains organic carbon and black carbon. The majority of sulfates, nitrates, black carbon and other particles are products of automobiles, incinerators (garbage burning machines), smelters (metal smelting machines), and power plants. Other forms of aerosols, such as dust aerosols, arise from alteration of the land surface by deforestation (the cutting or burning down of all trees in an area), overgrazing (letting animals pass through crops), drought, and excessive irrigation (Simmon, & Voiland, 2010).

Air pollution creates harmful chemicals or compounds in the air at a level which will lower the air quality, causing health risks and damage to the stratospheric ozone layer. The two major forms of chemical compounds known as pollutants that affect the air quality are in gaseous form and in a solid form as particulate matter. The most common air pollutants are sulfur oxides, nitrogen oxides, carbon monoxide, carbon dioxide, VOCs (volatile organic compounds), particulate matter and mercury (Hg) in gaseous form (Environmental Pollution Centers, 2017).

Sulfur oxide pollutants are compounds such as sulfur dioxide (SO₂), a poisonous colorless gas that can form naturally or anthropogenically, and sulfur trioxide (SO₃), which is highly poisonous, highly reactive and extremely corrosive (Environmental Pollution Centers, 2017). The most common sulfur oxide pollutant is sulfur dioxide, which comes from industrial processing plants: coal, oil, cement, metal, wood, copper and electric power plants. Long term exposure to sulfur dioxide can cause severe health problems such as temporary respiratory problems, chronic bronchitis, emphysema, coughing, stomach pain, menstrual disorders, nausea inhibition of thyroid function, headaches, convulsions and dizziness (Environmental Pollution Centers, 2017).

Nitrogen oxide gases are compounds of nitrogen and oxygen with the most common forms being nitric oxide (NO), nitrogen dioxide (NO₂) and nitrous oxide (N₂O). The causes of nitrogen oxide pollution are car exhausts, electric power plants, the burning of various fuels, cigarette smoking, electroplating, and welding (Environmental Pollution Centers, 2017). Carbon monoxide (CO), a known pollutant that is a colorless, odorless and tasteless toxic gas, is present everywhere at all times; it is produced by anything that burns fuel. Carbon dioxide (CO₂), which produces naturally and anthropogenically, contributes to air pollutants, and is toxic if inhaled or in direct contact in enclosed areas (Environmental Pollution Centers, 2017). Volatile organic compounds (VOCs) are used in everyday life, they are compounds containing carbon and can easily turn from solids into vapors or gases contributing to air pollution leading to serious health problems. VOCs can also contain fluorine, bromine sulfur, nitrogen and other elements (Environmental Pollution Centers, 2017).

Particulate matter (PM), a mixture of solid particles and liquid droplets, can be either primary or secondary air pollutants. Particulate matter is made up of hundreds of different chemicals; they come in different sizes, and shapes and are emitted from construction sites, unpaved roads, fields, smokestacks or fires (EPA, “Particulate Matter (PM) Basic,” 2016). Most PM are secondary; they are combustions of sulfur dioxide and nitrogen oxides released by power plants, industries and automobiles. The most harmful form of PM is particulate matter 2.5 micrometers, also known as PM_{2.5}. Particles less than 10 microns are considered hazardous to health due to their size (EPA, “Particulate Matter (PM) Basic,” 2016). Larger particles when inhaled are filtered through nostril hair and other processes; smaller particles such as PM_{2.5}, when inhaled, these substances travel deep down into the lungs, and may even get into the bloodstreams. Exposure to PM_{2.5} have been linked to health issues, such as premature death in people with heart or lung disease, nonfatal heart attacks, arrhythmia, aggravated asthma, decreased in functioning of the lungs and increased irritation of the airways, coughing and having trouble breathing (EPA, “Particulate Matter (PM) Basic,” 2016).

Elemental mercury is another form of toxic air pollutant. Mercury is a natural chemical element in rock in the earth’s crust and is in deposits of coal. Mercury is on the periodic table with the symbol Hg and atomic number 80, and exists in several forms: elemental or metallic mercury, inorganic mercury compounds, methylmercury and other organic compounds (U.S Environmental Protection Agency [EPA], “Basic Information,” 2017). Our main concern is the elemental mercury which in room temperature can form a toxic gas. Elemental mercury is a shiny silver-white metal and is liquid at room temperature. The evaporate from liquid mercury becomes a toxic, colorless, odorless gas

(EPA, “Basic Information,” 2017). The emission of mercury can happen naturally through volcanoes and forest fires, and with human activities by burning of oil, wood, coal and other fossil fuels, and wastes containing mercury. High levels of mercury exposure can cause damage to the brain, heart, kidneys, lungs, and immune system in people of all ages. (EPA, “Basic Information,” 2017).

Aeroallergens

Airborne fungal spores and pollens are one of the major causes of allergies and asthma known as aeroallergens (Ghosh, Saadeh, Gaylor, & Aurora. 2006). House dust mites and cockroach allergens are other types of aeroallergens (Beggs, P. J. 2004). Millions of people are affected by aeroallergens each year (Ghosh, Saadeh, Gaylor, & Aurora. 2006). An allergen can be any foreign substance that can provoke a reaction such as food, dust particles, medication, insect venom, mold spores, and pollen causing an allergy, a sensitivity to these substances that are normally harmless to people (Ghosh et al., 2017). Allergy symptoms include swelling, wheezing, itchy eyes, ears, lips, throat, and palate and sinus pain, shortness of breath, runny nose, sickness, vomiting, and diarrhea, coughing and increase in secretions; often caused by more than one allergen (Ghosh et al., 2017).

Our immune system normally fights against invading agents such as bacteria and viruses, working as the body’s defense. Non-allergic people produce small amounts of *immunoglobulin E*, also known as IgE, which is a type of antibody produced by the immune system (Ghosh et al., 2017). IgE antibody is released when you have an allergy and your immune system overreacts to an allergen. IgE releases chemicals down the cells, causing allergic reactions affecting the nose, lungs, throat or on skin (AAAAI,

2017). When a person with allergies first comes in contact with an allergen, their immune system treats the allergen as an invader and gets ready to attack by releasing large amounts of *immunoglobulin E*. There is a specific IgE for each particular allergen, for instance, in pollen allergies there are specific antibodies for each type of pollen (Ghosh et al., 2017).

In the United States, about 7.8% of people age 18 and older, and between 10% to 30% world population are affected by Allergic Rhinitis an inflammatory disease of the mucous membranes; which is triggered by air-borne allergens (Ghosh et al., 2017). In definition, allergens are harmless substances that are capable of causing an allergic reaction by triggering a response that starts in the immune system of a predisposed individual. Pollen, dust mites, animal dander, fungal spores and hyphae, medications, insect venoms, and various foods are some of the common types of allergens. Symptoms of allergic rhinitis include rhinorrhea, nasal congestion, postnasal drainage, nasal itching, sneezing, and watery eyes (Ghosh et al., 2017). There are many allergens that can trigger allergic rhinitis, but the two main allergens discussed here are airborne plant pollen and fungal spores.

Pollen

The male gametophyte of seed plants is pollen. In order to reproduce, it has to be produced by both gymnosperms and angiosperms. Gymnosperm is the broad name for plants that produce seeds and have a vascular system. Angiosperms are seed producing vascular plants that produce flowers (Delevoryas. 2017). Gymnosperms produces pollen in cones, while angiosperms produce them in the anthers (Ghosh et al., 2017). One of the earliest identified aeroallergens are pollen grains, which are found to be the major causes

of bronchial asthma and allergic rhinitis (Singh, Mathur. 2017). A well-known allergy that is caused by an allergic reaction to pollen is known as hay fever. Hay fever reactions are characterized by intense sneezing, watery eyes, nasal obstruction, itchy eyes and nose, and often coughing, also described as allergic rhinitis or conjunctivitis, usually occurring immediately after exposure to offending pollen (Stanley, & Linskens. 1974). The different types of pollen include oak pollen, ragweed, plants, weeds and sagebrush, redroot pigweed, and lamb's quarters. The list continues with Russian thistle (tumbleweed), English plantain, grasses, and trees. Trees producing pollen are oak, ash, elm, hickory, pecan, box elder, and mountain cedar (Ghosh et al., 2017).

Fungal spores

Spore dispersed fungi reproduce both sexually and asexually (Hudson. 1986). Most common allergy causing molds are the filamentous fungi. They generally belong to the three phylum: *Zygomycota*, *Ascomycota* and *Deuteromycota*. The three phylum are differentiated by the way they reproduce. *Zygomycota* fungi have the ability to reproduce sexually or asexually, while *Ascomycota* fungi reproduces sexually, and *Deuteromycota* reproduces asexually (Zukiewicz-Sobczak. 2013). Fungi are formed from microscopic threadlike structures known as hyphae. An entire mass of hyphae makes up the mycelium, which is formed in soil, leaf litter, or decaying wood (Stephenson. 2010). Fungal spore occurrences are seasonal, and high amount of mold spores are achieved during summer because of the nutrients in the soil, favorable temperature, and humidity. The outdoor allergenic fungi include the genera: *Cladosporium*, *Alternaria*, *Botrytis*, *Epicoccum*, *Fusarium*, *Aspergillus* and *Penicillium* (Zukiewicz-Sobczak. 2013). Not all people have difficulties with mold spores, but an estimation has shown that 10 percent of

the population are highly allergic to mold (Harris. 2017). Allergic reactions to mold includes respiratory problems, nasal and sinus congestion, watery eyes, sore throat, coughing, asthma, and skin irritations (Harris. 2017). People at high risk to mold exposure are pregnant women, children, elderly persons, people with impaired immune system and respiratory problems. Even people who have no difficulties with mold in the beginning can develop allergies to mold after continued exposure (Harris. 2017).

Indoor

In the U.S. the time spent indoors by an employed person is 92%, whether it be at home, work, or school, etc. Therefore, the indoor air quality (IAQ) and our knowledge of indoor pollutants is important. IAQ indicates the air quality within and around the buildings that are occupied with people, specifically concerning to possible health risks. Indoor air pollutants can have health effects experienced immediately after high exposure or even years later with chronic exposure over time (U.S Environmental Protection Agency [EPA], “Introduction to Indoor Air,” 2017). Some of the immediate effects or repeated exposures to a pollutant include: eyes, nose, and throat irritations, and headaches, dizziness, and fatigue. These symptoms are short term and more likely treatable by simply controlling the person’s exposure to the identified pollutants. Some indoor air pollutants can cause asthma or trigger or worsen the symptom (EPA, “Introduction to Indoor Air,” 2017). Having an immediate reaction to indoor air pollutants depends on many different factors, such as a person’s age, preexisting medical conditions, and the individual’s sensitivity. This can vary from person to person considering the high level or repetition of exposure to biological or chemical pollutants.

Long-term effects that may show up years later include respiratory diseases, heart disease, and cancer (EPA, “Introduction to Indoor Air,” 2017).

The primary cause of indoor air pollutants is not enough ventilation. Not diluting the indoor air with outdoor air can increase the indoor air pollutants; high temperature and humidity can also affect the concentrations of some pollutants (EPA, “Introduction to Indoor Air,” 2017). The variety of indoor air pollution sources are fuel-burning combustion appliances, tobacco products, building materials and furnishings, household products, heating and cooling systems, and outdoor sources. Indoor air pollutants include: asbestos, biological pollutants, carbon monoxide (CO), formaldehyde and nitrogen dioxide (NO₂), pesticides, radon (Rn), indoor particulate matter, environmental tobacco smoke, stoves, heaters, fireplaces and chimneys, and volatile organic compounds (VOCs) (EPA, “Introduction to Indoor Air,” 2017).

Asbestos is a mineral fiber that is used in a variety of building construction materials and in a wide range of manufactured goods. This is because asbestos occurs in rock and soil, has strong fibers, and is heat resistant. Building products containing asbestos are roofing shingles, ceiling and floor tiles, paper products and asbestos cement products. Friction products include automobile clutch, automobile brake, and transmission parts. Other manufactured goods using asbestos are heat resistant fabrics, packaging, gaskets and coatings (U.S Environmental Protection Agency, “Asbestos,” 2017). Asbestos in the air is caused by many things; the disturbance of any material containing asbestos may release asbestos fibers in the air. Destruction work, building or home maintenance, repair, and remodeling all can cause a disturbance releasing asbestos particles and fibers (U.S Environmental Protection Agency [EPA], “Learn About

Asbestos,” 2017). Lung diseases such as lung cancer, mesothelioma, and asbestosis are health risks caused by exposure to asbestos; the larger the exposure, the more harmful the affect. Mesothelioma is a rare type of cancer that is located in the thin lining of the lung, chest, abdomen, and heart. Asbestosis is a non–cancer disease of the lung that is long term and highly progressive (EPA, “Learn About Asbestos,” 2017).

Indoor air pollution includes biological contaminants; some of the biological contaminants in the air are bacteria which comes from people, animals, soil and plant debris, viruses, animal dander and cat saliva, house dust, mites, cockroaches, and pollen which come from plants. Biological contaminants are produced by living things and require food and moisture or water (U.S Environmental Protection Agency [EPA], “Biological,” 2017). They are mostly found in areas such as cooling coils, humidifiers and condensate pans; draperies, bedding, carpet and other dusty places can also contain biological contaminants. Humidity can increase indoor biological contamination. A 30-50 percent humidity is normally recommended for homes (EPA, “Biological,” 2017). Most of these biological contaminants are small enough to be inhaled, causing health problems and allergic reactions. Biological pollutants can cause symptoms of health problems such as sneezing, watery eyes, coughing, shortness of breath and dizziness, lethargy, fever and digestive problems. Some allergic reactions include hypersensitivity pneumonitis, allergic rhinitis, and types of asthma (EPA, “Biological,” 2017).

One of the most toxic indoor air pollutants is carbon monoxide, an odorless, colorless and tasteless toxic gas. There are several ways carbon monoxide is distributed, such as unvented kerosene and gas spaces, leaking chimneys and furnaces, gas water heaters, wood stoves, gas stoves, fire places and tobacco smoke (U.S Environmental

Protection Agency [EPA], “Carbon,” 2017). Health effects associated with carbon monoxide occurs at different levels of exposed concentrations. At low level carbon monoxide concentration, a healthy person can experience fatigue and chest pain. A person with heart disease in moderate concentration can cause angina, a symptom of chest pain, impaired vision, or reduced brain function. Higher concentrations have a much more severe effect on the health. Impaired vision and coordination, headaches, dizziness, confusion, nausea, and flu-like symptoms are all associated with high concentration of carbon monoxide. Exposure at a high level of carbon monoxide can be fatal (EPA, “Carbon,” 2017).

Another toxic form of indoor air pollutant is formaldehyde, a colorless gas with a strong odor. Formaldehyde has harmful health effects, such as skin, eyes, nose and throat irritation; some types of cancers may also be caused by high levels of exposure to formaldehyde (U.S Environmental Protection Agency [EPA], “Facts,” 2017). Formaldehyde is in resins that are used in making wood products like hardwood plywood, particleboard, and medium-density fiberboard. Building materials and insulation, household products such as glues, permanent press fabrics, paints, coating, polishes and paper products all contain formaldehyde. Formaldehyde is also found in preservatives used in some medication, cosmetics, fertilizers and pesticides. Fuel burning appliances and cigarette smoke also emit formaldehyde (EPA, “Facts,” 2017).

Unvented combustion appliances, welding, tobacco smoke and kerosene heaters all produce nitrogen dioxide (NO₂). Nitrogen dioxide (NO₂) is a toxic gas and a reactive oxidant. Normally, nitrogen dioxide (NO₂) affects the mucosa of the eyes, nose, throat and respiratory tract, but exposure to extremely high level concentrations of nitrogen

dioxide (NO₂) such as a building fire may cause pulmonary edema and diffuse lung injury (U.S Environmental Protection Agency [EPA], “Nitrogen dioxide’s,” 2017). Prolonged exposure to high nitrogen dioxide (NO₂) concentration can cause acute or chronic bronchitis. At low level concentrations of nitrogen dioxide (NO₂), one is at risk of decreased lung function, especially in patients with chronic obstructive pulmonary disease, respiratory infection, mostly in children, and increases in the bronchial reactivity in some asthmatics (EPA, “Nitrogen dioxide’s,” 2017).

Pesticide indoor pollutants are toxic chemicals which are used to kill or control pests such as bacteria, fungi, insects, rodents and other organisms. According to the Environmental Protection Agency’s (EPA) recent survey, in one year at least one pesticide product has been used indoors by 75 percent of U.S households; the frequently used products included disinfectants and insecticides (U.S Environmental Protection Agency [EPA], “Pesticides,” 2017). Another research conducted by the EPA suggested that significant amounts of pesticides have been found indoors and about 80 percent of people are exposed to indoor pesticides. Pesticide products used in and around the homes are insecticides for insect control, termiticides for termite control, rodenticides for rodents, fungicides for fungi, and disinfectants for microbe control (EPA, “Pesticides,” 2017). These products are sold as sprays, liquids, sticks, powders, crystals, balls, and foggers. Other pesticide sources may include stored pesticide containers, surfaces around the house which collects pesticides and releases, and contaminated soil or dust that make their way in from outside. Exposure to pesticide has many health effects including eye, nose, and throat irritation, damage to kidneys and to central nervous system, and high risk

of cancer. Ongoing exposure to some pesticides can cause liver, kidneys, endocrine and nervous system damage (EPA, “Pesticides,” 2017).

In the category of drunk driving, drownings, falls in the home and home fires, the cause of death due to radon has been the highest. Radon is a colorless, odorless, and tasteless toxic gas that comes from natural radioactive breakdown of uranium in soil, rock and water, and is spread in the air individuals breathe (U.S Environmental Protection Agency [EPA], Citizen’s,” 2016). Radon is the second leading cause of lung cancer in the United States after smoking, causing thousands of deaths each year. The majority of radon is found inside one’s home. Radon is found in nearly all soils, and makes its way inside by moving up the ground to the air then inside homes through cracks and holes. Home builds up the trapped radon; therefore, the greatest exposure to radon is more likely experienced at homes (EPA, Citizen’s,” 2016).

Indoor particulate matter, also known as PM or particle pollution, is one of the common air pollutants. The most concerning particulate matter are particles smaller than 10 micrometers. This is because particles smaller than 10 micrometers can be inhaled and reach deep down to the lungs, and some even to the bloodstream (U.S Environmental Protection Agency [EPA], “Indoor Particulate Matter,” 2016). These particulate matters are mixtures of solid and or liquid particles in the air. Exposure to particulate matter has greater risks to people with heart or lung diseases that includes coronary artery disease, congestive heart failure, and asthma or chronic obstructive pulmonary disease (COPD), and also children and older adults. Health risks associated with PM exposure include eye, nose, and throat irritation, aggravation of coronary and respiratory disease symptoms, and premature death in people with heart or lung disease. Indoor particulate matter is

generated by combustion activities that include burning of candles, use of fireplaces, use of unvented stoves and heaters, smoking, cooking and some hobbies (EPA, “Indoor Particulate Matter,” 2016).

Despite the homes being in rural or highly industrial areas, a study conducted by EPA’s Office of Research and development’s Total Exposure Assessment methodology (TEAM) discovered levels of about a dozen common volatile organic compounds (VOC’s) to be much higher inside homes than outside. VOC’s are gases that come from certain solids or liquids. VOC’s contain different chemicals which can have short or long term health effects (U.S Environmental Protection Agency [EPA], “Volatile Organic Compound,” 2017). The concentration of a lot of VOC’s are steadily higher indoors than outdoors because of the widely used products for indoors containing VOC’s. Products such as cosmetics and some hobby products, paints, varnishes, wax, and cleaning products all include organic solvents. These products give off VOC’s while using and to a certain extent some emit VOC’s even when stored away. The concentration of these pollutants may still persist in the air even after usage of the products. Health effects concerning VOC’s include irritation of the eye, nose, and throat, headaches, loss of coordination, and nausea. Liver, kidney, and central nervous system damage may also occur (EPA, “Volatile Organic Compound,” 2017).

Chapter III

Materials and Methods

Part I Aerosol decay

The objective of this study was to look at the decay of aerosol concentration as function of time when using and when not using the AHPCO and Bi-Polar units. The plan was to inject the aerosols in the chamber without any units running for the first run. Ideally, 10 mg/m³ of aerosols would be inject to see the decay of aerosols and repeated three times to get some background knowledge in how the aerosols behave in the chamber. The aerosol will be dispersed and the decay will be observed. The next experiment involving ventilation (a small fan) on the bottom of the chamber will be on, to stimulate the air in the chamber. It will be observed, what the experimental decay of particles will be like as compared to the first experiment. The third experiment will then have the AHPCO unit to see any changes in the decay of the particles.

Experimental Chamber & DustTrak

The experiments were conducted in a chamber with a height of 29.5-inch, 16-inch width and 46-inch length. On one end of the chamber there was an inlet, where the aerosols were dispersed and the other end was an outlet. On the inlet there was a T connector that split the flow, one end goes in the chamber that brings the aerosols into the chamber, the other end has the safety pass of air. At the outlet, everything is linear,

meaning there is a straight and constant number of particles coming out. The outlet was attached to the DustTrak 8520 spectrometer that sucked the aerosols in, to take the concentration in mg/m^3 . On top of the chamber is a safety filter that captures the aerosols and lets air out. There is no need to know how much of the particle is coming in, just have to measure how much of the particles are in the chamber as a function of time.

Dry-dispersed Illite NX Dust

For this experiment the illite NX dust was used as aerosols. Illite NX dust is an illite rich powder that has a similar mineralogical composition to atmospheric mineral dust that is found in remote areas. The reason for the use of illite NX dust for this study was due to its similar characteristics to the natural earth mineral and dust (Hiranuma et al., 2015). However, the illite NX dust does not represent volatile organic compounds (VOC), bioaerosols, or aeroallergens. Illite NX dust is a mixture of different types of clay minerals such as: illite, kaolinite, quartz, calcite/carbonate and feldspar (Hiranuma et al., 2015). Illite is a clay mineral found in marine shales and is poorly crystallized (Encyclopedia Britannica, 2017.). Kaolinite clay mineral is soft, easily molded or shaped, and is used in a lot of commercial products (Minerals.net, 2017). Quartz is one of the most durable minerals, its chemical compound is one-part silicon and two parts oxygen (SiO_2). Quartz is the dominant mineral of mountaintops and mostly found in beaches, rivers, and desert sands (Geoscience News, “Quartz,” 2005-2017). Calcite is a mineral that forms rocks and is found everywhere, its chemical formula is CaCO_3 (Geoscience News, “Calcite,” 2005-2017). Feldspar is another mineral found in illite NX dust, it is a given name to a group of minerals with alumina and silica (Minerals Education Coalition, 2017).

AHPCO & Bi-Polar Air Purifiers

As air pollution has increased, may it be outdoors or indoors, the need for clean air has risen; and companies are coming up with new products to meet public demands. A new technology has hit the market that can be the answer to a lot of indoor air pollution. To test this theory, we have decided to do an experiment with the Advanced Hydrated Photo Catalytic Oxidation (AHPCO) nanotechnology and Bi-polar unit a new filter-less air purifier by Air Oasis. The AHPCO technology does not need a filter or air purifier for the air to pass through (Air Oasis, 2016).

“The AHPCO operates by creating ions from the UV light the UVC lamp destroys germs that pass by. Redundant air cleansing ions are then formed from water vapor when rays of light from the UVC lamp excite the AHPCO catalyst... Bacteria, Viruses, VOCs & other pollutants are destroyed: Redundant ions actively seek out pollutants and break them down. They are neutralized as the contaminants are destroyed... Harmless By-products of Water Vapor: Ions revert back to harmless water vapor and the cycle repeats, thereby reducing additional contaminants” (Air Oasis, 2016).

The Bi-polar unit works by dispersing positive and negative ions. This unit uses the water vapor that is already in the air by splitting water vapor and producing positive and negative ions while constantly dispersing ions throughout the ambient air (Air Oasis, 2016). Other successful research projects have been done through West Texas A&M University with the air oasis units', which has shown reduction in aeroallergens, mold, bacteria, fungus, and volatile organic compounds (VOC's) (Ghosh, Aranda, Bennert, & Chudasama. 2011; Ghosh, Saadeh, Gaylor, & Aurora. 2006; Ghosh et al., “Reduction of MRSA,” 2017).

Methods

A total of 24 chamber experimental runs were done during this study. For precision, 18 of the experiments were done specifically to compare the effects of the AHPCO and Bi-Polar air purifiers. Ten experiments were done with high aerosol concentration and eight experiments were done with low aerosol concentration. The other six experiments were conducted on various different filters and air purifiers. The initial experiments were conducted by dispersing high aerosol concentration of approximately 10 mg/m^3 to 13 mg/m^3 into the chamber. For each experiment, about 10 mg/m^3 illite NX dust was injected into the chamber. Then, the DustTrak (DT) spectrometer was turned on to measure and record the decrease in the aerosol concentration over time. The DT spectrometer was set in five second intervals to record the change in aerosol concentration. For the control, no units were run inside the chamber. The duration of these experiments varied around 30 minutes to 2 hours. More experiments were performed the same way; another control experiment was conducted including a running ventilation. The following experiment included running ventilation and the AHPCO inside the chamber and the next experiment included a running ventilation and the Bi-polar unit. The experiments continued with more trials using the same procedure. Lower aerosol concentration experiments began with dispersing approximately 1 to 2 mg/m^3 aerosols. Eight more experiments were conducted following the same protocol for the Control run, AHPCO, and for Bi-Polar.

The majority of previous research done with the Air Oasis units had a time frame of a few days to a week or two for each experiment. For this research, each experiment was held for an hour or two max.

Formula number 1 was used to find the exponential decay rate (R):

$$f(m) = [m]_t = [m]_o e^{-rt} \quad (1)$$

$$m = [m]_o e^{-rt}$$

m = final concentration

$[m]_o$ = initial concentration

e = exponential

r = rate

t = time

R can be used to differentiate between the exponential decay rate of the control and the Oasis unit.

The area in between the control and the Oasis units' slope was calculated using the formula number 2 to determine the total amount of decay by the Oasis unit:

$$\int [m]_o e^{-rt} \text{ with the unit} - \int [m]_o e^{-rt} \text{ without the unit} \quad (2)$$

Part II: Analysis of Aeroallergens

The samples and the data was collected using Burkard Spore Trap, a volumetric instrument that accurately determines the composition of the atmosphere. Figure 1 shows the Burkard Volumetric Spore Trap, which is located on the 3rd floor roof of the Agriculture and Natural Sciences building at West Texas A&M University 2501 4th Ave Canyon, Texas 79016. This unit is designed to sample air borne particles continuously for up to seven days without any supervision. The Burkard trap takes samples at the same rate as the inhalation of pollen in a normal human (Levetin. 2017). The unit parts include, the sampling head (lid assembly), a metal drum, and a clock that is part of the sampling head. The turning of the clock lets the drum make a complete revolution in seven days at 2 mm per hour.

To collect the samples, the drum was prepared by placing it on the mounting stand and secured with a bolt. A small piece of double sided tape was placed at the orifice starting position between the two lines, and a clear one-sided tape with the sticky side up was attached on the double sided tape starting on the black line in the middle, winding the tape all the way around the drum and ended it at the black line in the middle of the orifice start position. To place the drum in the spore trap, the head of the spore trap was fixed in place with a pin to prevent the wind from swinging the wind vane. The sampling head (lid assembly) was pulled straight up from the sampler by pressing down and rotating the locking arm 180 degree. The clock was then wound fully counter clockwise and the new drum was placed on the clock. The drum and the clock was then secured and placed back in the spore trap.

The slides were prepared after the seven days' revolution by removing the tape from the drum and cutting them into seven 48 mm pieces. Each daily tape segments were fixed onto microscope slides. The tape was mounted on the microscope slides by placing a few drops of distilled water on a clean slide, and placing the tape on the slide, making sure there were no air bubbles. A clean glass rod was used to stain the tape with the polyvinyl alcohol (PVA) stain. The slide was then complete and ready for observation under microscope after placing a 50 mm glass coverslip over the slide. The slides were then observed under Olympus DP-70 digital camera microscope connected to a computer with Image Pro 6.0 software. The slides were observed at magnifications of 4x, 10x, and 40x; the images were captured and pollen and fungal spores were identified at 40x magnification.

Pollen and mold spores were counted along five standardized latitudinal transverses using a vernier micrometer scale on the microscopes mechanical stage and graticule (100 μm) attached to the ocular of the microscope. Spore counts were then converted into spores per cubic meter of air sampled for each 24-hour period (spore/ m^3 day) (Estrada, G. 2014). The pollen and mold spore counts are only a small sample of the total numbers captured. Therefore, a correction factor must be used to attain a more precise representation of the actual concentration of spores and grains per cubic meter of air (Estrada, G. 2014). The correction factor is the total area sampled divided by the graticule width. The scale that measures distances to the 10^{-2} division of 1 mm is the graticule. Stage micrometer was used to calibrate the graticule; the correction factor for the microscope was 2.889 (Estrada, G. 2014). The following formula was used to obtain the daily mean concentration of pollen grains and fungal spores per cubic meter.

$$N * CF = \frac{.28}{\text{Width of one transverse (mm)}}$$



Figure 1. Steps in changing the Burkard spore trap

Chapter IV

Results

Part I: Descriptive & Calculated Analysis

A representative graph for three of the high aerosol concentration experiments including the Control, AHPCO, and Bi-Polar has been shown in Figure 2a. Figure 2b, 2c, and 2d show the measured concentration with a calculated exponential line of best fit. Figure 2a shows the series of Bi-Polar constantly decreasing with time. The steeper the slope, the faster decay of aerosols. The Bi-Polar unit shows the steepest slope, followed by the AHPCO unit. The control slope is not as steep compared to the slopes of the two units, meaning the Air Oasis units were significant in the decay rate of aerosols as a function of time compared to the control.

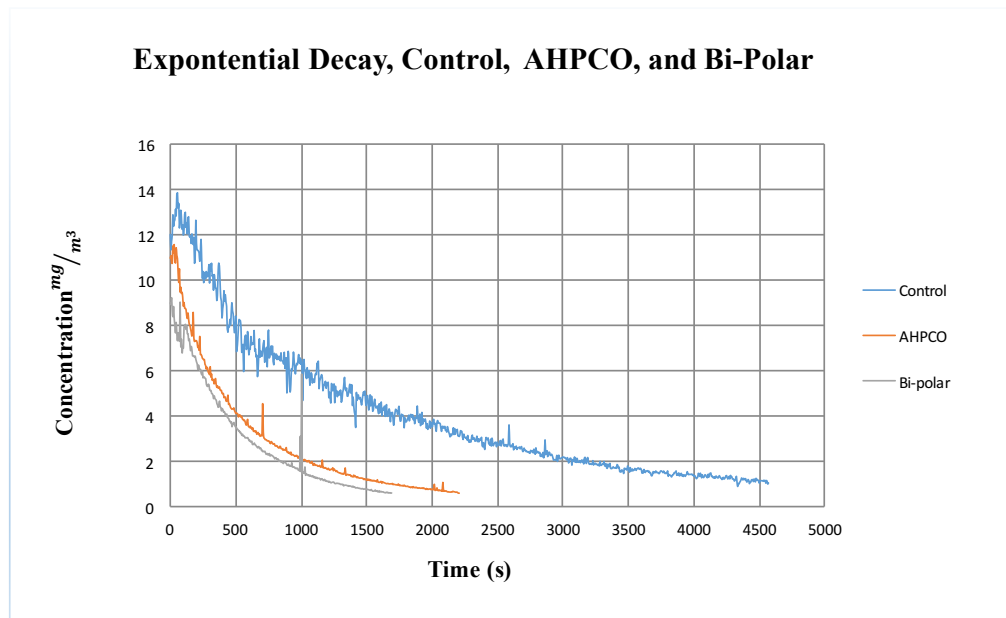

Figure 2a. High aerosol concentration decay for control and when using AHPCO, and Bi-Polar units.

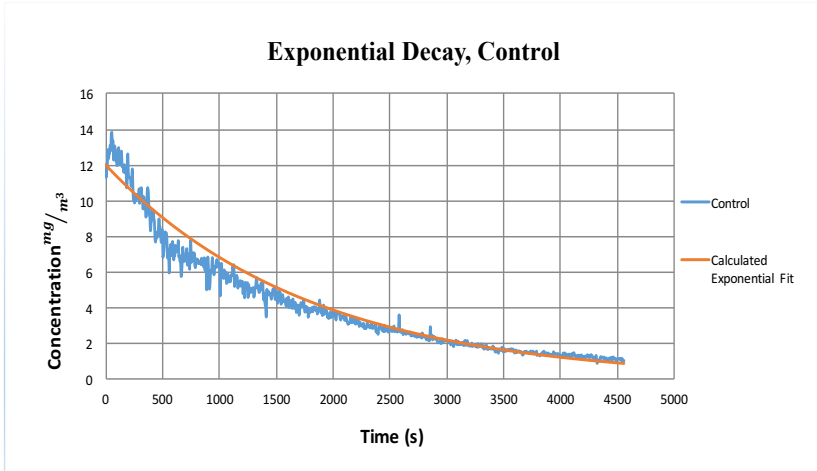

Fig.2b High aerosol concentration control trial with a calculated exponential line of best fit.

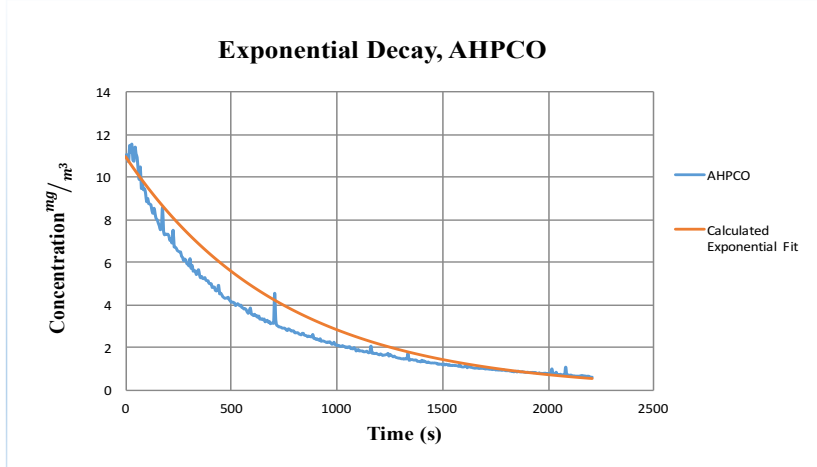

Fig.2c High aerosol concentration with a calculated exponential line of best fit when using AHPCO.

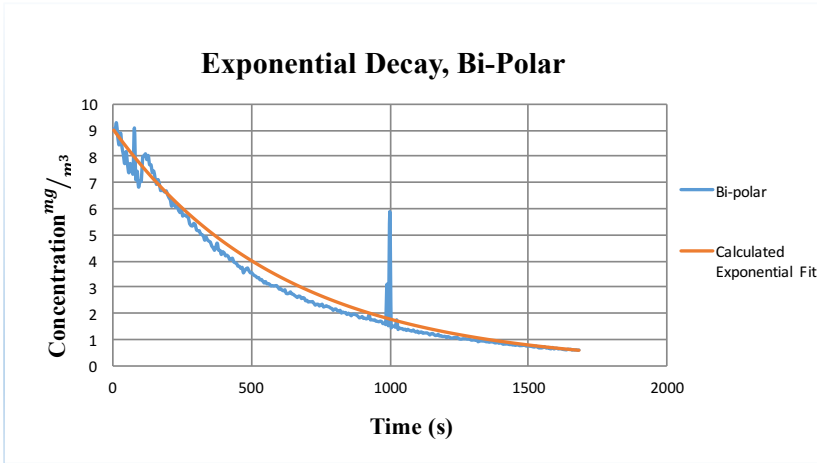

Fig.2d High aerosol concentration with a calculated exponential line of best fit when using Bi-Polar.

Table 1 shows the calculated rate of decay, the area under each curve, and the area between each curve of all three high concentration experiments. The results of Table 1 suggest that the area between the control and Bi-Polar is the greatest, followed by the area between the control and AHPCO. The area between Bi-Polar and AHPCO is not that significant. By looking at the graph and the table, it can be seen that aerosol decay rate was faster when using the Air Oasis units than when not using the units. For every run of the ten high aerosol concentration experiments, the degradation stayed consistent with the results shown.

Experiments in high concentration	Rate of decay (mg/m³*s)	Area under the curve (mg/m³*s)	Area between the Control and AHPCO curves (mg/m³*s)	Area between the AHPCO and Bi-Polar curves (mg/m³*s)	Area between the Control and Bi-Polar curves (mg/m³*s)
Control	0.00056	22769.93	14641.325	2929.32	17560.645
AHPCO	0.00135	8128.605			
Bi-Polar	0.00162	5209.285			

Table 1. Calculated rate of decay, the area under each curve, and the area between each curve of all three high concentration experiments.

Figure 3a shows the slope for the low aerosol concentration rate of decay as a function of time. This graph does not show an immense difference in between the three slopes, but the slope of AHPCO shows a slightly steeper curve than the control and Bi-Polar experiment. Figures 3b, 3c, and 3d show the exponential decay for low aerosol concentration with a calculated exponential line of best fit of control, and when using AHPCO and Bi-Polar units.

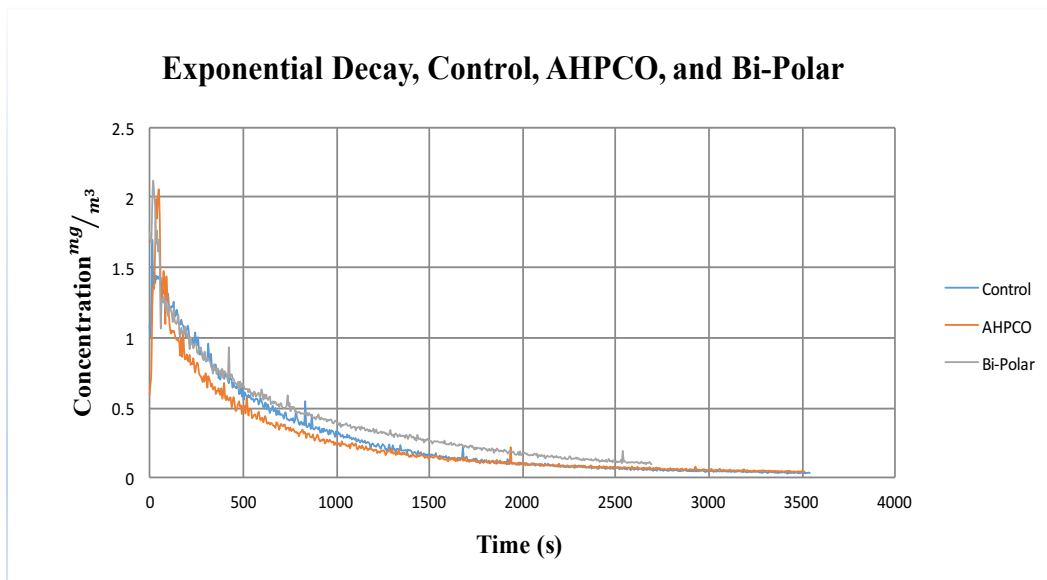

Fig.3a Low aerosol concentration decay for control and when using AHPCO, and Bi-Polar units.

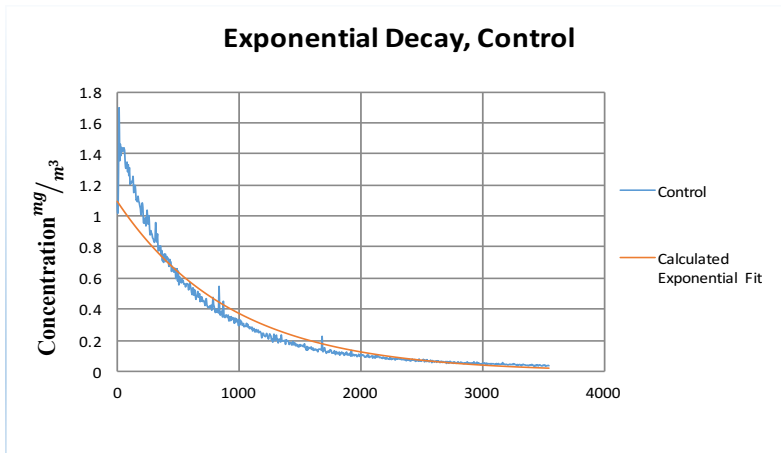

Fig.3b Exponential decay for low aerosol concentration control trial with a calculated exponential line of best fit.

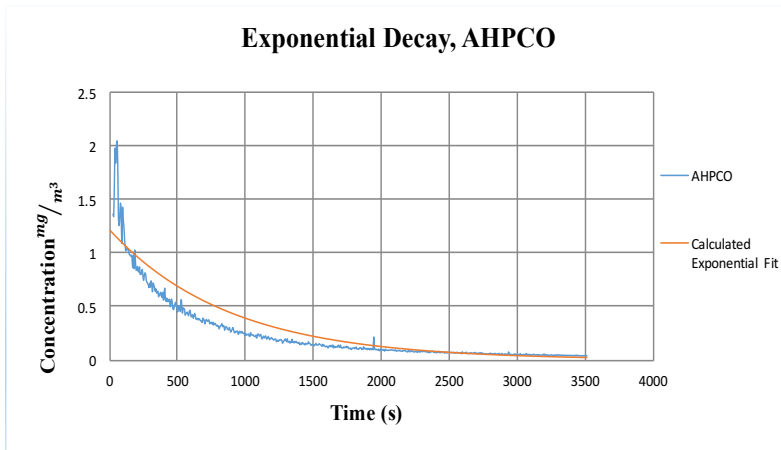

Fig.3c Exponential decay for low aerosol concentration with a calculated exponential line of best fit using AHPCO.

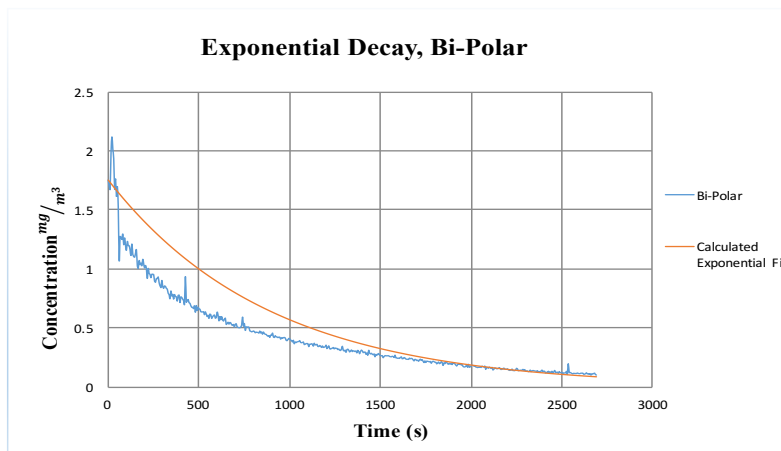

Fig.3d Exponential decay for low aerosol concentration with a calculated exponential line of best fit using Bi-Polar.

Table 2 shows the calculated rate of decay, the area under each curve, and the area between each curve of all three low concentration experiments. From this table, it can be determined that there is not much of a change in the rate of decay in low concentration aerosols when using the Air Oasis units and when not using them. When comparing the rate of decay in Table 1 and Table 2, it can be seen that the decay rate for the units in both of the experiments, low and high aerosol concentration, did not change dramatically while the control decay rate was a lot slower in Table 1.

Experiments in low concentration	Rate of decay (mg/m³*s)	Area under the curve (mg/m³*s)	Area between the Control and AHPCO curves (mg/m³*s)	Area between the AHPCO and Bi-Polar curves (mg/m³*s)	Area between the Control and Bi-Polar curves (mg/m³*s)
Control	0.00107	1558.62	168.93	59.434	228.37
AHPCO	0.00114	1727.55			
Bi-Polar	0.00113	1786.98			

Table 2. Calculated rate of decay, the area under each curve, and the area between each curve of all three low concentration experiments.

Part II: Aeroallergen Data Analysis

Figure 4 illustrates a few of the pollen grains collected during this study: *Mimosa strigillosa*, *Morus rubra*, *Rumex acetosella*, *Platanus occidentalis*, *Geranium robertianum*, *Chenopodium sp.*, and *Pinus sylvestris*. *Mimosa strigillosa* pollination begins February or March and ends in May, and mostly is found in India, California, Texas, Hawaii, Florida, France, and Italy. Hay fever allergy cases to *Mimosa* are very low (Ariano, Panzani, & Amedeo, 1991). *Morus rubra* pollination occurs from winter to summer and is a severe allergen (Pollen library, 2017). *Rumex acetosella* is wind pollinated, abundant during June and July, and are considered as minor factors in hay fever.

Platanus occidentalis is considered a minor factor in hay fever; they flower during May and shed large amounts of wind pollinated pollen (Wodehouse, 1959). *Geranium robertianum* is biennial and is found in North America, Eurasia, and northern Africa; flowering of *Geranium robertianum* normally begins in mid-June through late August (Frey & Bukoski, 2014). *Chenopodium* flowers during late summer and is a foremost cause of hay fever. Pine tree pollen, known as *Pinus sylvestris*, begin their flowering period in late May and early June (Wodehouse, 1959).

Figure 5 shows *Alternaria sp.*, *Pithomyces sp.*, *Drechslera sp.*, *Cladosporium sp.*, *Curvularia sp.* and *Torula sp.* mold spores collected during this study. The genus *Alternaria* is considered a common allergenic mold, a pathogen, and is broadly spread in soil and on plant surfaces. *Alternaria* can grow at low temperatures and are known to be a source of fruit spoilage. They are environmentally flexible and can tolerate wet or dry conditions (Jackson, & Al-Taher, (2008)). *Pithomyces sp.* is a soil borne fungus occurring

on dead leaves, plants, soil and grass (Putty, 2011). *Drechslera* and *Cladosporium* are plant pathogens; *Cladosporium* is also an allergen and is found in soil, and on decaying plants (Mold & Bacteria Consulting Laboratories, 2017).

Curvularia is often found in soil, plant litter, decaying plants and leaves, and also on various building materials. *Curvularia* is considered a potential allergen, causing hay fever and asthma (Environix, “Curvularia,” 2016). *Torula* mold spore is found indoors and outdoors, and is normally found growing in soil, dead herbaceous stems, wood, grasses, sugar beet roots, groundnuts, and oats. Indoor *Torula* is most likely to grow on materials such as jute, old sacking, wicker, straw baskets, wood, and paper. *Torula* is considered a potential allergen causing hay fever or asthma (Environix, “General information,” 2016).

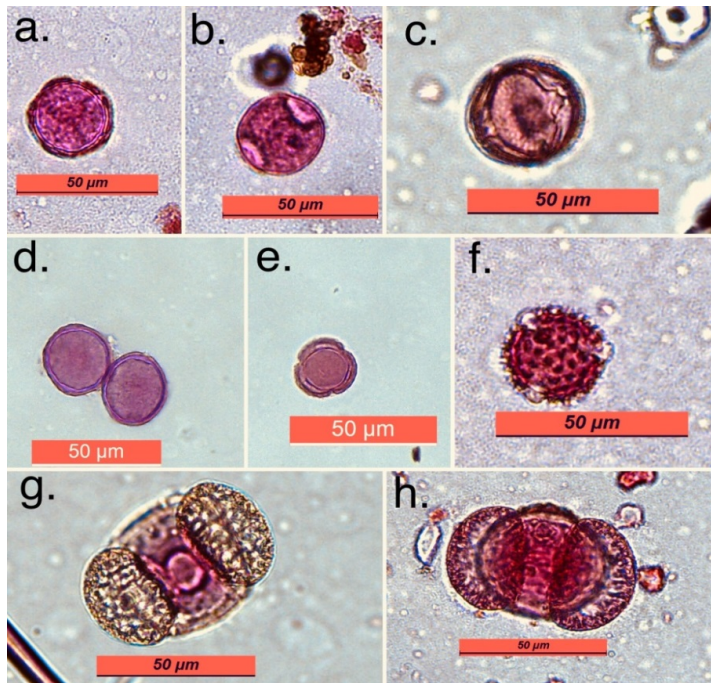

Figure 4 a. *Mimosa strigillosa* b. *Morus rubra* sp, c. *Rumex acetosella*, d. *Platanus occidentalis* e. *Geranium robertianum*, f. *Chenopodium* sp, g. and h. *Pinus sylvestris*

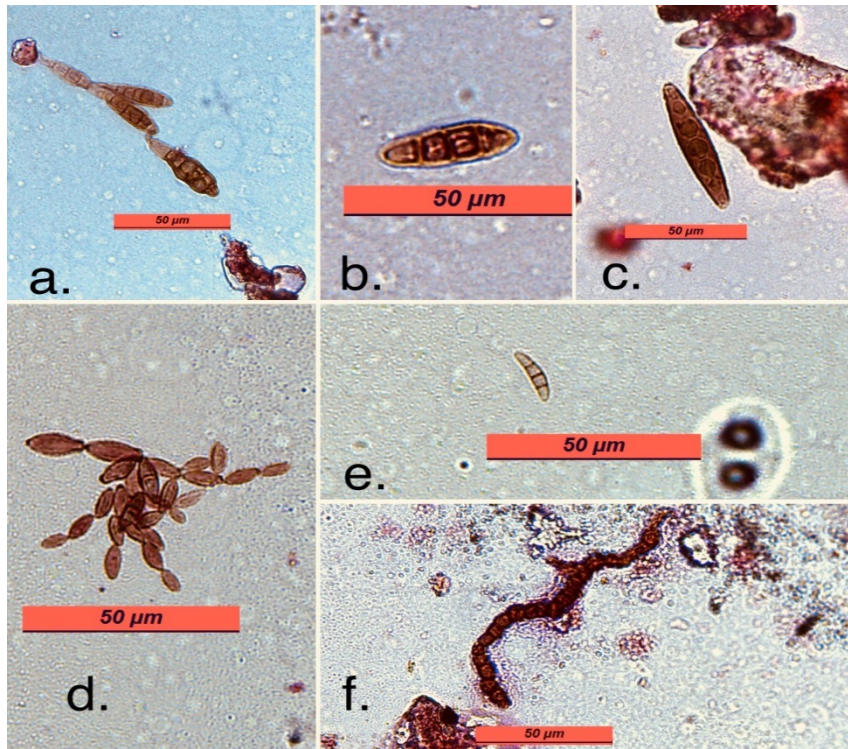

Figure 5a. *Alternaria* sp., **b.** *Pithomyces* sp., **c.** *Drechslera* sp., **d.** *Cladosporium* sp., **e.** *Curvularia* sp., **f.** *Torula* sp. chain

Weather conditions play a big role in pollen production. Dry, windy weather conditions raise the pollen count, by quickly spreading and distributing pollen (Pollen, 2017). While rain can reduce the pollen count by washing away pollen from the air, rain can also have an opposing effect in pollen count. High precipitation during the late fall or winter can increase the tree pollination for the following spring, and high rainfall during spring can increase the growth of grass, causing unwanted grass pollination in the summer (Pollen, 2017; Korpella, R. 2017). Dr. Ghosh's lab has been recording the daily aeroallergen index. It has been noted that the pollen and fungal spore count has significantly reduced following a substantial rainfall since the splash of water washes off the aeroallergen and other impurities from the air. Within a couple of days though, there is a tremendous increase in the pollen and mold spore count since the available moisture accelerates the spore dispersal in many fungal species and accelerates the flower blooming (Ghosh et. al., 2017)

In the Figure 6 the graph shows the variation of the aeroallergen concentration during the summer months of the years 2015, 2016, and 2017 recorded during this study. The month of June of 2015 was excluded due to scarcity of data. The graph represents a comparative account of the concentration of various pollen grains such as tree, grasses, and weeds with the average temperature and precipitation. The graph shows a correlation between the average precipitation and the pollen counts. Higher precipitation in May, July, and August of 2015 resulted in lower pollen count for those months, compared to the summer months of the other two years. Higher precipitation washed away pollen in the air. As the precipitation went down and the temperature went up, causing a dryer ambient air, an increase in the pollen count has been shown especially for the months of

2017. A drop in pollen count is noted for August of 2017 due to the increase in precipitation.

In Figure 7, a zoomed in graph of the summer months of 2017 is shown. In this graph it can be seen that a moderate amount of rain helped the grass grow, resulting in an increase in grass and weed pollen, higher levels of rain have washed away the pollen in the air, resulting in decreased number of pollen. In Figure 8, the graph shows the mold concentration for the summer months of 2015, 2016, and 2017. Similar to pollen concentration, weather is also a factor for mold concentration. Figure 8 graph shows a fluctuating pattern for the mold, concentration until the year 2017. In the year of 2017, it shows increasing numbers in mold concentration. Due to the high back to back precipitation for the summer months of 2015, the number of mold concentration shows to be low. Although the mold favors moister, humidity, and high temperature, the high amount of rainfall has resulted in lower numbers of mold due to the rain washing away the floating mold from the air.

The graph shows a higher amount of precipitation in the year 2015 and low number of mold. The year 2016 shows a lower amount of precipitation in the beginning and increases towards August, yet shows no significant difference in the number of mold count. In 2017, the same pattern in precipitation is seen, starting with a lower precipitation and increasing towards August. In the year 2017 the graph shows an increase in mold counts especially in August. One can interpret that this occurrence is due to the favorable weather conditions of a combination of humidity and warm temperature. The meteorological data records for Texas Panhandle area in this study,

such as average temperature and average precipitation in inches, were obtained from Weather Underground website (Weather Underground, 2015).

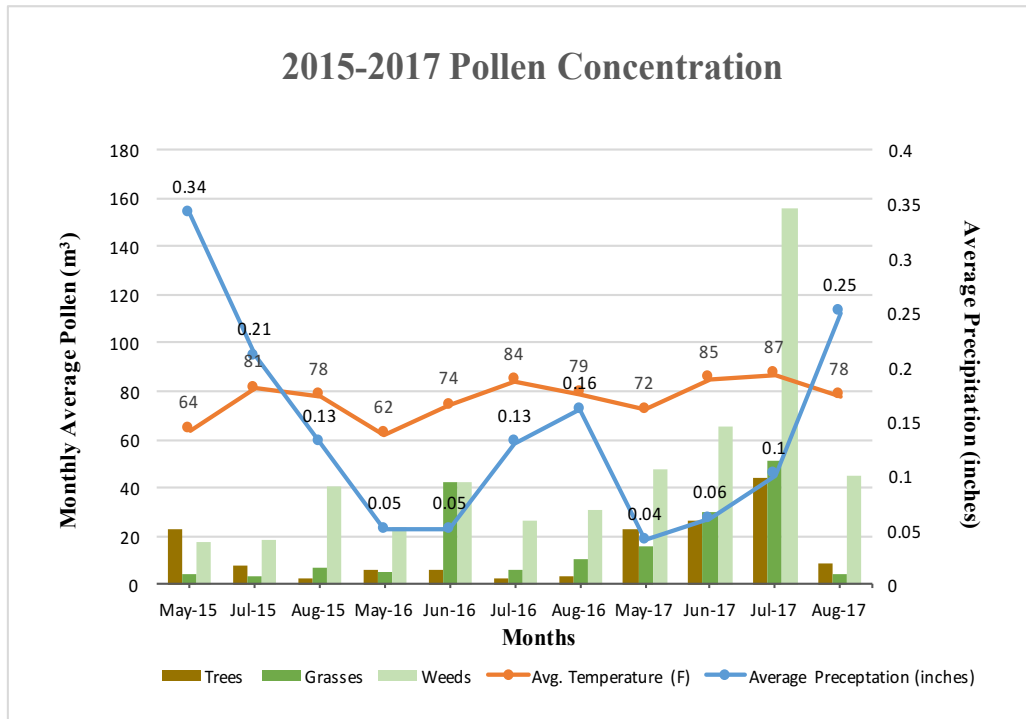

Figure 6. Pollen concentration for the summer months of 2015, 2016, and 2017 in Texas Panhandle area.

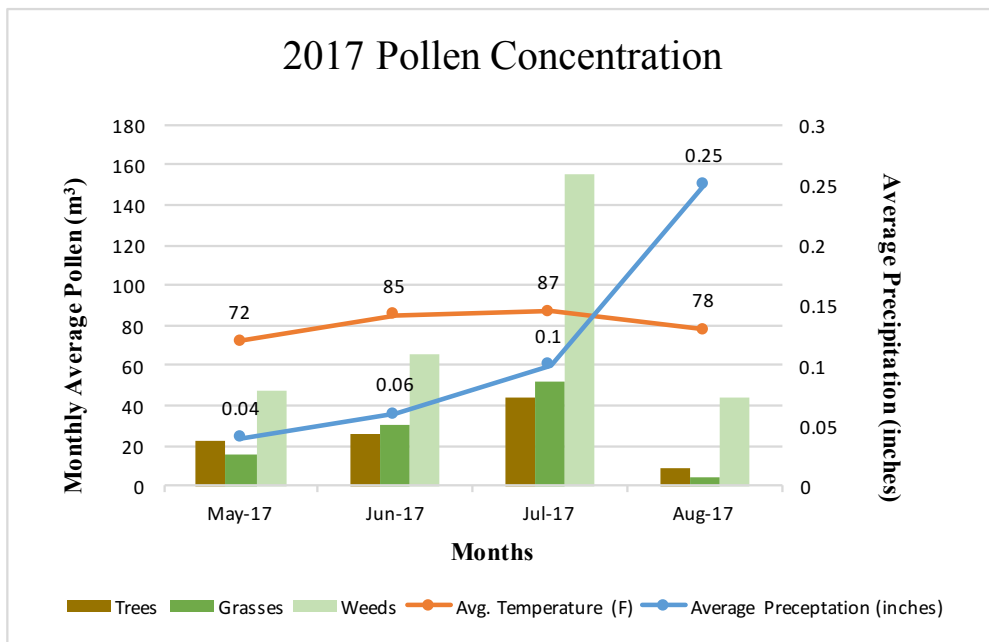

Figure 7. Closer view of pollen concentration for the summer months of 2017 in Texas Panhandle area.

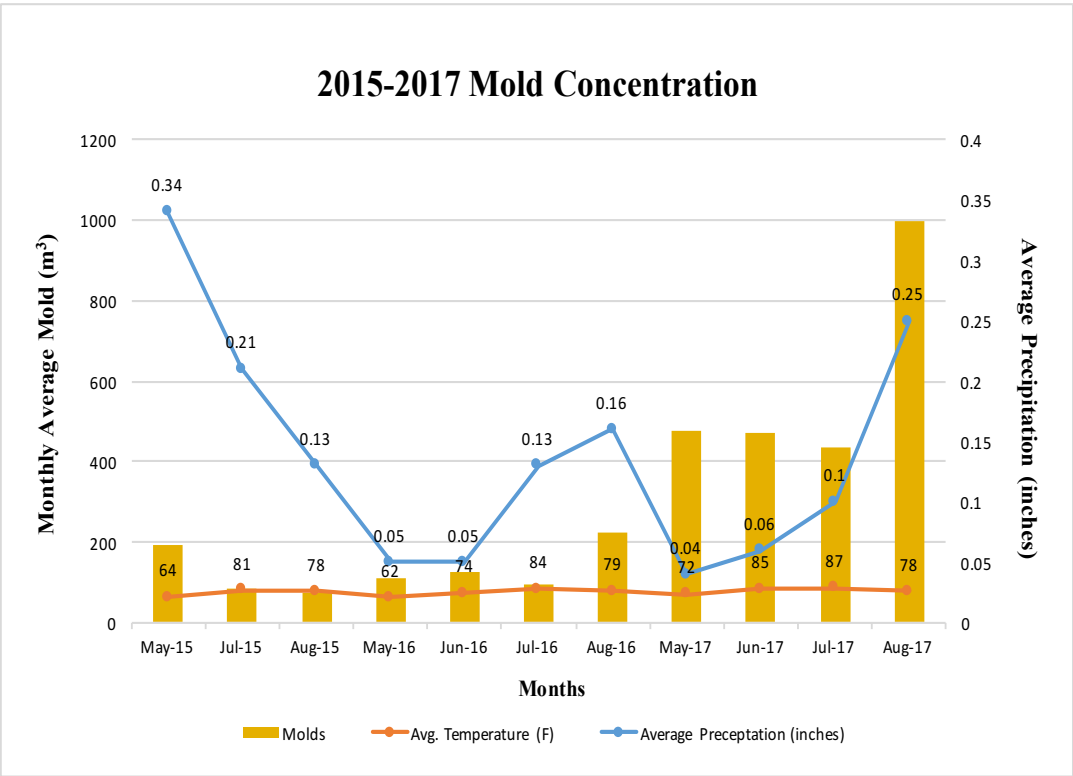

Figure 8. Mold concentration for the summer months of 2015, 2016, and 2017 in Texas Panhandle area.

Chapter V

Discussion

As today's concern for better air quality rises, the demand for better air purifiers is increasing. This research is the first known study to test the decay of aerosol concentration as a function of time in a closed chamber, testing the effects of using Air Oasis filter-less air purifiers: AHPCO and Bi-polar units. The decay of aerosol concentration as function of time when using the AHPCO and Bi-Polar units was positive in the high concentrations; there was a decline in the slope of the graph after using both units. The aerosol concentration decay at lower level aerosol concentrations while using the air purifier units was not significant to the control rate of decay. AHPCO and Bi-Polar units degraded high and low concentrations of aerosol at approximately the same rate of decay, with the high concentration rate of decay being faster by $.00049\text{mg}/\text{m}^3\cdot\text{s}$ between the experiments with Bi-Polar, and $.0001\text{mg}/\text{m}^3\cdot\text{s}$ with AHPCO. Air Oasis units help sanitize and reduce aeroallergens, mold, bacteria, fungus, and volatile organic compounds (VOC's) according to other researches (Ghosh, Aranda, Bennert, & Chudasama. 2011; Ghosh, Saadeh, Gaylor, & Aurora. 2006; Ghosh et al., "Reduction of MRSA," 2017).

This study showed approximately the same rate of decay in high and low aerosol concentrations as functions of time. In higher concentrations, a prominent rate of decay was measured when using the Air Oasis units; however, there has not been any notable effect in using the units in lower concentrations. This research was intended to help

individuals suffering with indoor air pollution make a better decision for an air purifier that best fits their demands. The aerosols used in this study did not represent volatile organic compounds (VOC's), bioaerosol, or aeroallergens; future research may consider the usage of different aerosols containing these substances.

Aeroallergens affect millions of people each year (Ghosh, Saadeh, Gaylor, & Aurora. 2006). In this study, we analyzed the two most common types of aeroallergens, fungal spores and pollen. The analysis was done for the summer months of 2015, 2016, and 2017. The data obtained during these periods of time as shown in the graphs in Figure 6 and Figure 8, that during higher precipitation, lower amounts of pollen and mold were discovered, except for the month of August 2017, when mold spores were at its maximum peak. The highest numbers of weed pollen were discovered during the summer months of 2017.

A low amount of grass pollen was observed throughout the summer months of 2015 and 2016, only showing an increase during June 2016. For 2017, the grass pollen was higher throughout the summer than the previous year's summer months, excluding August. In the summer months of 2015, tree pollen was at its max during May, and a fluctuating pattern was observed from 2015 to 2016. Higher numbers of tree pollen were observed during the summer months of 2017 compared to the previous year's summer months; the lowest amount of tree pollen in summer of 2017 was observed in August. A fluctuating number of mold count was observed during the summer months of 2015 to 2016; the mold count increased and was the highest during the summer months of 2017. This study was intended to show the correlation between precipitation and the number of aeroallergens during the summer months of three consecutive years. Future studies

should consider researching with the effects of precipitation on airborne aeroallergens throughout the year.

References

- AAAAI American Academy of Allergy Asthma & Immunology. *Immunoglobuline (IGE)*. (2017). Retrieved from: [https://www.aaaai.org/conditions-and-treatments/conditions-dictionary/immunoglobulin-e-\(ige\)](https://www.aaaai.org/conditions-and-treatments/conditions-dictionary/immunoglobulin-e-(ige))
- Air Oasis. (2017). *AHPCO Technology*. Retrieved from: <http://www.airoasis.com/#ahpco-tech>
- Alexis, N. , Bacchus, H. , Bernstein, J. A. , Bernstein, L. , Fritz, P. , Homer, E. , . . . & Li, N. (2008) . The health effects of nonindustrial indoor air pollution. *Journal of Allergy and Clinical Immunology*, 121(3), 585-59. <https://doi.org/10.1016/j.jaci.2007.10.045>
- Ariano, R., Panzani, R. C., Amedeo, J. (1991). Pollen allergy to mimosa (*Acacia floribunda*) in a Mediterranean area: An occupational disease. *Annals of Allergy*, 66, 253-256. Retrieved from: https://www.researchgate.net/publication/21148785_Pollen_allergy_to_mimosa_Acacia_floribunda_in_a_Mediterranean_area_An_occupational_disease
- Beggs, P. J. (2004). Impacts of climate change on aeroallergens: Past and future. *Clinical & Experimental Allergy*, 34: 1507–1513. doi:10.1111/j.1365-2222.2004.02061.x
- Behar, V. J., Klepeis, E. N., Nelson, C. W., Ott, R. W., Robinson, P. J., Tsang, M. A., . . . & Switzer, P. (2001). The National Human Activity Pattern Survey (NHAPS): A resource for assessing exposure to environmental pollutants. *Journal of Exposure Science & Environmental Epidemiology*, 11, 231-252. Retrieved from: <http://www.nature.com/jes/journal/v11/n3/full/7500165a.html?foxtrotcallback=true#bib50>
- Bickerstaff, K. Walker, G., (2001). Public understandings of air polluting: The ‘localisation’ of environmental risk. *Global Environmental change*, 11(2), 133-145. [https://doi.org/10.1016/S0959-3780\(00\)00063-7](https://doi.org/10.1016/S0959-3780(00)00063-7)
- Biswas, P., Grinshpun, A. S., Hu, S., Lee, T., LeMasters, G., Martuzevicius . . . & D. Reponen, T. (2008). Traffic-related PM_{2.5} aerosol in residential houses located near major highways: Indoor versus outdoor concentration. *Atmospheric Environment*, 42(27), 6575-6585. <https://doi.org/10.1016/j.atmosenv.2008.05.009>
- Delevoryas, T., (2017). Gymnosperm Plant: Encyclopedia Britannica. Retrieved from: <https://www.britannica.com/plant/gymnosperm>

Dockery, D. W., & Pope III, C. A. (1994). *Acute Respiratory Effects of Particulate Air Pollution*. Environmental Epidemiology Program, Harvard School of Public Health, Boston, Massachusetts 02115-6096, 107-109. Retrieved from: <http://www.annualreviews.org/doi/pdf/10.1146/annurev.pu.15.050194.000543>

Encyclopedia Britannica. *Illite Mineral*. (2017). Retrieved from: <https://www.britannica.com/science/illite>

Environix. *Curvularia*. (2016). Retrieved from: <https://www.environix.com/mold/learning/types-of-mold/curvularia/>

Environix. *General information about Torula*. (2016). Retrieved from: <https://www.environix.com/mold/learning/types-of-mold/torula/>

Environmental Pollution Centers. *What Is Air Pollution?*. (2017). Retrieved from: <https://www.environmentalpollutioncenters.org/air/>

Estrada, G. (2014). *Effect of meteorological factors on aeroallergens of Texas Panhandle and a comparative account with Albuquerque, NM* (master's thesis). West Texas A&M University Canyon, Texas.

Feng, J., Wang, J., Wu, Q., & Yan, Z., (2016). Impact of Anthropogenic aerosols on summer precipitation in the Beijing-Tianjin-Hebei urban agglomeration in China: *Regional climate modeling using WRF-Chem*: Advances in Atmospheric Sciences, 33, 753-766. Retrieved from: <https://search.proquest.com/openview/32ab6c6634d212e5c29dfa6fdb97f4a0/1?pq-origsite=gscholar&cbl=54452>

Frey, F. M., & Bukoski, M. (2014). Floral symmetry is associated with flower size and pollen production but not insect visitation rates in *Geranium robertianum* (Geraniaceae). *Plant Species Biology*, 29, 272-280. Retrieved from: <http://onlinelibrary.wiley.com/doi/10.1111/1442-1984.12021/epdf>

Geoscience News and Information Geology.com. *Calcite*. (2005-2017). Retrieved from <http://geology.com/minerals/calcite.shtml>

Geoscience News and Information Geology.com. *Quartz A ubiquitous mineral with an enormous number of uses*. (2005-2017). Retrieved from: <http://geology.com/minerals/quartz.shtml>

Ghosh, N., Aranda, A., Bennert, J., & Chudasama, J. (2011). Photo-Catalytic Oxidation Nanotechnology Used in Luna improved the air quality by reducing volatile organic compounds and airborne pathogens. *International Journal of the Computer, the Internet and Management*, (19)

- Ghosh, N., Estrada, M., Veloz, M., Bouyi, D., Bennert, J., Bennert, J. . . . & Saadeh, C. (2017). Meteorological and clinical analysis of aeroallergen data: Increase in allergy and asthma cases in Texas Panhandle. *Allergy and allergen immunotherapy: New Mechanisms and Strategies*: 101-124. Book Chapter, Apple, CRC Press, New York
- Ghosh, N., Howard, A., Sherali, N., Revanna, C., Pratt, C. Saadeh, C., Bennert, J. Bennert, J., Mullan, K., & Rogers R. (2017). Reduction of MRSA populations and Aeroallergens on using AHPCO and Plasma Nanotechnology for Air Purification. *International Journal of Advances in Science, Engineering and Technology*, 5(3-1)
- Ghosh, N., Saadeh, C., Gaylor, M., & Aurora, N. (2006). Seasonal and Diurnal Variation in the Aeroallergen Concentration in the Atmosphere of Texas Panhandle. *Journal of Allergy and Clinical Immunology*, 117(2). doi:10.1016
- Harris, J. L. (2017). Mold an indoor air pollutant. *Texas cooperative extension the Texas A&M university system*.
- Hiranuma, N., Augustin-Bauditz, S., Bingemer, H., Boose, Y., Budke, C., Curtius, J., Danelczok, A. . . . & Diehl, K., (2015) . A comprehensive laboratory study on the immersion freezing behavior of illite NX particles: A comparison of 17 ice nucleation measurement techniques: *Atmospheric Chemistry and Physics*. doi:10.5194/acp-15-2489-2015
- Hudson, H. J. (1986). *Fungal biology*: London, WC1B 3DQ: Edward Arnold (publishers) Ltd, 32-34.
- Jackson, L. S., & Al-Taher, F. (2008). Factors Affecting Mycotoxin Production in Fruits. *Mycotoxins in Fruits and Vegetables*, 75-104. doi:10.1016/b978-0-12-374126-4.00004-8.
- Korpella, R. (2017, April 25). Does Rain Raise or Lower the Pollen Count? Retrieved from: <https://sciencing.com/rain-raise-lower-pollen-count-23009.html>
- Levetin, E., (2017). Use of the Burkard spore trap. *The University of Tulsa*. Retrieved from: <https://aaaai.confex.com/aaaai/2013/recordingredirect.../Burkard%20Directions.pdf>
- Minerals Education Coalition. *Feldspar*. (2017). Retrieved from: <https://mineralseducationcoalition.org/minerals-database/feldspar/>
- Minerals.net The Mineral & Gemstone Kingdom. *The Mineral Kaolinite*. (2017). Retrieved from: <http://www.minerals.net/mineral/kaolinite.aspx>
- Mold & Bacteria Consulting Laboratories. *Cladosporium Mold: A Trigger for Asthmatic Attacks*. (2017). Retrieved from: <https://www.moldbacteria.com/mold/cladosporium.html>

NOAA Earth System Research Laboratory. *Aerosols: Climate and Air Quality*. (2017). Retrieved from: <https://www.esrl.noaa.gov/research/themes/aerosols/>

Pawnker, R., Canonica, G. W., Holgate, S. T., & Lockey, R. F. White Book on Allergy 2011-2012 Executive Summary. World Health Organization. American Academy of Allergy, Asthma, and Immunology. <http://www.aaaai.org/about-aaaai/newsroom/allergy-statistics>

Pollen library.com. *Red Mulberry (Morus rubra)*. (2017). Retrieved from: http://www.pollenlibrary.com/Specie/Morus_rubra/

Pollen.com. *How Weather Affects Allergy Forecast*. (2017). Retrieved from <https://www.pollen.com/allergy/allergy-season>

Psr. *Indoor Air Pollutants Examples*. (2017). Retrieved from: <http://action.psr.org/toolkit/refguide/refguide-indoor-air-pollutants-examples.htm>

Putty, M. (2011, June 16). The environmental reporter. Retrieved from: <https://www.emlab.com/s/sampling/env-report-03-2011.html>

Sacramento Region Spare the Air. (2017). *Air Quality Information for the Sacramento Region*. Retrieved from: <http://www.sparetheair.com/health.cfm?page=healthoverall>

Simmon, R., & Voiland, A., (2010) . *Aerosols: Tiny Particles, Big Impact: NASA Earth Observatory*. Retrieved from: <https://earthobservatory.nasa.gov/Features/Aerosols/>

Singh, A. B., Mathur, C. (2017). Aerobiology associated with allergy. *Allergy and allergen immunotherapy: New Mechanisms and Strategies*: 48-88. Book Chapter, Apple, CRC Press, New York.

Stanley, R. G., & Linskens, H. F. (1974). *Pollen: biology biochemistry management*. New York, NY: Springer.

Stephenson, S. L. (2010). *The kingdom fungi*: Portland, Organ: Timber press, Inc.
U.S Environmental Protection Agency. *A Citizen's Guide to Radon*. (2016). Retrieved from: https://www.epa.gov/sites/production/files/2016-12/documents/2016_a_citizens_guide_to_radon.pdf

U.S Environmental Protection Agency. *Asbestos' Impact on Indoor Air Quality*. (2017). Indoor Air Quality (IAQ): Retrieved from: <https://www.epa.gov/indoor-air-quality-iaq/asbestos-impact-indoor-air-quality>

U.S Environmental Protection Agency. *Basic Information about Mercury*. (2017). Retrieved from: <https://www.epa.gov/mercury/basic-information-about-mercury>

U.S Environmental Protection Agency. *Biological Pollutants' Impact on Indoor Air Quality*. (2017). Indoor Air Quality (IAQ). Retrieved from: <https://www.epa.gov/indoor-air-quality-iaq/biological-pollutants-impact-indoor-air-quality>

U.S Environmental Protection Agency. *Carbon Monoxide's Impact on Indoor Air Quality*. (2017). Indoor Air Quality (IAQ). Retrieved from: <https://www.epa.gov/indoor-air-quality-iaq/carbon-monoxides-impact-indoor-air-quality>

U.S Environmental Protection Agency. *Clean Air Act Overview*. (2017). Air Pollution: Current and Future Challenges. Retrieved from: <https://www.epa.gov/clean-air-act-overview/air-pollution-current-and-future-challenges>

U.S Environmental Protection Agency. *Facts About Formaldehyde*. (2017). Retrieved from: <https://www.epa.gov/formaldehyde/facts-about-formaldehyde#whatisformaldehyde>

U.S Environmental Protection Agency. *Indoor Particulate Matter*. (2016). Indoor Air Quality (IAQ). Retrieved from: <https://www.epa.gov/indoor-air-quality-iaq/indoor-particulate-matter>

U.S Environmental Protection Agency. *Introduction to Indoor Air Quality*. (2017). Indoor Air Quality (IAQ). Retrieved from: <https://www.epa.gov/indoor-air-quality-iaq/introduction-indoor-air-quality>

U.S Environmental Protection Agency. *Learn About Asbestos*. (2017). Retrieved from: <https://www.epa.gov/asbestos/learn-about-asbestos#effects>

U.S Environmental Protection Agency. *Nitrogen dioxide's Impact on Indoor Air Quality*. (2017). Indoor Air Quality (IAQ). Retrieved from: <https://www.epa.gov/indoor-air-quality-iaq/nitrogen-dioxides-impact-indoor-air-quality>

U.S Environmental Protection Agency. *Particulate Matter (PM) Basic*. (2016). Particulate Matter (PM) Pollution. Retrieved from: <https://www.epa.gov/pm-pollution/particulate-matter-pm-basics>

U.S Environmental Protection Agency. *Pesticides' Impact on Indoor Air Quality*. (2017). Indoor Air Quality (IAQ). Retrieved from: <https://www.epa.gov/indoor-air-quality-iaq/pesticides-impact-indoor-air-quality>

U.S Environmental Protection Agency. *Volatile Organic Compound Impact on Indoor Air Quality*. (2017). Indoor Air Quality (IAQ). Retrieved from: <https://www.epa.gov/indoor-air-quality-iaq/volatile-organic-compounds-impact-indoor-air-quality>

Weather Underground. *Weather History for KAMA - May* (2015). Retrieved from: www.wunderground.com/history/airport/KAMA/2015/5/1/MonthlyHistory.html?req_city=&req_state=&req_statename=&reqdb.zip=&reqdb.magic=&reqdb.wmo=.

Wodehouse, R. P. (1959). *Pollen Grains*. New York, NY: Hafner Publishing Co.

Zukiewicz-Sobczak, W. A. (2013). The role of fungi in allergic diseases. *Postepy dermatol Alergol.* 30(1), 42-45.

<https://www.ncbi.nlm.nih.gov/pmc/articles/PMC3834689/#CIT0005>

Appendix

High Concentration Control Original Data

TrackPro Report Page 1 of 109	0.695	0.723
Instrument	21 02/13/2017 11:26:55	41 02/13/2017 11:27:15
Model Dust Trak	0.722	0.678
Meter S/N 85200788	22 02/13/2017 11:26:56	42 02/13/2017 11:27:16
Data Properties	0.732	0.689
Start Date 02/13/2017	23 02/13/2017 11:26:57	43 02/13/2017 11:27:17
Start Time 11:26:34	0.727	0.639
Stop Date 02/13/2017	24 02/13/2017 11:26:58	44 02/13/2017 11:27:18
Stop Time 12:49:20	2.169	0.716
Total Time 0:01:22:46	25 02/13/2017 11:26:59	45 02/13/2017 11:27:19
Logging Interval 1 seconds	0.747	0.637
1 02/13/2017 11:26:35 0.057	26 02/13/2017 11:27:00	46 02/13/2017 11:27:20
2 02/13/2017 11:26:36 0.000	0.645	0.700
3 02/13/2017 11:26:37 0.000	27 02/13/2017 11:27:01	47 02/13/2017 11:27:21
4 02/13/2017 11:26:38 0.000	0.716	0.666
5 02/13/2017 11:26:39 0.224	28 02/13/2017 11:27:02	48 02/13/2017 11:27:22
6 02/13/2017 11:26:40 0.167	0.690	0.758
7 02/13/2017 11:26:41 0.777	29 02/13/2017 11:27:03	49 02/13/2017 11:27:23
8 02/13/2017 11:26:42 0.606	0.693	0.692
9 02/13/2017 11:26:43 0.141	30 02/13/2017 11:27:04	50 02/13/2017 11:27:24
10 02/13/2017 11:26:44	0.750	0.687
0.699	31 02/13/2017 11:27:05	51 02/13/2017 11:27:25
11 02/13/2017 11:26:45	0.691	0.686
0.725	32 02/13/2017 11:27:06	52 02/13/2017 11:27:26
12 02/13/2017 11:26:46	0.724	0.697
0.668	33 02/13/2017 11:27:07	53 02/13/2017 11:27:27
13 02/13/2017 11:26:47	0.799	0.712
0.792	34 02/13/2017 11:27:08	54 02/13/2017 11:27:28
14 02/13/2017 11:26:48	0.782	0.719
0.705	35 02/13/2017 11:27:09	55 02/13/2017 11:27:29
15 02/13/2017 11:26:49	0.720	0.760
0.743	Data Point Date Time	56 02/13/2017 11:27:30
16 02/13/2017 11:26:50	Aerosol mg/m ³	0.727
0.698	36 02/13/2017 11:27:10	57 02/13/2017 11:27:31
17 02/13/2017 11:26:51	0.719	0.689
0.701	37 02/13/2017 11:27:11	58 02/13/2017 11:27:32
18 02/13/2017 11:26:52	0.690	0.710
0.737	38 02/13/2017 11:27:12	59 02/13/2017 11:27:33
19 02/13/2017 11:26:53	0.710	0.700
0.684	39 02/13/2017 11:27:13	60 02/13/2017 11:27:34
20 02/13/2017 11:26:54	0.708	0.692
	40 02/13/2017 11:27:14	61 02/13/2017 11:27:35

0.660	83 02/13/2017 11:27:57	107 02/13/2017 11:28:21
62 02/13/2017 11:27:36	0.637	0.690
0.702	84 02/13/2017 11:27:58	108 02/13/2017 11:28:22
63 02/13/2017 11:27:37	0.671	0.650
0.680	85 02/13/2017 11:27:59	109 02/13/2017 11:28:23
64 02/13/2017 11:27:38	0.685	0.707
0.712	86 02/13/2017 11:28:00	110 02/13/2017 11:28:24
65 02/13/2017 11:27:39	0.683	0.700
0.707	87 02/13/2017 11:28:01	111 02/13/2017 11:28:25
66 02/13/2017 11:27:40	0.675	0.711
0.687	88 02/13/2017 11:28:02	112 02/13/2017 11:28:26
67 02/13/2017 11:27:41	0.603	0.641
0.675	89 02/13/2017 11:28:03	113 02/13/2017 11:28:27
68 02/13/2017 11:27:42	0.665	0.667
0.988	90 02/13/2017 11:28:04	114 02/13/2017 11:28:28
69 02/13/2017 11:27:43	0.712	0.657
0.694	91 02/13/2017 11:28:05	115 02/13/2017 11:28:29
70 02/13/2017 11:27:44	0.672	0.706
0.623	92 02/13/2017 11:28:06	116 02/13/2017 11:28:30
71 02/13/2017 11:27:45	0.702	0.684
0.633	93 02/13/2017 11:28:07	117 02/13/2017 11:28:31
72 02/13/2017 11:27:46	0.687	0.678
0.659	94 02/13/2017 11:28:08	118 02/13/2017 11:28:32
73 02/13/2017 11:27:47	0.651	0.667
0.711	95 02/13/2017 11:28:09	119 02/13/2017 11:28:33
74 02/13/2017 11:27:48	0.644	0.632
0.685	96 02/13/2017 11:28:10	120 02/13/2017 11:28:34
75 02/13/2017 11:27:49	0.670	0.677
0.689	97 02/13/2017 11:28:11	121 02/13/2017 11:28:35
76 02/13/2017 11:27:50	0.703	0.672
0.688	98 02/13/2017 11:28:12	122 02/13/2017 11:28:36
77 02/13/2017 11:27:51	0.654	0.684
0.677	99 02/13/2017 11:28:13	123 02/13/2017 11:28:37
78 02/13/2017 11:27:52	0.661	0.681
0.687	100 02/13/2017 11:28:14	124 02/13/2017 11:28:38
79 02/13/2017 11:27:53	0.680	0.647
0.663	101 02/13/2017 11:28:15	125 02/13/2017 11:28:39
80 02/13/2017 11:27:54	0.614	0.654
0.738	102 02/13/2017 11:28:16	126 02/13/2017 11:28:40
81 02/13/2017 11:27:55	0.702	0.688
0.726	103 02/13/2017 11:28:17	127 02/13/2017 11:28:41
Test Data	0.616	0.688
Data Point Date Time	104 02/13/2017 11:28:18	
Aerosol mg/m ³	0.586	
TrackPro Report Page 2 of	105 02/13/2017 11:28:19	
109	0.683	
82 02/13/2017 11:27:56	106 02/13/2017 11:28:20	
0.617	0.696	

Test Data	0.628	177 02/13/2017 11:29:31
Data Point Date Time	153 02/13/2017 11:29:07	0.636
Aerosol mg/m ³	0.611	178 02/13/2017 11:29:32
TrackPro Report Page 3 of 109	154 02/13/2017 11:29:08	0.589
about:blank 2/13/2017	0.663	179 02/13/2017 11:29:33
128 02/13/2017 11:28:42	155 02/13/2017 11:29:09	0.627
0.583	0.657	180 02/13/2017 11:29:34
129 02/13/2017 11:28:43	156 02/13/2017 11:29:10	0.628
0.669	0.629	181 02/13/2017 11:29:35
130 02/13/2017 11:28:44	157 02/13/2017 11:29:11	0.656
0.675	0.643	182 02/13/2017 11:29:36
131 02/13/2017 11:28:45	158 02/13/2017 11:29:12	0.602
0.709	0.616	183 02/13/2017 11:29:37
132 02/13/2017 11:28:46	159 02/13/2017 11:29:13	0.613
0.643	0.590	184 02/13/2017 11:29:38
133 02/13/2017 11:28:47	160 02/13/2017 11:29:14	0.682
0.683	0.666	185 02/13/2017 11:29:39
134 02/13/2017 11:28:48	161 02/13/2017 11:29:15	0.607
0.637	0.654	186 02/13/2017 11:29:40
135 02/13/2017 11:28:49	162 02/13/2017 11:29:16	0.604
0.670	0.647	187 02/13/2017 11:29:41
136 02/13/2017 11:28:50	163 02/13/2017 11:29:17	0.578
0.668	0.594	188 02/13/2017 11:29:42
137 02/13/2017 11:28:51	164 02/13/2017 11:29:18	0.633
0.628	0.655	189 02/13/2017 11:29:43
138 02/13/2017 11:28:52	165 02/13/2017 11:29:19	0.630
0.634	0.654	190 02/13/2017 11:29:44
139 02/13/2017 11:28:53	166 02/13/2017 11:29:20	0.654
0.627	0.613	191 02/13/2017 11:29:45
140 02/13/2017 11:28:54	167 02/13/2017 11:29:21	0.686
0.666	0.649	192 02/13/2017 11:29:46
141 02/13/2017 11:28:55	168 02/13/2017 11:29:22	0.650
0.671	0.648	193 02/13/2017 11:29:47
142 02/13/2017 11:28:56	169 02/13/2017 11:29:23	0.687
0.655	0.678	194 02/13/2017 11:29:48
143 02/13/2017 11:28:57	170 02/13/2017 11:29:24	0.596
0.651	0.658	195 02/13/2017 11:29:49
144 02/13/2017 11:28:58	171 02/13/2017 11:29:25	0.650
0.706	0.634	196 02/13/2017 11:29:50
145 02/13/2017 11:28:59	172 02/13/2017 11:29:26	0.588
0.663	0.643	197 02/13/2017 11:29:51
146 02/13/2017 11:29:00	173 02/13/2017 11:29:27	0.716
0.620	0.611	198 02/13/2017 11:29:52
147 02/13/2017 11:29:01	Test Data	0.614
0.662	Data Point Date Time	199 02/13/2017 11:29:53
148 02/13/2017 11:29:02	Aerosol mg/m ³	0.640
0.679	TrackPro Report Page 4 of 109	200 02/13/2017 11:29:54
149 02/13/2017 11:29:03	about:blank 2/13/2017	0.629
0.608	174 02/13/2017 11:29:28	201 02/13/2017 11:29:55
150 02/13/2017 11:29:04	0.690	0.561
0.643	175 02/13/2017 11:29:29	202 02/13/2017 11:29:56
151 02/13/2017 11:29:05	0.688	0.687
0.636	176 02/13/2017 11:29:30	203 02/13/2017 11:29:57
152 02/13/2017 11:29:06	0.570	0.636
		204 02/13/2017 11:29:58

0.646
205 02/13/2017 11:29:59
0.648
206 02/13/2017 11:30:00
0.658
207 02/13/2017 11:30:01
0.634
208 02/13/2017 11:30:02
0.697
209 02/13/2017 11:30:03
0.562
210 02/13/2017 11:30:04
0.578
211 02/13/2017 11:30:05
0.617
212 02/13/2017 11:30:06
0.608
213 02/13/2017 11:30:07
0.604
214 02/13/2017 11:30:08
0.595
215 02/13/2017 11:30:09
0.617
216 02/13/2017 11:30:10
0.561
217 02/13/2017 11:30:11
0.642
218 02/13/2017 11:30:12
0.658
219 02/13/2017 11:30:13
0.565
Test Data
Data Point Date Time
Aerosol mg/m³
TrackPro Report Page 5 of
109
about:blank 2/13/2017
220 02/13/2017 11:30:14
0.636
221 02/13/2017 11:30:15
0.605
222 02/13/2017 11:30:16
0.654
223 02/13/2017 11:30:17
0.537
224 02/13/2017 11:30:18
0.624
225 02/13/2017 11:30:19
0.617
226 02/13/2017 11:30:20
0.644
227 02/13/2017 11:30:21
0.575
228 02/13/2017 11:30:22
0.617

229 02/13/2017 11:30:23
0.666
230 02/13/2017 11:30:24
0.575
231 02/13/2017 11:30:25
0.555
232 02/13/2017 11:30:26
1.218
233 02/13/2017 11:30:27
0.614
234 02/13/2017 11:30:28
0.540
235 02/13/2017 11:30:29
0.601
236 02/13/2017 11:30:30
0.663
237 02/13/2017 11:30:31
0.630
238 02/13/2017 11:30:32
0.616
239 02/13/2017 11:30:33
0.572
240 02/13/2017 11:30:34
0.632
241 02/13/2017 11:30:35
0.599
242 02/13/2017 11:30:36
0.558
243 02/13/2017 11:30:37
0.662
244 02/13/2017 11:30:38
0.613
245 02/13/2017 11:30:39
0.579
246 02/13/2017 11:30:40
0.630
247 02/13/2017 11:30:41
0.593
248 02/13/2017 11:30:42
0.590
249 02/13/2017 11:30:43
0.548
250 02/13/2017 11:30:44
0.583
251 02/13/2017 11:30:45
0.544
252 02/13/2017 11:30:46
0.563
253 02/13/2017 11:30:47
0.621
254 02/13/2017 11:30:48
0.597
255 02/13/2017 11:30:49
0.576
256 02/13/2017 11:30:50

0.590
257 02/13/2017 11:30:51
0.592
258 02/13/2017 11:30:52
0.595
259 02/13/2017 11:30:53
0.591
260 02/13/2017 11:30:54
0.608
261 02/13/2017 11:30:55
0.617
262 02/13/2017 11:30:56
0.642
263 02/13/2017 11:30:57
0.621
264 02/13/2017 11:30:58
0.583
265 02/13/2017 11:30:59
0.593
Test Data
Data Point Date Time
Aerosol mg/m³
TrackPro Report Page 6 of
109
about:blank 2/13/2017
266 02/13/2017 11:31:00
0.626
267 02/13/2017 11:31:01
0.616
268 02/13/2017 11:31:02
0.604
269 02/13/2017 11:31:03
0.638
270 02/13/2017 11:31:04
0.632
271 02/13/2017 11:31:05
0.640
272 02/13/2017 11:31:06
0.798
273 02/13/2017 11:31:07
0.707
274 02/13/2017 11:31:08
0.790
275 02/13/2017 11:31:09
1.000
276 02/13/2017 11:31:10
1.379
277 02/13/2017 11:31:11
1.069
278 02/13/2017 11:31:12
1.013
279 02/13/2017 11:31:13
1.248
280 02/13/2017 11:31:14
0.867

281 02/13/2017 11:31:15	2.921	333 02/13/2017 11:32:07
0.754	309 02/13/2017 11:31:43	3.689
282 02/13/2017 11:31:16	2.971	334 02/13/2017 11:32:08
0.771	310 02/13/2017 11:31:44	3.910
283 02/13/2017 11:31:17	2.999	335 02/13/2017 11:32:09
1.319	311 02/13/2017 11:31:45	3.677
284 02/13/2017 11:31:18	2.081	336 02/13/2017 11:32:10
0.880	Test Data	3.774
285 02/13/2017 11:31:19	Data Point Date Time	337 02/13/2017 11:32:11
0.862	Aerosol mg/m ³	3.248
286 02/13/2017 11:31:20	TrackPro Report Page 7 of	338 02/13/2017 11:32:12
1.317	109	3.254
287 02/13/2017 11:31:21	about:blank 2/13/2017	339 02/13/2017 11:32:13
1.360	312 02/13/2017 11:31:46	3.143
288 02/13/2017 11:31:22	2.726	340 02/13/2017 11:32:14
1.082	313 02/13/2017 11:31:47	3.465
289 02/13/2017 11:31:23	2.657	341 02/13/2017 11:32:15
1.178	314 02/13/2017 11:31:48	4.619
290 02/13/2017 11:31:24	2.290	342 02/13/2017 11:32:16
1.210	315 02/13/2017 11:31:49	3.886
291 02/13/2017 11:31:25	2.222	343 02/13/2017 11:32:17
1.913	316 02/13/2017 11:31:50	4.719
292 02/13/2017 11:31:26	2.193	344 02/13/2017 11:32:18
1.777	317 02/13/2017 11:31:51	4.331
293 02/13/2017 11:31:27	2.337	345 02/13/2017 11:32:19
2.081	318 02/13/2017 11:31:52	4.307
294 02/13/2017 11:31:28	2.796	346 02/13/2017 11:32:20
1.803	319 02/13/2017 11:31:53	4.419
295 02/13/2017 11:31:29	2.282	347 02/13/2017 11:32:21
1.971	320 02/13/2017 11:31:54	4.480
296 02/13/2017 11:31:30	3.162	348 02/13/2017 11:32:22
2.816	321 02/13/2017 11:31:55	3.456
297 02/13/2017 11:31:31	2.439	349 02/13/2017 11:32:23
2.660	322 02/13/2017 11:31:56	3.974
298 02/13/2017 11:31:32	2.589	350 02/13/2017 11:32:24
2.237	323 02/13/2017 11:31:57	4.049
299 02/13/2017 11:31:33	3.080	351 02/13/2017 11:32:25
2.321	324 02/13/2017 11:31:58	4.004
300 02/13/2017 11:31:34	3.139	352 02/13/2017 11:32:26
2.412	325 02/13/2017 11:31:59	4.153
301 02/13/2017 11:31:35	3.137	353 02/13/2017 11:32:27
2.090	326 02/13/2017 11:32:00	4.450
302 02/13/2017 11:31:36	3.314	354 02/13/2017 11:32:28
2.162	327 02/13/2017 11:32:01	4.628
303 02/13/2017 11:31:37	3.362	355 02/13/2017 11:32:29
1.906	328 02/13/2017 11:32:02	4.522
304 02/13/2017 11:31:38	3.174	356 02/13/2017 11:32:30
2.336	329 02/13/2017 11:32:03	4.731
305 02/13/2017 11:31:39	3.507	357 02/13/2017 11:32:31
2.316	330 02/13/2017 11:32:04	4.413
306 02/13/2017 11:31:40	3.376	Test Data
2.150	331 02/13/2017 11:32:05	Data Point Date Time
307 02/13/2017 11:31:41	2.605	Aerosol mg/m ³
2.629	332 02/13/2017 11:32:06	TrackPro Report Page 8 of
308 02/13/2017 11:31:42	3.289	109

about:blank 2/13/2017	385 02/13/2017 11:32:59	5.722
358 02/13/2017 11:32:32	4.904	410 02/13/2017 11:33:24
4.286	386 02/13/2017 11:33:00	5.658
359 02/13/2017 11:32:33	4.592	411 02/13/2017 11:33:25
3.925	387 02/13/2017 11:33:01	5.256
360 02/13/2017 11:32:34	4.843	412 02/13/2017 11:33:26
3.835	388 02/13/2017 11:33:02	5.128
361 02/13/2017 11:32:35	4.992	413 02/13/2017 11:33:27
3.983	389 02/13/2017 11:33:03	5.483
362 02/13/2017 11:32:36	5.368	414 02/13/2017 11:33:28
4.571	390 02/13/2017 11:33:04	5.613
363 02/13/2017 11:32:37	5.580	415 02/13/2017 11:33:29
4.371	391 02/13/2017 11:33:05	5.795
364 02/13/2017 11:32:38	5.334	416 02/13/2017 11:33:30
4.149	392 02/13/2017 11:33:06	5.900
365 02/13/2017 11:32:39	5.170	417 02/13/2017 11:33:31
4.619	393 02/13/2017 11:33:07	5.507
366 02/13/2017 11:32:40	5.464	418 02/13/2017 11:33:32
5.016	394 02/13/2017 11:33:08	5.286
367 02/13/2017 11:32:41	5.164	419 02/13/2017 11:33:33
4.943	395 02/13/2017 11:33:09	5.477
368 02/13/2017 11:32:42	5.707	420 02/13/2017 11:33:34
4.719	396 02/13/2017 11:33:10	5.537
369 02/13/2017 11:32:43	5.949	421 02/13/2017 11:33:35
4.231	397 02/13/2017 11:33:11	5.462
370 02/13/2017 11:32:44	5.080	422 02/13/2017 11:33:36
4.719	398 02/13/2017 11:33:12	5.437
371 02/13/2017 11:32:45	5.168	423 02/13/2017 11:33:37
5.131	399 02/13/2017 11:33:13	5.834
372 02/13/2017 11:32:46	5.019	424 02/13/2017 11:33:38
5.025	400 02/13/2017 11:33:14	5.628
373 02/13/2017 11:32:47	4.738	425 02/13/2017 11:33:39
4.967	401 02/13/2017 11:33:15	5.680
374 02/13/2017 11:32:48	4.592	426 02/13/2017 11:33:40
4.837	402 02/13/2017 11:33:16	5.734
375 02/13/2017 11:32:49	4.801	427 02/13/2017 11:33:41
4.516	403 02/13/2017 11:33:17	6.273
376 02/13/2017 11:32:50	4.643	428 02/13/2017 11:33:42
4.261	Test Data	10.072
377 02/13/2017 11:32:51	Data Point Date Time	429 02/13/2017 11:33:43
4.292	Aerosol mg/m ³	5.852
378 02/13/2017 11:32:52	TrackPro Report Page 9 of	430 02/13/2017 11:33:44
4.559	109	5.992
379 02/13/2017 11:32:53	about:blank 2/13/2017	431 02/13/2017 11:33:45
4.489	404 02/13/2017 11:33:18	6.716
380 02/13/2017 11:32:54	5.598	432 02/13/2017 11:33:46
4.480	405 02/13/2017 11:33:19	5.840
381 02/13/2017 11:32:55	5.349	433 02/13/2017 11:33:47
4.622	406 02/13/2017 11:33:20	5.952
382 02/13/2017 11:32:56	5.950	434 02/13/2017 11:33:48
4.871	407 02/13/2017 11:33:21	6.562
383 02/13/2017 11:32:57	5.519	435 02/13/2017 11:33:49
4.622	408 02/13/2017 11:33:22	6.155
384 02/13/2017 11:32:58	5.386	436 02/13/2017 11:33:50
4.516	409 02/13/2017 11:33:23	5.531

437 02/13/2017 11:33:51
6.207
438 02/13/2017 11:33:52
6.076
439 02/13/2017 11:33:53
5.919
440 02/13/2017 11:33:54
6.713
441 02/13/2017 11:33:55
5.986
442 02/13/2017 11:33:56
6.249
443 02/13/2017 11:33:57
6.467
444 02/13/2017 11:33:58
6.688
445 02/13/2017 11:33:59
6.561
446 02/13/2017 11:34:00
6.231
447 02/13/2017 11:34:01
6.410
448 02/13/2017 11:34:02
6.285
449 02/13/2017 11:34:03
6.731
Test Data
Data Point Date Time
Aerosol mg/m³
TrackPro Report Page 10 of
109
about:blank 2/13/2017
450 02/13/2017 11:34:04
6.516
451 02/13/2017 11:34:05
6.164
452 02/13/2017 11:34:06
6.246
453 02/13/2017 11:34:07
6.361
454 02/13/2017 11:34:08
6.525
455 02/13/2017 11:34:09
6.355
456 02/13/2017 11:34:10
5.967
457 02/13/2017 11:34:11
6.231
458 02/13/2017 11:34:12
6.837
459 02/13/2017 11:34:13
6.101
460 02/13/2017 11:34:14
6.455
461 02/13/2017 11:34:15

6.382
462 02/13/2017 11:34:16
7.073
463 02/13/2017 11:34:17
6.761
464 02/13/2017 11:34:18
6.264
465 02/13/2017 11:34:19
5.989
466 02/13/2017 11:34:20
6.743
467 02/13/2017 11:34:21
6.788
468 02/13/2017 11:34:22
6.822
469 02/13/2017 11:34:23
6.552
470 02/13/2017 11:34:24
6.607
471 02/13/2017 11:34:25
6.643
472 02/13/2017 11:34:26
6.804
473 02/13/2017 11:34:27
6.600
474 02/13/2017 11:34:28
6.691
475 02/13/2017 11:34:29
6.952
476 02/13/2017 11:34:30
6.425
477 02/13/2017 11:34:31
7.007
478 02/13/2017 11:34:32
7.001
479 02/13/2017 11:34:33
6.646
480 02/13/2017 11:34:34
7.049
481 02/13/2017 11:34:35
6.846
482 02/13/2017 11:34:36
6.719
483 02/13/2017 11:34:37
7.004
484 02/13/2017 11:34:38
6.682
485 02/13/2017 11:34:39
6.937
486 02/13/2017 11:34:40
6.458
487 02/13/2017 11:34:41
6.461
488 02/13/2017 11:34:42
6.776

489 02/13/2017 11:34:43
6.883
490 02/13/2017 11:34:44
6.543
491 02/13/2017 11:34:45
7.240
492 02/13/2017 11:34:46
7.479
493 02/13/2017 11:34:47
7.682
494 02/13/2017 11:34:48
7.625
495 02/13/2017 11:34:49
7.528
Test Data
Data Point Date Time
Aerosol mg/m³
TrackPro Report Page 11 of
109
about:blank 2/13/2017
496 02/13/2017 11:34:50
6.852
497 02/13/2017 11:34:51
6.486
498 02/13/2017 11:34:52
7.252
499 02/13/2017 11:34:53
7.646
500 02/13/2017 11:34:54
7.791
501 02/13/2017 11:34:55
7.543
502 02/13/2017 11:34:56
7.370
503 02/13/2017 11:34:57
7.700
504 02/13/2017 11:34:58
7.379
505 02/13/2017 11:34:59
7.358
506 02/13/2017 11:35:00
7.588
507 02/13/2017 11:35:01
7.192
508 02/13/2017 11:35:02
7.488
509 02/13/2017 11:35:03
7.179
510 02/13/2017 11:35:04
7.146
511 02/13/2017 11:35:05
7.264
512 02/13/2017 11:35:06
7.276
513 02/13/2017 11:35:07

6.852
514 02/13/2017 11:35:08
8.022
515 02/13/2017 11:35:09
7.531
516 02/13/2017 11:35:10
7.737
517 02/13/2017 11:35:11
7.067
518 02/13/2017 11:35:12
7.473
519 02/13/2017 11:35:13
6.843
520 02/13/2017 11:35:14
7.225
521 02/13/2017 11:35:15
6.873
522 02/13/2017 11:35:16
7.361
523 02/13/2017 11:35:17
8.031
524 02/13/2017 11:35:18
7.300
525 02/13/2017 11:35:19
7.394
526 02/13/2017 11:35:20
7.104
527 02/13/2017 11:35:21
7.055
528 02/13/2017 11:35:22
7.540
529 02/13/2017 11:35:23
7.691
530 02/13/2017 11:35:24
7.585
531 02/13/2017 11:35:25
7.098
532 02/13/2017 11:35:26
7.131
533 02/13/2017 11:35:27
7.134
534 02/13/2017 11:35:28
7.497
535 02/13/2017 11:35:29
7.067
536 02/13/2017 11:35:30
7.925
537 02/13/2017 11:35:31
7.085
538 02/13/2017 11:35:32
7.137
539 02/13/2017 11:35:33
7.476
540 02/13/2017 11:35:34
7.461

541 02/13/2017 11:35:35
8.058
Test Data
Data Point Date Time
Aerosol mg/m³
TrackPro Report Page 12 of
109
about:blank 2/13/2017
542 02/13/2017 11:35:36
7.570
543 02/13/2017 11:35:37
7.785
544 02/13/2017 11:35:38
7.906
545 02/13/2017 11:35:39
8.164
546 02/13/2017 11:35:40
7.955
547 02/13/2017 11:35:41
7.880
548 02/13/2017 11:35:42
7.586
549 02/13/2017 11:35:43
7.134
550 02/13/2017 11:35:44
8.594
551 02/13/2017 11:35:45
7.828
552 02/13/2017 11:35:46
7.285
553 02/13/2017 11:35:47
7.746
554 02/13/2017 11:35:48
7.737
555 02/13/2017 11:35:49
7.401
556 02/13/2017 11:35:50
6.967
557 02/13/2017 11:35:51
7.664
558 02/13/2017 11:35:52
7.285
559 02/13/2017 11:35:53
7.722
560 02/13/2017 11:35:54
7.794
561 02/13/2017 11:35:55
7.631
562 02/13/2017 11:35:56
7.512
563 02/13/2017 11:35:57
7.425
564 02/13/2017 11:35:58
7.722
565 02/13/2017 11:35:59

7.704
566 02/13/2017 11:36:00
7.570
567 02/13/2017 11:36:01
7.764
568 02/13/2017 11:36:02
7.861
569 02/13/2017 11:36:03
7.588
570 02/13/2017 11:36:04
7.682
571 02/13/2017 11:36:05
7.673
572 02/13/2017 11:36:06
7.455
573 02/13/2017 11:36:07
8.003
574 02/13/2017 11:36:08
7.634
575 02/13/2017 11:36:09
7.737
576 02/13/2017 11:36:10
7.534
577 02/13/2017 11:36:11
7.291
578 02/13/2017 11:36:12
7.376
579 02/13/2017 11:36:13
7.607
580 02/13/2017 11:36:14
7.304
581 02/13/2017 11:36:15
7.264
582 02/13/2017 11:36:16
7.337
583 02/13/2017 11:36:17
7.546
584 02/13/2017 11:36:18
7.867
585 02/13/2017 11:36:19
7.628
586 02/13/2017 11:36:20
7.801
587 02/13/2017 11:36:21
8.040
Test Data
Data Point Date Time
Aerosol mg/m³
TrackPro Report Page 13 of
109
about:blank 2/13/2017
588 02/13/2017 11:36:22
7.536
589 02/13/2017 11:36:23
7.279

590 02/13/2017 11:36:24
7.394
591 02/13/2017 11:36:25
7.679
592 02/13/2017 11:36:26
7.400
593 02/13/2017 11:36:27
7.561
594 02/13/2017 11:36:28
7.552
595 02/13/2017 11:36:29
7.531
596 02/13/2017 11:36:30
7.810
597 02/13/2017 11:36:31
7.703
598 02/13/2017 11:36:32
7.664
599 02/13/2017 11:36:33
7.934
600 02/13/2017 11:36:34
7.894
601 02/13/2017 11:36:35
7.800
602 02/13/2017 11:36:36
7.485
603 02/13/2017 11:36:37
7.594
604 02/13/2017 11:36:38
8.003
605 02/13/2017 11:36:39
7.739
606 02/13/2017 11:36:40
8.218
607 02/13/2017 11:36:41
7.809
608 02/13/2017 11:36:42
7.728
609 02/13/2017 11:36:43
7.519
610 02/13/2017 11:36:44
7.685
611 02/13/2017 11:36:45
7.864
612 02/13/2017 11:36:46
7.504
613 02/13/2017 11:36:47
7.713
614 02/13/2017 11:36:48
7.804
615 02/13/2017 11:36:49
7.812
616 02/13/2017 11:36:50
7.710
617 02/13/2017 11:36:51

7.906
618 02/13/2017 11:36:52
7.885
619 02/13/2017 11:36:53
8.185
620 02/13/2017 11:36:54
7.704
621 02/13/2017 11:36:55
7.576
622 02/13/2017 11:36:56
7.722
623 02/13/2017 11:36:57
7.752
624 02/13/2017 11:36:58
7.688
625 02/13/2017 11:36:59
7.685
626 02/13/2017 11:37:00
7.876
627 02/13/2017 11:37:01
7.743
628 02/13/2017 11:37:02
7.667
629 02/13/2017 11:37:03
7.352
630 02/13/2017 11:37:04
7.482
631 02/13/2017 11:37:05
7.476
632 02/13/2017 11:37:06
7.464
633 02/13/2017 11:37:07
7.282
Test Data
Data Point Date Time
Aerosol mg/m³
TrackPro Report Page 14 of
109
about:blank 2/13/2017
634 02/13/2017 11:37:08
7.303
635 02/13/2017 11:37:09
7.737
636 02/13/2017 11:37:10
7.597
637 02/13/2017 11:37:11
7.716
638 02/13/2017 11:37:12
7.803
639 02/13/2017 11:37:13
7.831
640 02/13/2017 11:37:14
7.973
641 02/13/2017 11:37:15
7.937

642 02/13/2017 11:37:16
7.595
643 02/13/2017 11:37:17
7.476
644 02/13/2017 11:37:18
7.540
645 02/13/2017 11:37:19
7.919
646 02/13/2017 11:37:20
7.961
647 02/13/2017 11:37:21
7.676
648 02/13/2017 11:37:22
8.312
649 02/13/2017 11:37:23
7.913
650 02/13/2017 11:37:24
8.567
651 02/13/2017 11:37:25
8.709
652 02/13/2017 11:37:26
7.994
653 02/13/2017 11:37:27
7.797
654 02/13/2017 11:37:28
7.934
655 02/13/2017 11:37:29
7.416
656 02/13/2017 11:37:30
7.782
657 02/13/2017 11:37:31
7.388
658 02/13/2017 11:37:32
7.661
659 02/13/2017 11:37:33
8.010
660 02/13/2017 11:37:34
7.601
661 02/13/2017 11:37:35
8.240
662 02/13/2017 11:37:36
7.806
663 02/13/2017 11:37:37
8.176
664 02/13/2017 11:37:38
8.515
665 02/13/2017 11:37:39
7.918
666 02/13/2017 11:37:40
7.894
667 02/13/2017 11:37:41
7.682
668 02/13/2017 11:37:42
7.791
669 02/13/2017 11:37:43

7.522
670 02/13/2017 11:37:44
7.846
671 02/13/2017 11:37:45
8.222
672 02/13/2017 11:37:46
8.331
673 02/13/2017 11:37:47
7.691
674 02/13/2017 11:37:48
7.682
675 02/13/2017 11:37:49
8.036
676 02/13/2017 11:37:50
7.591
677 02/13/2017 11:37:51
7.740
678 02/13/2017 11:37:52
7.791
679 02/13/2017 11:37:53
7.782
Test Data
Data Point Date Time
Aerosol mg/m³
TrackPro Report Page 15 of
109
about:blank 2/13/2017
680 02/13/2017 11:37:54
7.731
681 02/13/2017 11:37:55
8.240
682 02/13/2017 11:37:56
7.734
683 02/13/2017 11:37:57
8.167
684 02/13/2017 11:37:58
7.786
685 02/13/2017 11:37:59
7.824
686 02/13/2017 11:38:00
10.228
687 02/13/2017 11:38:01
8.146
688 02/13/2017 11:38:02
8.107
689 02/13/2017 11:38:03
7.925
690 02/13/2017 11:38:04
8.388
691 02/13/2017 11:38:05
7.937
692 02/13/2017 11:38:06
7.785
693 02/13/2017 11:38:07
8.209

694 02/13/2017 11:38:08
8.131
695 02/13/2017 11:38:09
8.070
696 02/13/2017 11:38:10
8.070
697 02/13/2017 11:38:11
8.124
698 02/13/2017 11:38:12
7.897
699 02/13/2017 11:38:13
7.622
700 02/13/2017 11:38:14
7.994
701 02/13/2017 11:38:15
8.209
702 02/13/2017 11:38:16
8.227
703 02/13/2017 11:38:17
7.940
704 02/13/2017 11:38:18
7.585
705 02/13/2017 11:38:19
7.952
706 02/13/2017 11:38:20
8.000
707 02/13/2017 11:38:21
7.546
708 02/13/2017 11:38:22
8.340
709 02/13/2017 11:38:23
7.849
710 02/13/2017 11:38:24
8.104
711 02/13/2017 11:38:25
7.934
712 02/13/2017 11:38:26
7.982
713 02/13/2017 11:38:27
7.785
714 02/13/2017 11:38:28
7.761
715 02/13/2017 11:38:29
7.667
716 02/13/2017 11:38:30
8.112
717 02/13/2017 11:38:31
7.979
718 02/13/2017 11:38:32
8.461
719 02/13/2017 11:38:33
8.643
720 02/13/2017 11:38:34
11.859
721 02/13/2017 11:38:35

8.122
722 02/13/2017 11:38:36
7.597
723 02/13/2017 11:38:37
7.982
724 02/13/2017 11:38:38
8.288
725 02/13/2017 11:38:39
8.055
Test Data
Data Point Date Time
Aerosol mg/m³
TrackPro Report Page 16 of
109
about:blank 2/13/2017
726 02/13/2017 11:38:40
8.464
727 02/13/2017 11:38:41
7.976
728 02/13/2017 11:38:42
8.070
729 02/13/2017 11:38:43
7.894
730 02/13/2017 11:38:44
8.107
731 02/13/2017 11:38:45
8.303
732 02/13/2017 11:38:46
14.434
733 02/13/2017 11:38:47
8.088
734 02/13/2017 11:38:48
8.528
735 02/13/2017 11:38:49
8.306
736 02/13/2017 11:38:50
7.867
737 02/13/2017 11:38:51
7.913
738 02/13/2017 11:38:52
8.267
739 02/13/2017 11:38:53
8.179
740 02/13/2017 11:38:54
7.764
741 02/13/2017 11:38:55
8.397
742 02/13/2017 11:38:56
8.040
743 02/13/2017 11:38:57
8.288
744 02/13/2017 11:38:58
8.179
745 02/13/2017 11:38:59
8.930

746 02/13/2017 11:39:00
11.673
747 02/13/2017 11:39:01
8.097
748 02/13/2017 11:39:02
8.127
749 02/13/2017 11:39:03
8.112
750 02/13/2017 11:39:04
7.955
751 02/13/2017 11:39:05
8.055
752 02/13/2017 11:39:06
7.955
753 02/13/2017 11:39:07
8.288
754 02/13/2017 11:39:08
8.297
755 02/13/2017 11:39:09
8.228
756 02/13/2017 11:39:10
8.228
757 02/13/2017 11:39:11
8.452
758 02/13/2017 11:39:12
8.215
759 02/13/2017 11:39:13
8.161
760 02/13/2017 11:39:14
8.437
761 02/13/2017 11:39:15
8.576
762 02/13/2017 11:39:16
8.203
763 02/13/2017 11:39:17
8.306
764 02/13/2017 11:39:18
8.152
765 02/13/2017 11:39:19
8.073
766 02/13/2017 11:39:20
8.548
767 02/13/2017 11:39:21
8.315
768 02/13/2017 11:39:22
8.055
769 02/13/2017 11:39:23
7.967
770 02/13/2017 11:39:24
8.524
771 02/13/2017 11:39:25
7.988
Test Data
Data Point Date Time
Aerosol mg/m³

TrackPro Report Page 17 of
109
about:blank 2/13/2017
772 02/13/2017 11:39:26
8.006
773 02/13/2017 11:39:27
7.964
774 02/13/2017 11:39:28
8.497
775 02/13/2017 11:39:29
8.109
776 02/13/2017 11:39:30
8.170
777 02/13/2017 11:39:31
7.973
778 02/13/2017 11:39:32
8.461
779 02/13/2017 11:39:33
8.361
780 02/13/2017 11:39:34
8.088
781 02/13/2017 11:39:35
8.388
782 02/13/2017 11:39:36
7.643
783 02/13/2017 11:39:37
8.070
784 02/13/2017 11:39:38
8.194
785 02/13/2017 11:39:39
7.904
786 02/13/2017 11:39:40
7.800
787 02/13/2017 11:39:41
7.855
788 02/13/2017 11:39:42
7.858
789 02/13/2017 11:39:43
8.161
790 02/13/2017 11:39:44
8.010
791 02/13/2017 11:39:45
8.419
792 02/13/2017 11:39:46
7.791
793 02/13/2017 11:39:47
8.091
794 02/13/2017 11:39:48
8.046
795 02/13/2017 11:39:49
7.961
796 02/13/2017 11:39:50
7.746
797 02/13/2017 11:39:51
8.037

798 02/13/2017 11:39:52
7.825
799 02/13/2017 11:39:53
7.894
800 02/13/2017 11:39:54
7.934
801 02/13/2017 11:39:55
7.940
802 02/13/2017 11:39:56
7.613
803 02/13/2017 11:39:57
7.958
804 02/13/2017 11:39:58
7.531
805 02/13/2017 11:39:59
7.685
806 02/13/2017 11:40:00
7.864
807 02/13/2017 11:40:01
8.116
808 02/13/2017 11:40:02
7.910
809 02/13/2017 11:40:03
7.885
810 02/13/2017 11:40:04
7.867
811 02/13/2017 11:40:05
7.643
812 02/13/2017 11:40:06
7.673
813 02/13/2017 11:40:07
8.216
814 02/13/2017 11:40:08
8.225
815 02/13/2017 11:40:09
7.703
816 02/13/2017 11:40:10
8.403
817 02/13/2017 11:40:11
7.910
Test Data
Data Point Date Time
Aerosol mg/m³
TrackPro Report Page 18 of
109
about:blank 2/13/2017
818 02/13/2017 11:40:12
7.637
819 02/13/2017 11:40:13
7.952
820 02/13/2017 11:40:14
8.137
821 02/13/2017 11:40:15
7.988
822 02/13/2017 11:40:16

7.979	850 02/13/2017 11:40:44	9.076
823 02/13/2017 11:40:17	7.861	875 02/13/2017 11:41:09
7.673	851 02/13/2017 11:40:45	8.576
824 02/13/2017 11:40:18	8.503	876 02/13/2017 11:41:10
8.173	852 02/13/2017 11:40:46	8.976
825 02/13/2017 11:40:19	7.812	877 02/13/2017 11:41:11
8.106	853 02/13/2017 11:40:47	9.088
826 02/13/2017 11:40:20	8.091	878 02/13/2017 11:41:12
8.246	854 02/13/2017 11:40:48	8.994
827 02/13/2017 11:40:21	8.031	879 02/13/2017 11:41:13
9.763	855 02/13/2017 11:40:49	9.121
828 02/13/2017 11:40:22	8.094	880 02/13/2017 11:41:14
8.463	856 02/13/2017 11:40:50	8.743
829 02/13/2017 11:40:23	8.336	881 02/13/2017 11:41:15
8.212	857 02/13/2017 11:40:51	8.612
830 02/13/2017 11:40:24	9.021	882 02/13/2017 11:41:16
8.209	858 02/13/2017 11:40:52	8.676
831 02/13/2017 11:40:25	7.670	883 02/13/2017 11:41:17
8.291	859 02/13/2017 11:40:53	8.533
832 02/13/2017 11:40:26	7.846	884 02/13/2017 11:41:18
8.282	860 02/13/2017 11:40:54	8.988
833 02/13/2017 11:40:27	7.979	885 02/13/2017 11:41:19
8.370	861 02/13/2017 11:40:55	9.009
834 02/13/2017 11:40:28	7.891	886 02/13/2017 11:41:20
8.315	862 02/13/2017 11:40:56	9.227
835 02/13/2017 11:40:29	8.103	887 02/13/2017 11:41:21
7.809	863 02/13/2017 11:40:57	9.279
836 02/13/2017 11:40:30	7.652	888 02/13/2017 11:41:22
8.170	Test Data	9.428
837 02/13/2017 11:40:31	Data Point Date Time	889 02/13/2017 11:41:23
7.828	Aerosol mg/m ³	9.309
838 02/13/2017 11:40:32	TrackPro Report Page 19 of	890 02/13/2017 11:41:24
7.903	109	9.194
839 02/13/2017 11:40:33	about:blank 2/13/2017	891 02/13/2017 11:41:25
8.028	864 02/13/2017 11:40:58	9.039
840 02/13/2017 11:40:34	8.410	892 02/13/2017 11:41:26
7.922	865 02/13/2017 11:40:59	9.215
841 02/13/2017 11:40:35	8.582	893 02/13/2017 11:41:27
7.812	866 02/13/2017 11:41:00	9.436
842 02/13/2017 11:40:36	8.376	894 02/13/2017 11:41:28
7.940	867 02/13/2017 11:41:01	9.255
843 02/13/2017 11:40:37	7.864	895 02/13/2017 11:41:29
8.352	868 02/13/2017 11:41:02	9.661
844 02/13/2017 11:40:38	8.106	896 02/13/2017 11:41:30
8.555	869 02/13/2017 11:41:03	9.621
845 02/13/2017 11:40:39	8.449	897 02/13/2017 11:41:31
8.567	870 02/13/2017 11:41:04	9.876
846 02/13/2017 11:40:40	8.900	898 02/13/2017 11:41:32
9.267	871 02/13/2017 11:41:05	9.225
847 02/13/2017 11:40:41	9.200	899 02/13/2017 11:41:33
8.282	872 02/13/2017 11:41:06	9.388
848 02/13/2017 11:40:42	8.536	900 02/13/2017 11:41:34
8.337	873 02/13/2017 11:41:07	9.506
849 02/13/2017 11:40:43	8.824	901 02/13/2017 11:41:35
8.437	874 02/13/2017 11:41:08	8.294

902 02/13/2017 11:41:36
8.561
903 02/13/2017 11:41:37
9.303
904 02/13/2017 11:41:38
9.509
905 02/13/2017 11:41:39
9.937
906 02/13/2017 11:41:40
9.094
907 02/13/2017 11:41:41
8.978
908 02/13/2017 11:41:42
9.085
909 02/13/2017 11:41:43
8.682
Test Data
Data Point Date Time
Aerosol mg/m³
TrackPro Report Page 20 of
109
about:blank 2/13/2017
910 02/13/2017 11:41:44
8.830
911 02/13/2017 11:41:45
12.233
912 02/13/2017 11:41:46
8.861
913 02/13/2017 11:41:47
8.739
914 02/13/2017 11:41:48
9.021
915 02/13/2017 11:41:49
9.373
916 02/13/2017 11:41:50
8.982
917 02/13/2017 11:41:51
8.776
918 02/13/2017 11:41:52
9.909
919 02/13/2017 11:41:53
9.397
920 02/13/2017 11:41:54
9.367
921 02/13/2017 11:41:55
9.042
922 02/13/2017 11:41:56
9.351
923 02/13/2017 11:41:57
9.070
924 02/13/2017 11:41:58
8.706
925 02/13/2017 11:41:59
9.524
926 02/13/2017 11:42:00

9.024
927 02/13/2017 11:42:01
9.082
928 02/13/2017 11:42:02
9.161
929 02/13/2017 11:42:03
9.255
930 02/13/2017 11:42:04
9.191
931 02/13/2017 11:42:05
8.858
932 02/13/2017 11:42:06
8.558
933 02/13/2017 11:42:07
9.203
934 02/13/2017 11:42:08
8.270
935 02/13/2017 11:42:09
8.791
936 02/13/2017 11:42:10
8.994
937 02/13/2017 11:42:11
9.346
938 02/13/2017 11:42:12
9.821
939 02/13/2017 11:42:13
8.885
940 02/13/2017 11:42:14
8.573
941 02/13/2017 11:42:15
9.103
942 02/13/2017 11:42:16
8.361
943 02/13/2017 11:42:17
8.879
944 02/13/2017 11:42:18
8.924
945 02/13/2017 11:42:19
8.806
946 02/13/2017 11:42:20
9.545
947 02/13/2017 11:42:21
8.473
948 02/13/2017 11:42:22
9.031
949 02/13/2017 11:42:23
9.573
950 02/13/2017 11:42:24
8.667
951 02/13/2017 11:42:25
8.570
952 02/13/2017 11:42:26
8.782
953 02/13/2017 11:42:27
8.743

954 02/13/2017 11:42:28
9.215
955 02/13/2017 11:42:29
9.048
Test Data
Data Point Date Time
Aerosol mg/m³
TrackPro Report Page 21 of
109
about:blank 2/13/2017
956 02/13/2017 11:42:30
9.418
957 02/13/2017 11:42:31
9.449
958 02/13/2017 11:42:32
9.209
959 02/13/2017 11:42:33
9.397
960 02/13/2017 11:42:34
8.658
961 02/13/2017 11:42:35
8.703
962 02/13/2017 11:42:36
9.109
963 02/13/2017 11:42:37
8.861
964 02/13/2017 11:42:38
8.588
965 02/13/2017 11:42:39
8.940
966 02/13/2017 11:42:40
9.279
967 02/13/2017 11:42:41
8.918
968 02/13/2017 11:42:42
8.612
969 02/13/2017 11:42:43
9.085
970 02/13/2017 11:42:44
9.109
971 02/13/2017 11:42:45
9.024
972 02/13/2017 11:42:46
8.491
973 02/13/2017 11:42:47
9.624
974 02/13/2017 11:42:48
8.664
975 02/13/2017 11:42:49
9.030
976 02/13/2017 11:42:50
8.918
977 02/13/2017 11:42:51
9.000
978 02/13/2017 11:42:52

8.958
979 02/13/2017 11:42:53
9.185
980 02/13/2017 11:42:54
8.852
981 02/13/2017 11:42:55
8.700
982 02/13/2017 11:42:56
8.779
983 02/13/2017 11:42:57
9.364
984 02/13/2017 11:42:58
8.912
985 02/13/2017 11:42:59
9.067
986 02/13/2017 11:43:00
9.152
987 02/13/2017 11:43:01
8.958
988 02/13/2017 11:43:02
8.579
989 02/13/2017 11:43:03
8.994
990 02/13/2017 11:43:04
8.943
991 02/13/2017 11:43:05
8.612
992 02/13/2017 11:43:06
8.706
993 02/13/2017 11:43:07
8.797
994 02/13/2017 11:43:08
8.843
995 02/13/2017 11:43:09
8.619
996 02/13/2017 11:43:10
8.449
997 02/13/2017 11:43:11
8.788
998 02/13/2017 11:43:12
8.424
999 02/13/2017 11:43:13
8.873
1000 02/13/2017 11:43:14
9.118
1001 02/13/2017 11:43:15
8.473
Test Data
Data Point Date Time
Aerosol mg/m³
TrackPro Report Page 22 of
109
about:blank 2/13/2017
1002 02/13/2017 11:43:16
8.546

1003 02/13/2017 11:43:17
8.742
1004 02/13/2017 11:43:18
8.531
1005 02/13/2017 11:43:19
8.428
1006 02/13/2017 11:43:20
9.182
1007 02/13/2017 11:43:21
8.979
1008 02/13/2017 11:43:22
8.770
1009 02/13/2017 11:43:23
9.252
1010 02/13/2017 11:43:24
9.221
1011 02/13/2017 11:43:25
8.394
1012 02/13/2017 11:43:26
8.597
1013 02/13/2017 11:43:27
8.558
1014 02/13/2017 11:43:28
8.658
1015 02/13/2017 11:43:29
8.636
1016 02/13/2017 11:43:30
8.867
1017 02/13/2017 11:43:31
8.722
1018 02/13/2017 11:43:32
8.618
1019 02/13/2017 11:43:33
8.528
1020 02/13/2017 11:43:34
8.664
1021 02/13/2017 11:43:35
8.864
1022 02/13/2017 11:43:36
8.640
1023 02/13/2017 11:43:37
8.710
1024 02/13/2017 11:43:38
8.515
1025 02/13/2017 11:43:39
8.934
1026 02/13/2017 11:43:40
8.328
1027 02/13/2017 11:43:41
8.628
1028 02/13/2017 11:43:42
8.506
1029 02/13/2017 11:43:43
8.612
1030 02/13/2017 11:43:44

8.412
1031 02/13/2017 11:43:45
8.530
1032 02/13/2017 11:43:46
8.176
1033 02/13/2017 11:43:47
8.673
1034 02/13/2017 11:43:48
8.288
1035 02/13/2017 11:43:49
8.291
1036 02/13/2017 11:43:50
8.573
1037 02/13/2017 11:43:51
8.406
1038 02/13/2017 11:43:52
8.306
1039 02/13/2017 11:43:53
8.673
1040 02/13/2017 11:43:54
8.310
1041 02/13/2017 11:43:55
8.655
1042 02/13/2017 11:43:56
8.161
1043 02/13/2017 11:43:57
8.446
1044 02/13/2017 11:43:58
7.952
1045 02/13/2017 11:43:59
8.494
1046 02/13/2017 11:44:00
8.158
1047 02/13/2017 11:44:01
12.815
Test Data
Data Point Date Time
Aerosol mg/m³
TrackPro Report Page 23 of
109
about:blank 2/13/2017
1048 02/13/2017 11:44:02
8.006
1049 02/13/2017 11:44:03
8.097
1050 02/13/2017 11:44:04
8.725
1051 02/13/2017 11:44:05
8.033
1052 02/13/2017 11:44:06
8.309
1053 02/13/2017 11:44:07
8.115
1054 02/13/2017 11:44:08
8.064

1055 02/13/2017 11:44:09	7.843	1107 02/13/2017 11:45:01
8.382	1083 02/13/2017 11:44:37	7.164
1056 02/13/2017 11:44:10	7.818	1108 02/13/2017 11:45:02
8.064	1084 02/13/2017 11:44:38	7.219
1057 02/13/2017 11:44:11	8.052	1109 02/13/2017 11:45:03
7.840	1085 02/13/2017 11:44:39	7.725
1058 02/13/2017 11:44:12	7.319	1110 02/13/2017 11:45:04
7.591	1086 02/13/2017 11:44:40	7.922
1059 02/13/2017 11:44:13	7.558	1111 02/13/2017 11:45:05
8.358	1087 02/13/2017 11:44:41	7.910
1060 02/13/2017 11:44:14	7.779	1112 02/13/2017 11:45:06
8.076	1088 02/13/2017 11:44:42	7.361
1061 02/13/2017 11:44:15	8.012	1113 02/13/2017 11:45:07
12.262	1089 02/13/2017 11:44:43	7.406
1062 02/13/2017 11:44:16	7.367	1114 02/13/2017 11:45:08
7.979	1090 02/13/2017 11:44:44	7.715
1063 02/13/2017 11:44:17	7.418	1115 02/13/2017 11:45:09
7.906	1091 02/13/2017 11:44:45	7.373
1064 02/13/2017 11:44:18	7.746	1116 02/13/2017 11:45:10
8.300	1092 02/13/2017 11:44:46	7.476
1065 02/13/2017 11:44:19	7.812	1117 02/13/2017 11:45:11
8.070	1093 02/13/2017 11:44:47	7.379
1066 02/13/2017 11:44:20	7.961	1118 02/13/2017 11:45:12
7.815	Test Data	7.485
1067 02/13/2017 11:44:21	Data Point Date Time	1119 02/13/2017 11:45:13
8.043	Aerosol mg/m ³	7.791
1068 02/13/2017 11:44:22	TrackPro Report Page 24 of	1120 02/13/2017 11:45:14
7.967	109	7.410
1069 02/13/2017 11:44:23	about:blank 2/13/2017	1121 02/13/2017 11:45:15
10.900	1094 02/13/2017 11:44:48	7.382
1070 02/13/2017 11:44:24	7.294	1122 02/13/2017 11:45:16
8.021	1095 02/13/2017 11:44:49	7.279
1071 02/13/2017 11:44:25	7.773	1123 02/13/2017 11:45:17
7.809	1096 02/13/2017 11:44:50	7.158
1072 02/13/2017 11:44:26	7.498	1124 02/13/2017 11:45:18
7.867	1097 02/13/2017 11:44:51	7.000
1073 02/13/2017 11:44:27	7.406	1125 02/13/2017 11:45:19
7.976	1098 02/13/2017 11:44:52	7.276
1074 02/13/2017 11:44:28	7.634	1126 02/13/2017 11:45:20
8.052	1099 02/13/2017 11:44:53	7.352
1075 02/13/2017 11:44:29	7.591	1127 02/13/2017 11:45:21
7.718	1100 02/13/2017 11:44:54	7.370
1076 02/13/2017 11:44:30	7.412	1128 02/13/2017 11:45:22
7.849	1101 02/13/2017 11:44:55	8.688
1077 02/13/2017 11:44:31	7.597	1129 02/13/2017 11:45:23
7.621	1102 02/13/2017 11:44:56	6.997
1078 02/13/2017 11:44:32	7.691	1130 02/13/2017 11:45:24
7.658	1103 02/13/2017 11:44:57	6.888
1079 02/13/2017 11:44:33	7.616	1131 02/13/2017 11:45:25
7.289	1104 02/13/2017 11:44:58	7.155
1080 02/13/2017 11:44:34	7.255	1132 02/13/2017 11:45:26
8.003	1105 02/13/2017 11:44:59	7.121
1081 02/13/2017 11:44:35	7.506	1133 02/13/2017 11:45:27
7.821	1106 02/13/2017 11:45:00	7.403
1082 02/13/2017 11:44:36	7.222	1134 02/13/2017 11:45:28

7.322
1135 02/13/2017 11:45:29
7.367
1136 02/13/2017 11:45:30
7.358
1137 02/13/2017 11:45:31
7.191
1138 02/13/2017 11:45:32
7.088
1139 02/13/2017 11:45:33
7.070
Test Data
Data Point Date Time
Aerosol mg/m³
TrackPro Report Page 25 of
109
about:blank 2/13/2017
1140 02/13/2017 11:45:34
7.140
1141 02/13/2017 11:45:35
7.158
1142 02/13/2017 11:45:36
7.004
1143 02/13/2017 11:45:37
7.164
1144 02/13/2017 11:45:38
6.894
1145 02/13/2017 11:45:39
7.128
1146 02/13/2017 11:45:40
7.418
1147 02/13/2017 11:45:41
7.416
1148 02/13/2017 11:45:42
7.037
1149 02/13/2017 11:45:43
7.125
1150 02/13/2017 11:45:44
7.164
1151 02/13/2017 11:45:45
7.022
1152 02/13/2017 11:45:46
7.037
1153 02/13/2017 11:45:47
7.137
1154 02/13/2017 11:45:48
6.752
1155 02/13/2017 11:45:49
7.482
1156 02/13/2017 11:45:50
6.652
1157 02/13/2017 11:45:51
6.670
1158 02/13/2017 11:45:52
6.773

1159 02/13/2017 11:45:53
6.761
1160 02/13/2017 11:45:54
6.764
1161 02/13/2017 11:45:55
6.646
1162 02/13/2017 11:45:56
6.816
1163 02/13/2017 11:45:57
6.673
1164 02/13/2017 11:45:58
7.097
1165 02/13/2017 11:45:59
6.828
1166 02/13/2017 11:46:00
6.991
1167 02/13/2017 11:46:01
6.561
1168 02/13/2017 11:46:02
6.515
1169 02/13/2017 11:46:03
6.801
1170 02/13/2017 11:46:04
6.931
1171 02/13/2017 11:46:05
7.091
1172 02/13/2017 11:46:06
6.961
1173 02/13/2017 11:46:07
6.979
1174 02/13/2017 11:46:08
6.713
1175 02/13/2017 11:46:09
6.616
1176 02/13/2017 11:46:10
6.882
1177 02/13/2017 11:46:11
6.685
1178 02/13/2017 11:46:12
6.940
1179 02/13/2017 11:46:13
7.110
1180 02/13/2017 11:46:14
6.937
1181 02/13/2017 11:46:15
6.564
1182 02/13/2017 11:46:16
6.488
1183 02/13/2017 11:46:17
6.670
1184 02/13/2017 11:46:18
6.637
1185 02/13/2017 11:46:19
6.840
Test Data

Data Point Date Time
Aerosol mg/m³
TrackPro Report Page 26 of
109
about:blank 2/13/2017
1186 02/13/2017 11:46:20
6.443
1187 02/13/2017 11:46:21
6.443
1188 02/13/2017 11:46:22
6.607
1189 02/13/2017 11:46:23
6.237
1190 02/13/2017 11:46:24
6.522
1191 02/13/2017 11:46:25
6.658
1192 02/13/2017 11:46:26
6.337
1193 02/13/2017 11:46:27
6.776
1194 02/13/2017 11:46:28
6.446
1195 02/13/2017 11:46:29
6.934
1196 02/13/2017 11:46:30
6.928
1197 02/13/2017 11:46:31
6.437
1198 02/13/2017 11:46:32
6.864
1199 02/13/2017 11:46:33
6.489
1200 02/13/2017 11:46:34
6.158
1201 02/13/2017 11:46:35
6.834
1202 02/13/2017 11:46:36
6.537
1203 02/13/2017 11:46:37
6.804
1204 02/13/2017 11:46:38
6.686
1205 02/13/2017 11:46:39
6.331
1206 02/13/2017 11:46:40
6.431
1207 02/13/2017 11:46:41
6.767
1208 02/13/2017 11:46:42
6.325
1209 02/13/2017 11:46:43
6.682
1210 02/13/2017 11:46:44
6.334

1211 02/13/2017 11:46:45
6.264
1212 02/13/2017 11:46:46
6.582
1213 02/13/2017 11:46:47
6.352
1214 02/13/2017 11:46:48
6.237
1215 02/13/2017 11:46:49
6.401
1216 02/13/2017 11:46:50
6.237
1217 02/13/2017 11:46:51
6.316
1218 02/13/2017 11:46:52
6.443
1219 02/13/2017 11:46:53
6.310
1220 02/13/2017 11:46:54
6.464
1221 02/13/2017 11:46:55
6.101
1222 02/13/2017 11:46:56
6.243
1223 02/13/2017 11:46:57
6.012
1224 02/13/2017 11:46:58
6.155
1225 02/13/2017 11:46:59
6.416
1226 02/13/2017 11:47:00
6.328
1227 02/13/2017 11:47:01
6.349
1228 02/13/2017 11:47:02
6.001
1229 02/13/2017 11:47:03
5.974
1230 02/13/2017 11:47:04
6.173
1231 02/13/2017 11:47:05
6.488
Test Data
Data Point Date Time
Aerosol mg/m³
TrackPro Report Page 27 of
109
about:blank 2/13/2017
1232 02/13/2017 11:47:06
6.352
1233 02/13/2017 11:47:07
6.313
1234 02/13/2017 11:47:08
6.113
1235 02/13/2017 11:47:09

6.488
1236 02/13/2017 11:47:10
6.173
1237 02/13/2017 11:47:11
6.104
1238 02/13/2017 11:47:12
6.267
1239 02/13/2017 11:47:13
6.083
1240 02/13/2017 11:47:14
5.943
1241 02/13/2017 11:47:15
6.149
1242 02/13/2017 11:47:16
6.146
1243 02/13/2017 11:47:17
6.037
1244 02/13/2017 11:47:18
6.210
1245 02/13/2017 11:47:19
5.831
1246 02/13/2017 11:47:20
5.943
1247 02/13/2017 11:47:21
6.155
1248 02/13/2017 11:47:22
6.304
1249 02/13/2017 11:47:23
5.801
1250 02/13/2017 11:47:24
6.040
1251 02/13/2017 11:47:25
5.995
1252 02/13/2017 11:47:26
6.176
1253 02/13/2017 11:47:27
6.228
1254 02/13/2017 11:47:28
5.804
1255 02/13/2017 11:47:29
5.707
1256 02/13/2017 11:47:30
5.873
1257 02/13/2017 11:47:31
6.222
1258 02/13/2017 11:47:32
6.225
1259 02/13/2017 11:47:33
5.992
1260 02/13/2017 11:47:34
5.928
1261 02/13/2017 11:47:35
5.807
1262 02/13/2017 11:47:36
5.883

1263 02/13/2017 11:47:37
5.907
1264 02/13/2017 11:47:38
6.249
1265 02/13/2017 11:47:39
5.898
1266 02/13/2017 11:47:40
6.116
1267 02/13/2017 11:47:41
6.049
1268 02/13/2017 11:47:42
5.898
1269 02/13/2017 11:47:43
5.846
1270 02/13/2017 11:47:44
6.098
1271 02/13/2017 11:47:45
5.964
1272 02/13/2017 11:47:46
5.931
1273 02/13/2017 11:47:47
6.085
1274 02/13/2017 11:47:48
5.861
1275 02/13/2017 11:47:49
5.795
1276 02/13/2017 11:47:50
5.873
1277 02/13/2017 11:47:51
5.967
Test Data
Data Point Date Time
Aerosol mg/m³
TrackPro Report Page 28 of
109
about:blank 2/13/2017
1278 02/13/2017 11:47:52
5.971
1279 02/13/2017 11:47:53
5.783
1280 02/13/2017 11:47:54
5.925
1281 02/13/2017 11:47:55
5.861
1282 02/13/2017 11:47:56
5.885
1283 02/13/2017 11:47:57
5.925
1284 02/13/2017 11:47:58
5.922
1285 02/13/2017 11:47:59
5.583
1286 02/13/2017 11:48:00
8.671
1287 02/13/2017 11:48:01

5.700	1315 02/13/2017 11:48:29	5.361
1288 02/13/2017 11:48:02	5.585	1340 02/13/2017 11:48:54
5.703	1316 02/13/2017 11:48:30	5.564
1289 02/13/2017 11:48:03	5.737	1341 02/13/2017 11:48:55
6.003	1317 02/13/2017 11:48:31	5.367
1290 02/13/2017 11:48:04	5.722	1342 02/13/2017 11:48:56
5.661	1318 02/13/2017 11:48:32	5.440
1291 02/13/2017 11:48:05	5.616	1343 02/13/2017 11:48:57
5.719	1319 02/13/2017 11:48:33	5.307
1292 02/13/2017 11:48:06	5.688	1344 02/13/2017 11:48:58
5.749	1320 02/13/2017 11:48:34	5.486
1293 02/13/2017 11:48:07	5.510	1345 02/13/2017 11:48:59
5.716	1321 02/13/2017 11:48:35	5.588
1294 02/13/2017 11:48:08	5.385	1346 02/13/2017 11:49:00
5.658	1322 02/13/2017 11:48:36	5.507
1295 02/13/2017 11:48:09	5.761	1347 02/13/2017 11:49:01
5.555	1323 02/13/2017 11:48:37	5.443
1296 02/13/2017 11:48:10	5.795	1348 02/13/2017 11:49:02
5.564	Test Data	5.467
1297 02/13/2017 11:48:11	Data Point Date Time	1349 02/13/2017 11:49:03
5.643	Aerosol mg/m ³	5.152
1298 02/13/2017 11:48:12	TrackPro Report Page 29 of	1350 02/13/2017 11:49:04
5.843	109	5.443
1299 02/13/2017 11:48:13	about:blank 2/13/2017	1351 02/13/2017 11:49:05
5.698	1324 02/13/2017 11:48:38	5.261
1300 02/13/2017 11:48:14	5.452	1352 02/13/2017 11:49:06
7.128	1325 02/13/2017 11:48:39	5.482
1301 02/13/2017 11:48:15	5.640	1353 02/13/2017 11:49:07
6.019	1326 02/13/2017 11:48:40	5.410
1302 02/13/2017 11:48:16	5.165	1354 02/13/2017 11:49:08
5.746	1327 02/13/2017 11:48:41	5.370
1303 02/13/2017 11:48:17	5.237	1355 02/13/2017 11:49:09
5.515	1328 02/13/2017 11:48:42	5.407
1304 02/13/2017 11:48:18	5.276	1356 02/13/2017 11:49:10
5.495	1329 02/13/2017 11:48:43	5.400
1305 02/13/2017 11:48:19	5.446	1357 02/13/2017 11:49:11
5.755	1330 02/13/2017 11:48:44	5.716
1306 02/13/2017 11:48:20	5.434	1358 02/13/2017 11:49:12
5.640	1331 02/13/2017 11:48:45	5.543
1307 02/13/2017 11:48:21	5.510	1359 02/13/2017 11:49:13
5.495	1332 02/13/2017 11:48:46	5.479
1308 02/13/2017 11:48:22	5.565	1360 02/13/2017 11:49:14
5.476	1333 02/13/2017 11:48:47	5.137
1309 02/13/2017 11:48:23	5.401	1361 02/13/2017 11:49:15
5.534	1334 02/13/2017 11:48:48	5.352
1310 02/13/2017 11:48:24	5.449	1362 02/13/2017 11:49:16
5.743	1335 02/13/2017 11:48:49	5.186
1311 02/13/2017 11:48:25	5.355	1363 02/13/2017 11:49:17
5.652	1336 02/13/2017 11:48:50	5.155
1312 02/13/2017 11:48:26	5.646	1364 02/13/2017 11:49:18
5.601	1337 02/13/2017 11:48:51	6.019
1313 02/13/2017 11:48:27	5.540	1365 02/13/2017 11:49:19
5.703	1338 02/13/2017 11:48:52	5.401
1314 02/13/2017 11:48:28	5.334	1366 02/13/2017 11:49:20
5.994	1339 02/13/2017 11:48:53	5.228

1367 02/13/2017 11:49:21	5.049	1416 02/13/2017 11:50:10
5.170	1392 02/13/2017 11:49:46	4.924
1368 02/13/2017 11:49:22	5.225	1417 02/13/2017 11:50:11
5.125	1393 02/13/2017 11:49:47	4.812
1369 02/13/2017 11:49:23	4.979	1418 02/13/2017 11:50:12
5.134	1394 02/13/2017 11:49:48	5.455
Test Data	5.088	1419 02/13/2017 11:50:13
Data Point Date Time	1395 02/13/2017 11:49:49	4.749
Aerosol mg/m ³	5.553	1420 02/13/2017 11:50:14
TrackPro Report Page 30 of	1396 02/13/2017 11:49:50	5.210
109	4.946	1421 02/13/2017 11:50:15
about:blank 2/13/2017	1397 02/13/2017 11:49:51	4.901
1370 02/13/2017 11:49:24	5.002	1422 02/13/2017 11:50:16
5.261	1398 02/13/2017 11:49:52	4.976
1371 02/13/2017 11:49:25	4.839	1423 02/13/2017 11:50:17
5.158	1399 02/13/2017 11:49:53	5.094
1372 02/13/2017 11:49:26	5.281	1424 02/13/2017 11:50:18
4.922	1400 02/13/2017 11:49:54	4.861
1373 02/13/2017 11:49:27	4.915	1425 02/13/2017 11:50:19
5.125	1401 02/13/2017 11:49:55	4.798
1374 02/13/2017 11:49:28	5.297	1426 02/13/2017 11:50:20
5.183	1402 02/13/2017 11:49:56	4.749
1375 02/13/2017 11:49:29	4.906	1427 02/13/2017 11:50:21
5.016	1403 02/13/2017 11:49:57	4.970
1376 02/13/2017 11:49:30	4.849	1428 02/13/2017 11:50:22
4.977	1404 02/13/2017 11:49:58	4.794
1377 02/13/2017 11:49:31	4.688	1429 02/13/2017 11:50:23
5.337	1405 02/13/2017 11:49:59	4.831
1378 02/13/2017 11:49:32	4.906	1430 02/13/2017 11:50:24
5.149	1406 02/13/2017 11:50:00	5.030
1379 02/13/2017 11:49:33	4.770	1431 02/13/2017 11:50:25
5.198	1407 02/13/2017 11:50:01	4.976
1380 02/13/2017 11:49:34	4.903	1432 02/13/2017 11:50:26
5.080	1408 02/13/2017 11:50:02	5.006
1381 02/13/2017 11:49:35	4.955	1433 02/13/2017 11:50:27
5.052	1409 02/13/2017 11:50:03	4.867
1382 02/13/2017 11:49:36	4.921	1434 02/13/2017 11:50:28
4.819	1410 02/13/2017 11:50:04	4.782
1383 02/13/2017 11:49:37	5.130	1435 02/13/2017 11:50:29
4.973	1411 02/13/2017 11:50:05	4.761
1384 02/13/2017 11:49:38	4.909	1436 02/13/2017 11:50:30
5.116	1412 02/13/2017 11:50:06	4.737
1385 02/13/2017 11:49:39	4.749	1437 02/13/2017 11:50:31
5.001	1413 02/13/2017 11:50:07	4.991
1386 02/13/2017 11:49:40	4.982	1438 02/13/2017 11:50:32
5.180	1414 02/13/2017 11:50:08	4.867
1387 02/13/2017 11:49:41	5.188	1439 02/13/2017 11:50:33
5.452	1415 02/13/2017 11:50:09	4.640
1388 02/13/2017 11:49:42	4.967	1440 02/13/2017 11:50:34
5.289	Test Data	4.673
1389 02/13/2017 11:49:43	Data Point Date Time	1441 02/13/2017 11:50:35
5.046	Aerosol mg/m ³	4.803
1390 02/13/2017 11:49:44	TrackPro Report Page 31 of	1442 02/13/2017 11:50:36
4.786	109	4.637
1391 02/13/2017 11:49:45	about:blank 2/13/2017	1443 02/13/2017 11:50:37

4.767
1444 02/13/2017 11:50:38
4.688
1445 02/13/2017 11:50:39
4.492
1446 02/13/2017 11:50:40
4.916
1447 02/13/2017 11:50:41
4.737
1448 02/13/2017 11:50:42
4.719
1449 02/13/2017 11:50:43
4.898
1450 02/13/2017 11:50:44
4.710
1451 02/13/2017 11:50:45
4.619
1452 02/13/2017 11:50:46
4.822
1453 02/13/2017 11:50:47
4.631
1454 02/13/2017 11:50:48
4.737
1455 02/13/2017 11:50:49
4.604
1456 02/13/2017 11:50:50
4.734
1457 02/13/2017 11:50:51
4.662
1458 02/13/2017 11:50:52
4.834
1459 02/13/2017 11:50:53
4.440
1460 02/13/2017 11:50:54
4.679
1461 02/13/2017 11:50:55
4.519
Test Data
Data Point Date Time
Aerosol mg/m³
TrackPro Report Page 32 of
109
about:blank 2/13/2017
1462 02/13/2017 11:50:56
4.507
1463 02/13/2017 11:50:57
4.749
1464 02/13/2017 11:50:58
4.794
1465 02/13/2017 11:50:59
4.691
1466 02/13/2017 11:51:00
4.728
1467 02/13/2017 11:51:01
4.625

1468 02/13/2017 11:51:02
4.449
1469 02/13/2017 11:51:03
4.564
1470 02/13/2017 11:51:04
4.510
1471 02/13/2017 11:51:05
4.567
1472 02/13/2017 11:51:06
4.680
1473 02/13/2017 11:51:07
4.525
1474 02/13/2017 11:51:08
4.388
1475 02/13/2017 11:51:09
4.525
1476 02/13/2017 11:51:10
4.631
1477 02/13/2017 11:51:11
4.473
1478 02/13/2017 11:51:12
4.628
1479 02/13/2017 11:51:13
4.558
1480 02/13/2017 11:51:14
4.552
1481 02/13/2017 11:51:15
4.616
1482 02/13/2017 11:51:16
4.591
1483 02/13/2017 11:51:17
4.440
1484 02/13/2017 11:51:18
4.658
1485 02/13/2017 11:51:19
4.661
1486 02/13/2017 11:51:20
4.555
1487 02/13/2017 11:51:21
4.567
1488 02/13/2017 11:51:22
4.701
1489 02/13/2017 11:51:23
4.634
1490 02/13/2017 11:51:24
4.392
1491 02/13/2017 11:51:25
4.495
1492 02/13/2017 11:51:26
4.558
1493 02/13/2017 11:51:27
4.555
1494 02/13/2017 11:51:28
4.476
1495 02/13/2017 11:51:29

4.473
1496 02/13/2017 11:51:30
4.346
1497 02/13/2017 11:51:31
4.519
1498 02/13/2017 11:51:32
4.470
1499 02/13/2017 11:51:33
4.352
1500 02/13/2017 11:51:34
4.485
1501 02/13/2017 11:51:35
4.595
1502 02/13/2017 11:51:36
4.401
1503 02/13/2017 11:51:37
4.410
1504 02/13/2017 11:51:38
4.352
1505 02/13/2017 11:51:39
4.210
1506 02/13/2017 11:51:40
4.655
1507 02/13/2017 11:51:41
5.261
Test Data
Data Point Date Time
Aerosol mg/m³
TrackPro Report Page 33 of
109
about:blank 2/13/2017
1508 02/13/2017 11:51:42
4.364
1509 02/13/2017 11:51:43
4.325
1510 02/13/2017 11:51:44
4.488
1511 02/13/2017 11:51:45
4.349
1512 02/13/2017 11:51:46
4.355
1513 02/13/2017 11:51:47
4.749
1514 02/13/2017 11:51:48
4.492
1515 02/13/2017 11:51:49
4.725
1516 02/13/2017 11:51:50
4.428
1517 02/13/2017 11:51:51
4.361
1518 02/13/2017 11:51:52
4.325
1519 02/13/2017 11:51:53
4.328

1520 02/13/2017 11:51:54	4.149	1572 02/13/2017 11:52:46
4.412	1548 02/13/2017 11:52:22	4.146
1521 02/13/2017 11:51:55	4.249	1573 02/13/2017 11:52:47
4.555	1549 02/13/2017 11:52:23	4.228
1522 02/13/2017 11:51:56	4.207	1574 02/13/2017 11:52:48
4.380	1550 02/13/2017 11:52:24	4.074
1523 02/13/2017 11:51:57	4.143	1575 02/13/2017 11:52:49
4.385	1551 02/13/2017 11:52:25	4.010
1524 02/13/2017 11:51:58	4.352	1576 02/13/2017 11:52:50
4.564	1552 02/13/2017 11:52:26	4.001
1525 02/13/2017 11:51:59	4.010	1577 02/13/2017 11:52:51
4.106	1553 02/13/2017 11:52:27	4.167
1526 02/13/2017 11:52:00	4.064	1578 02/13/2017 11:52:52
4.325	Test Data	4.086
1527 02/13/2017 11:52:01	Data Point Date Time	1579 02/13/2017 11:52:53
4.461	Aerosol mg/m ³	3.886
1528 02/13/2017 11:52:02	TrackPro Report Page 34 of	1580 02/13/2017 11:52:54
4.228	109	4.222
1529 02/13/2017 11:52:03	about:blank 2/13/2017	1581 02/13/2017 11:52:55
4.413	1554 02/13/2017 11:52:28	4.001
1530 02/13/2017 11:52:04	3.949	1582 02/13/2017 11:52:56
4.216	1555 02/13/2017 11:52:29	4.073
1531 02/13/2017 11:52:05	4.159	1583 02/13/2017 11:52:57
4.161	1556 02/13/2017 11:52:30	4.149
1532 02/13/2017 11:52:06	4.304	1584 02/13/2017 11:52:58
4.079	1557 02/13/2017 11:52:31	4.089
1533 02/13/2017 11:52:07	4.282	1585 02/13/2017 11:52:59
4.255	1558 02/13/2017 11:52:32	3.968
1534 02/13/2017 11:52:08	4.086	1586 02/13/2017 11:53:00
4.401	1559 02/13/2017 11:52:33	4.010
1535 02/13/2017 11:52:09	4.071	1587 02/13/2017 11:53:01
4.374	1560 02/13/2017 11:52:34	3.980
1536 02/13/2017 11:52:10	4.286	1588 02/13/2017 11:53:02
12.424	1561 02/13/2017 11:52:35	4.019
1537 02/13/2017 11:52:11	4.177	1589 02/13/2017 11:53:03
4.310	1562 02/13/2017 11:52:36	4.031
1538 02/13/2017 11:52:12	4.170	1590 02/13/2017 11:53:04
4.385	1563 02/13/2017 11:52:37	4.092
1539 02/13/2017 11:52:13	4.149	1591 02/13/2017 11:53:05
4.252	1564 02/13/2017 11:52:38	4.065
1540 02/13/2017 11:52:14	4.234	1592 02/13/2017 11:53:06
4.476	1565 02/13/2017 11:52:39	4.180
1541 02/13/2017 11:52:15	4.195	1593 02/13/2017 11:53:07
4.328	1566 02/13/2017 11:52:40	4.140
1542 02/13/2017 11:52:16	4.089	1594 02/13/2017 11:53:08
4.516	1567 02/13/2017 11:52:41	3.958
1543 02/13/2017 11:52:17	4.340	1595 02/13/2017 11:53:09
4.598	1568 02/13/2017 11:52:42	3.971
1544 02/13/2017 11:52:18	4.155	1596 02/13/2017 11:53:10
4.095	1569 02/13/2017 11:52:43	4.007
1545 02/13/2017 11:52:19	4.082	1597 02/13/2017 11:53:11
4.358	1570 02/13/2017 11:52:44	4.086
1546 02/13/2017 11:52:20	4.216	1598 02/13/2017 11:53:12
4.591	1571 02/13/2017 11:52:45	4.058
1547 02/13/2017 11:52:21	4.183	1599 02/13/2017 11:53:13

4.070	1624 02/13/2017 11:53:38	3.744
Test Data	3.961	1649 02/13/2017 11:54:03
Data Point Date Time	1625 02/13/2017 11:53:39	3.944
Aerosol mg/m ³	3.737	1650 02/13/2017 11:54:04
TrackPro Report Page 35 of 109	1626 02/13/2017 11:53:40	3.707
about:blank 2/13/2017	3.761	1651 02/13/2017 11:54:05
1600 02/13/2017 11:53:14	1627 02/13/2017 11:53:41	3.779
3.919	3.795	1652 02/13/2017 11:54:06
1601 02/13/2017 11:53:15	1628 02/13/2017 11:53:42	4.067
3.940	3.837	1653 02/13/2017 11:54:07
1602 02/13/2017 11:53:16	1629 02/13/2017 11:53:43	3.710
3.988	3.807	1654 02/13/2017 11:54:08
1603 02/13/2017 11:53:17	1630 02/13/2017 11:53:44	3.873
3.943	3.892	1655 02/13/2017 11:54:09
1604 02/13/2017 11:53:18	1631 02/13/2017 11:53:45	3.795
3.955	3.761	1656 02/13/2017 11:54:10
1605 02/13/2017 11:53:19	1632 02/13/2017 11:53:46	3.750
3.764	3.707	1657 02/13/2017 11:54:11
1606 02/13/2017 11:53:20	1633 02/13/2017 11:53:47	3.856
3.937	3.868	1658 02/13/2017 11:54:12
1607 02/13/2017 11:53:21	1634 02/13/2017 11:53:48	3.704
3.989	3.719	1659 02/13/2017 11:54:13
1608 02/13/2017 11:53:22	1635 02/13/2017 11:53:49	3.686
3.916	3.759	1660 02/13/2017 11:54:14
1609 02/13/2017 11:53:23	1636 02/13/2017 11:53:50	3.713
3.974	3.810	1661 02/13/2017 11:54:15
1610 02/13/2017 11:53:24	1637 02/13/2017 11:53:51	3.764
3.707	3.677	1662 02/13/2017 11:54:16
1611 02/13/2017 11:53:25	1638 02/13/2017 11:53:52	3.740
4.098	4.071	1663 02/13/2017 11:54:17
1612 02/13/2017 11:53:26	1639 02/13/2017 11:53:53	3.695
3.898	3.731	1664 02/13/2017 11:54:18
1613 02/13/2017 11:53:27	1640 02/13/2017 11:53:54	3.607
3.885	3.746	1665 02/13/2017 11:54:19
1614 02/13/2017 11:53:28	1641 02/13/2017 11:53:55	3.989
3.888	3.734	1666 02/13/2017 11:54:20
1615 02/13/2017 11:53:29	1642 02/13/2017 11:53:56	3.780
3.910	3.819	1667 02/13/2017 11:54:21
1616 02/13/2017 11:53:30	1643 02/13/2017 11:53:57	3.571
4.225	3.959	1668 02/13/2017 11:54:22
1617 02/13/2017 11:53:31	1644 02/13/2017 11:53:58	3.746
3.904	3.886	1669 02/13/2017 11:54:23
1618 02/13/2017 11:53:32	1645 02/13/2017 11:53:59	3.731
3.825	3.740	1670 02/13/2017 11:54:24
1619 02/13/2017 11:53:33	Test Data	3.680
3.822	Data Point Date Time	1671 02/13/2017 11:54:25
1620 02/13/2017 11:53:34	Aerosol mg/m ³	3.452
3.976	TrackPro Report Page 36 of 109	1672 02/13/2017 11:54:26
1621 02/13/2017 11:53:35	about:blank 2/13/2017	3.783
3.876	1646 02/13/2017 11:54:00	1673 02/13/2017 11:54:27
1622 02/13/2017 11:53:36	3.577	3.628
3.828	1647 02/13/2017 11:54:01	1674 02/13/2017 11:54:28
1623 02/13/2017 11:53:37	3.743	3.792
3.925	1648 02/13/2017 11:54:02	1675 02/13/2017 11:54:29
		3.628

1676 02/13/2017 11:54:30
3.686
1677 02/13/2017 11:54:31
3.886
1678 02/13/2017 11:54:32
3.716
1679 02/13/2017 11:54:33
3.737
1680 02/13/2017 11:54:34
3.828
1681 02/13/2017 11:54:35
3.586
1682 02/13/2017 11:54:36
3.764
1683 02/13/2017 11:54:37
3.637
1684 02/13/2017 11:54:38
3.655
1685 02/13/2017 11:54:39
3.771
1686 02/13/2017 11:54:40
3.283
1687 02/13/2017 11:54:41
3.571
1688 02/13/2017 11:54:42
3.765
1689 02/13/2017 11:54:43
3.474
1690 02/13/2017 11:54:44
3.344
1691 02/13/2017 11:54:45
3.543
Test Data
Data Point Date Time
Aerosol mg/m³
TrackPro Report Page 37 of
109
about:blank 2/13/2017
1692 02/13/2017 11:54:46
3.671
1693 02/13/2017 11:54:47
3.589
1694 02/13/2017 11:54:48
3.595
1695 02/13/2017 11:54:49
3.774
1696 02/13/2017 11:54:50
3.631
1697 02/13/2017 11:54:51
3.652
1698 02/13/2017 11:54:52
3.870
1699 02/13/2017 11:54:53
3.540
1700 02/13/2017 11:54:54

3.665
1701 02/13/2017 11:54:55
3.553
1702 02/13/2017 11:54:56
3.562
1703 02/13/2017 11:54:57
3.507
1704 02/13/2017 11:54:58
3.573
1705 02/13/2017 11:54:59
3.610
1706 02/13/2017 11:55:00
3.534
1707 02/13/2017 11:55:01
3.431
1708 02/13/2017 11:55:02
3.540
1709 02/13/2017 11:55:03
3.349
1710 02/13/2017 11:55:04
3.525
1711 02/13/2017 11:55:05
3.646
1712 02/13/2017 11:55:06
3.631
1713 02/13/2017 11:55:07
3.586
1714 02/13/2017 11:55:08
3.443
1715 02/13/2017 11:55:09
3.489
1716 02/13/2017 11:55:10
3.283
1717 02/13/2017 11:55:11
3.386
1718 02/13/2017 11:55:12
3.579
1719 02/13/2017 11:55:13
3.686
1720 02/13/2017 11:55:14
3.471
1721 02/13/2017 11:55:15
3.683
1722 02/13/2017 11:55:16
3.416
1723 02/13/2017 11:55:17
3.722
1724 02/13/2017 11:55:18
3.628
1725 02/13/2017 11:55:19
3.437
1726 02/13/2017 11:55:20
3.513
1727 02/13/2017 11:55:21
3.413

1728 02/13/2017 11:55:22
3.504
1729 02/13/2017 11:55:23
3.271
1730 02/13/2017 11:55:24
3.401
1731 02/13/2017 11:55:25
3.386
1732 02/13/2017 11:55:26
3.458
1733 02/13/2017 11:55:27
3.510
1734 02/13/2017 11:55:28
3.549
1735 02/13/2017 11:55:29
3.504
1736 02/13/2017 11:55:30
3.386
1737 02/13/2017 11:55:31
3.507
Test Data
Data Point Date Time
Aerosol mg/m³
TrackPro Report Page 38 of
109
about:blank 2/13/2017
1738 02/13/2017 11:55:32
3.431
1739 02/13/2017 11:55:33
3.361
1740 02/13/2017 11:55:34
3.564
1741 02/13/2017 11:55:35
3.337
1742 02/13/2017 11:55:36
3.316
1743 02/13/2017 11:55:37
3.483
1744 02/13/2017 11:55:38
3.416
1745 02/13/2017 11:55:39
3.373
1746 02/13/2017 11:55:40
3.786
1747 02/13/2017 11:55:41
3.334
1748 02/13/2017 11:55:42
3.292
1749 02/13/2017 11:55:43
3.425
1750 02/13/2017 11:55:44
3.428
1751 02/13/2017 11:55:45
3.495
1752 02/13/2017 11:55:46

3.267
1753 02/13/2017 11:55:47
3.474
1754 02/13/2017 11:55:48
3.337
1755 02/13/2017 11:55:49
3.446
1756 02/13/2017 11:55:50
3.186
1757 02/13/2017 11:55:51
3.344
1758 02/13/2017 11:55:52
3.440
1759 02/13/2017 11:55:53
3.162
1760 02/13/2017 11:55:54
3.295
1761 02/13/2017 11:55:55
3.428
1762 02/13/2017 11:55:56
3.404
1763 02/13/2017 11:55:57
3.295
1764 02/13/2017 11:55:58
3.365
1765 02/13/2017 11:55:59
3.471
1766 02/13/2017 11:56:00
3.425
1767 02/13/2017 11:56:01
3.420
1768 02/13/2017 11:56:02
3.265
1769 02/13/2017 11:56:03
3.259
1770 02/13/2017 11:56:04
3.458
1771 02/13/2017 11:56:05
3.419
1772 02/13/2017 11:56:06
3.098
1773 02/13/2017 11:56:07
3.259
1774 02/13/2017 11:56:08
3.368
1775 02/13/2017 11:56:09
3.256
1776 02/13/2017 11:56:10
3.358
1777 02/13/2017 11:56:11
3.262
1778 02/13/2017 11:56:12
3.362
1779 02/13/2017 11:56:13
3.416

1780 02/13/2017 11:56:14
3.195
1781 02/13/2017 11:56:15
3.282
1782 02/13/2017 11:56:16
3.204
1783 02/13/2017 11:56:17
3.277
Test Data
Data Point Date Time
Aerosol mg/m³
TrackPro Report Page 39 of
109
about:blank 2/13/2017
1784 02/13/2017 11:56:18
3.725
1785 02/13/2017 11:56:19
3.165
1786 02/13/2017 11:56:20
3.265
1787 02/13/2017 11:56:21
3.271
1788 02/13/2017 11:56:22
3.299
1789 02/13/2017 11:56:23
3.395
1790 02/13/2017 11:56:24
3.180
1791 02/13/2017 11:56:25
3.337
1792 02/13/2017 11:56:26
3.255
1793 02/13/2017 11:56:27
3.189
1794 02/13/2017 11:56:28
3.305
1795 02/13/2017 11:56:29
3.334
1796 02/13/2017 11:56:30
3.252
1797 02/13/2017 11:56:31
3.210
1798 02/13/2017 11:56:32
3.195
1799 02/13/2017 11:56:33
3.310
1800 02/13/2017 11:56:34
3.182
1801 02/13/2017 11:56:35
3.128
1802 02/13/2017 11:56:36
3.404
1803 02/13/2017 11:56:37
3.258
1804 02/13/2017 11:56:38

3.219
1805 02/13/2017 11:56:39
3.134
1806 02/13/2017 11:56:40
3.101
1807 02/13/2017 11:56:41
3.163
1808 02/13/2017 11:56:42
3.198
1809 02/13/2017 11:56:43
3.175
1810 02/13/2017 11:56:44
3.319
1811 02/13/2017 11:56:45
3.283
1812 02/13/2017 11:56:46
3.207
1813 02/13/2017 11:56:47
3.104
1814 02/13/2017 11:56:48
3.153
1815 02/13/2017 11:56:49
3.066
1816 02/13/2017 11:56:50
3.213
1817 02/13/2017 11:56:51
2.974
1818 02/13/2017 11:56:52
3.048
1819 02/13/2017 11:56:53
3.195
1820 02/13/2017 11:56:54
3.175
1821 02/13/2017 11:56:55
3.178
1822 02/13/2017 11:56:56
3.414
1823 02/13/2017 11:56:57
3.098
1824 02/13/2017 11:56:58
3.304
1825 02/13/2017 11:56:59
3.763
1826 02/13/2017 11:57:00
3.057
1827 02/13/2017 11:57:01
3.183
1828 02/13/2017 11:57:02
3.195
1829 02/13/2017 11:57:03
2.966
Test Data
Data Point Date Time
Aerosol mg/m³
TrackPro Report Page 40 of

109	2.888	1881 02/13/2017 11:57:55
about:blank 2/13/2017	1857 02/13/2017 11:57:31	2.954
1830 02/13/2017 11:57:04	3.264	1882 02/13/2017 11:57:56
2.931	1858 02/13/2017 11:57:32	2.946
1831 02/13/2017 11:57:05	3.004	1883 02/13/2017 11:57:57
3.231	1859 02/13/2017 11:57:33	3.004
1832 02/13/2017 11:57:06	2.995	1884 02/13/2017 11:57:58
3.294	1860 02/13/2017 11:57:34	2.909
1833 02/13/2017 11:57:07	3.071	1885 02/13/2017 11:57:59
3.126	1861 02/13/2017 11:57:35	3.041
1834 02/13/2017 11:57:08	3.070	1886 02/13/2017 11:58:00
3.217	1862 02/13/2017 11:57:36	3.075
1835 02/13/2017 11:57:09	3.001	1887 02/13/2017 11:58:01
3.095	1863 02/13/2017 11:57:37	2.995
1836 02/13/2017 11:57:10	3.123	1888 02/13/2017 11:58:02
3.243	1864 02/13/2017 11:57:38	2.914
1837 02/13/2017 11:57:11	3.000	1889 02/13/2017 11:58:03
3.328	1865 02/13/2017 11:57:39	2.860
1838 02/13/2017 11:57:12	3.497	1890 02/13/2017 11:58:04
3.061	1866 02/13/2017 11:57:40	2.869
1839 02/13/2017 11:57:13	3.016	1891 02/13/2017 11:58:05
2.918	1867 02/13/2017 11:57:41	2.909
1840 02/13/2017 11:57:14	3.108	1892 02/13/2017 11:58:06
3.045	1868 02/13/2017 11:57:42	2.950
1841 02/13/2017 11:57:15	3.082	1893 02/13/2017 11:58:07
3.219	1869 02/13/2017 11:57:43	2.923
1842 02/13/2017 11:57:16	2.914	1894 02/13/2017 11:58:08
3.201	1870 02/13/2017 11:57:44	2.978
1843 02/13/2017 11:57:17	2.987	1895 02/13/2017 11:58:09
3.110	1871 02/13/2017 11:57:45	2.969
1844 02/13/2017 11:57:18	3.107	1896 02/13/2017 11:58:10
3.045	1872 02/13/2017 11:57:46	2.926
1845 02/13/2017 11:57:19	2.824	1897 02/13/2017 11:58:11
2.971	1873 02/13/2017 11:57:47	2.911
1846 02/13/2017 11:57:20	3.207	1898 02/13/2017 11:58:12
3.045	1874 02/13/2017 11:57:48	2.844
1847 02/13/2017 11:57:21	3.109	1899 02/13/2017 11:58:13
3.122	1875 02/13/2017 11:57:49	2.880
1848 02/13/2017 11:57:22	2.933	1900 02/13/2017 11:58:14
3.025	Test Data	2.873
1849 02/13/2017 11:57:23	Data Point Date Time	1901 02/13/2017 11:58:15
2.985	Aerosol mg/m ³	2.864
1850 02/13/2017 11:57:24	TrackPro Report Page 41 of	1902 02/13/2017 11:58:16
3.176	109	2.890
1851 02/13/2017 11:57:25	about:blank 2/13/2017	1903 02/13/2017 11:58:17
2.985	1876 02/13/2017 11:57:50	2.919
1852 02/13/2017 11:57:26	3.036	1904 02/13/2017 11:58:18
3.004	1877 02/13/2017 11:57:51	3.000
1853 02/13/2017 11:57:27	2.980	1905 02/13/2017 11:58:19
3.094	1878 02/13/2017 11:57:52	2.957
1854 02/13/2017 11:57:28	2.888	1906 02/13/2017 11:58:20
3.068	1879 02/13/2017 11:57:53	2.864
1855 02/13/2017 11:57:29	2.847	1907 02/13/2017 11:58:21
2.999	1880 02/13/2017 11:57:54	2.847
1856 02/13/2017 11:57:30	2.915	1908 02/13/2017 11:58:22

2.838
1909 02/13/2017 11:58:23
2.823
1910 02/13/2017 11:58:24
2.874
1911 02/13/2017 11:58:25
2.918
1912 02/13/2017 11:58:26
2.976
1913 02/13/2017 11:58:27
2.893
1914 02/13/2017 11:58:28
2.855
1915 02/13/2017 11:58:29
3.021
1916 02/13/2017 11:58:30
2.934
1917 02/13/2017 11:58:31
2.886
1918 02/13/2017 11:58:32
3.052
1919 02/13/2017 11:58:33
2.929
1920 02/13/2017 11:58:34
2.810
1921 02/13/2017 11:58:35
3.090
Test Data
Data Point Date Time
Aerosol mg/m³
TrackPro Report Page 42 of
109
about:blank 2/13/2017
1922 02/13/2017 11:58:36
2.924
1923 02/13/2017 11:58:37
2.816
1924 02/13/2017 11:58:38
2.880
1925 02/13/2017 11:58:39
2.797
1926 02/13/2017 11:58:40
2.681
1927 02/13/2017 11:58:41
2.800
1928 02/13/2017 11:58:42
2.764
1929 02/13/2017 11:58:43
3.024
1930 02/13/2017 11:58:44
2.746
1931 02/13/2017 11:58:45
2.891
1932 02/13/2017 11:58:46
2.784

1933 02/13/2017 11:58:47
2.680
1934 02/13/2017 11:58:48
2.875
1935 02/13/2017 11:58:49
2.840
1936 02/13/2017 11:58:50
2.749
1937 02/13/2017 11:58:51
2.921
1938 02/13/2017 11:58:52
2.775
1939 02/13/2017 11:58:53
2.918
1940 02/13/2017 11:58:54
2.864
1941 02/13/2017 11:58:55
2.732
1942 02/13/2017 11:58:56
2.753
1943 02/13/2017 11:58:57
2.941
1944 02/13/2017 11:58:58
2.783
1945 02/13/2017 11:58:59
2.764
1946 02/13/2017 11:59:00
2.767
1947 02/13/2017 11:59:01
2.757
1948 02/13/2017 11:59:02
2.823
1949 02/13/2017 11:59:03
2.808
1950 02/13/2017 11:59:04
2.964
1951 02/13/2017 11:59:05
2.883
1952 02/13/2017 11:59:06
2.774
1953 02/13/2017 11:59:07
2.842
1954 02/13/2017 11:59:08
2.763
1955 02/13/2017 11:59:09
2.719
1956 02/13/2017 11:59:10
2.785
1957 02/13/2017 11:59:11
2.670
1958 02/13/2017 11:59:12
2.817
1959 02/13/2017 11:59:13
2.742
1960 02/13/2017 11:59:14

2.791
1961 02/13/2017 11:59:15
2.706
1962 02/13/2017 11:59:16
2.780
1963 02/13/2017 11:59:17
2.697
1964 02/13/2017 11:59:18
2.690
1965 02/13/2017 11:59:19
2.783
1966 02/13/2017 11:59:20
2.699
1967 02/13/2017 11:59:21
2.609
Test Data
Data Point Date Time
Aerosol mg/m³
TrackPro Report Page 43 of
109
about:blank 2/13/2017
1968 02/13/2017 11:59:22
2.627
1969 02/13/2017 11:59:23
2.697
1970 02/13/2017 11:59:24
2.681
1971 02/13/2017 11:59:25
2.812
1972 02/13/2017 11:59:26
2.683
1973 02/13/2017 11:59:27
2.730
1974 02/13/2017 11:59:28
2.855
1975 02/13/2017 11:59:29
2.775
1976 02/13/2017 11:59:30
2.689
1977 02/13/2017 11:59:31
2.651
1978 02/13/2017 11:59:32
2.740
1979 02/13/2017 11:59:33
2.602
1980 02/13/2017 11:59:34
2.772
1981 02/13/2017 11:59:35
2.567
1982 02/13/2017 11:59:36
2.665
1983 02/13/2017 11:59:37
2.704
1984 02/13/2017 11:59:38
2.587

1985 02/13/2017 11:59:39
2.722
1986 02/13/2017 11:59:40
2.698
1987 02/13/2017 11:59:41
2.722
1988 02/13/2017 11:59:42
2.753
1989 02/13/2017 11:59:43
2.635
1990 02/13/2017 11:59:44
2.618
1991 02/13/2017 11:59:45
2.701
1992 02/13/2017 11:59:46
2.719
1993 02/13/2017 11:59:47
2.679
1994 02/13/2017 11:59:48
2.804
1995 02/13/2017 11:59:49
2.701
1996 02/13/2017 11:59:50
2.662
1997 02/13/2017 11:59:51
2.790
1998 02/13/2017 11:59:52
2.768
1999 02/13/2017 11:59:53
2.628
2000 02/13/2017 11:59:54
2.562
2001 02/13/2017 11:59:55
2.714
2002 02/13/2017 11:59:56
2.633
2003 02/13/2017 11:59:57
2.773
2004 02/13/2017 11:59:58
2.513
2005 02/13/2017 11:59:59
2.702
2006 02/13/2017 12:00:00
2.562
2007 02/13/2017 12:00:01
2.691
2008 02/13/2017 12:00:02
2.706
2009 02/13/2017 12:00:03
2.602
2010 02/13/2017 12:00:04
2.535
2011 02/13/2017 12:00:05
2.731
2012 02/13/2017 12:00:06

2.579
2013 02/13/2017 12:00:07
2.409
Test Data
Data Point Date Time
Aerosol mg/m³
TrackPro Report Page 44 of
109
about:blank 2/13/2017
2014 02/13/2017 12:00:08
2.581
2015 02/13/2017 12:00:09
2.548
2016 02/13/2017 12:00:10
2.656
2017 02/13/2017 12:00:11
2.604
2018 02/13/2017 12:00:12
2.545
2019 02/13/2017 12:00:13
2.529
2020 02/13/2017 12:00:14
2.650
2021 02/13/2017 12:00:15
2.635
2022 02/13/2017 12:00:16
2.592
2023 02/13/2017 12:00:17
2.599
2024 02/13/2017 12:00:18
2.577
2025 02/13/2017 12:00:19
2.537
2026 02/13/2017 12:00:20
2.609
2027 02/13/2017 12:00:21
2.649
2028 02/13/2017 12:00:22
2.581
2029 02/13/2017 12:00:23
2.600
2030 02/13/2017 12:00:24
3.665
2031 02/13/2017 12:00:25
2.591
2032 02/13/2017 12:00:26
2.539
2033 02/13/2017 12:00:27
2.521
2034 02/13/2017 12:00:28
2.605
2035 02/13/2017 12:00:29
2.553
2036 02/13/2017 12:00:30
2.556

2037 02/13/2017 12:00:31
2.459
2038 02/13/2017 12:00:32
2.467
2039 02/13/2017 12:00:33
2.573
2040 02/13/2017 12:00:34
2.637
2041 02/13/2017 12:00:35
2.576
2042 02/13/2017 12:00:36
2.487
2043 02/13/2017 12:00:37
2.666
2044 02/13/2017 12:00:38
2.679
2045 02/13/2017 12:00:39
2.547
2046 02/13/2017 12:00:40
2.481
2047 02/13/2017 12:00:41
2.657
2048 02/13/2017 12:00:42
2.437
2049 02/13/2017 12:00:43
2.660
2050 02/13/2017 12:00:44
2.621
2051 02/13/2017 12:00:45
2.494
2052 02/13/2017 12:00:46
2.463
2053 02/13/2017 12:00:47
2.598
2054 02/13/2017 12:00:48
2.543
2055 02/13/2017 12:00:49
2.574
2056 02/13/2017 12:00:50
2.483
2057 02/13/2017 12:00:51
2.568
2058 02/13/2017 12:00:52
2.609
2059 02/13/2017 12:00:53
2.472
Test Data
Data Point Date Time
Aerosol mg/m³
TrackPro Report Page 45 of
109
about:blank 2/13/2017
2060 02/13/2017 12:00:54
2.473
2061 02/13/2017 12:00:55

2.450	2089 02/13/2017 12:01:23	2.427
2062 02/13/2017 12:00:56	2.458	2114 02/13/2017 12:01:48
2.541	2090 02/13/2017 12:01:24	2.334
2063 02/13/2017 12:00:57	2.386	2115 02/13/2017 12:01:49
2.550	2091 02/13/2017 12:01:25	2.350
2064 02/13/2017 12:00:58	2.445	2116 02/13/2017 12:01:50
2.416	2092 02/13/2017 12:01:26	2.408
2065 02/13/2017 12:00:59	2.399	2117 02/13/2017 12:01:51
2.485	2093 02/13/2017 12:01:27	2.310
2066 02/13/2017 12:01:00	2.392	2118 02/13/2017 12:01:52
2.544	2094 02/13/2017 12:01:28	2.427
2067 02/13/2017 12:01:01	2.459	2119 02/13/2017 12:01:53
2.685	2095 02/13/2017 12:01:29	2.266
2068 02/13/2017 12:01:02	2.442	2120 02/13/2017 12:01:54
2.462	2096 02/13/2017 12:01:30	2.312
2069 02/13/2017 12:01:03	2.484	2121 02/13/2017 12:01:55
2.494	2097 02/13/2017 12:01:31	2.316
2070 02/13/2017 12:01:04	2.473	2122 02/13/2017 12:01:56
2.418	2098 02/13/2017 12:01:32	2.418
2071 02/13/2017 12:01:05	2.429	2123 02/13/2017 12:01:57
2.575	2099 02/13/2017 12:01:33	2.499
2072 02/13/2017 12:01:06	2.646	2124 02/13/2017 12:01:58
2.394	2100 02/13/2017 12:01:34	2.484
2073 02/13/2017 12:01:07	2.424	2125 02/13/2017 12:01:59
2.402	2101 02/13/2017 12:01:35	2.374
2074 02/13/2017 12:01:08	2.347	2126 02/13/2017 12:02:00
2.496	2102 02/13/2017 12:01:36	2.310
2075 02/13/2017 12:01:09	2.409	2127 02/13/2017 12:02:01
2.355	2103 02/13/2017 12:01:37	2.380
2076 02/13/2017 12:01:10	2.352	2128 02/13/2017 12:02:02
2.535	2104 02/13/2017 12:01:38	2.366
2077 02/13/2017 12:01:11	2.451	2129 02/13/2017 12:02:03
2.463	2105 02/13/2017 12:01:39	2.363
2078 02/13/2017 12:01:12	2.503	2130 02/13/2017 12:02:04
2.474	Test Data	2.299
2079 02/13/2017 12:01:13	Data Point Date Time	2131 02/13/2017 12:02:05
2.518	Aerosol mg/m ³	2.492
2080 02/13/2017 12:01:14	TrackPro Report Page 46 of	2132 02/13/2017 12:02:06
2.449	109	2.276
2081 02/13/2017 12:01:15	about:blank 2/13/2017	2133 02/13/2017 12:02:07
2.441	2106 02/13/2017 12:01:40	2.471
2082 02/13/2017 12:01:16	2.422	2134 02/13/2017 12:02:08
2.528	2107 02/13/2017 12:01:41	2.329
2083 02/13/2017 12:01:17	2.328	2135 02/13/2017 12:02:09
2.549	2108 02/13/2017 12:01:42	2.553
2084 02/13/2017 12:01:18	2.420	2136 02/13/2017 12:02:10
2.621	2109 02/13/2017 12:01:43	2.371
2085 02/13/2017 12:01:19	2.478	2137 02/13/2017 12:02:11
2.394	2110 02/13/2017 12:01:44	2.354
2086 02/13/2017 12:01:20	2.413	2138 02/13/2017 12:02:12
2.395	2111 02/13/2017 12:01:45	2.389
2087 02/13/2017 12:01:21	2.353	2139 02/13/2017 12:02:13
2.457	2112 02/13/2017 12:01:46	2.311
2088 02/13/2017 12:01:22	2.545	2140 02/13/2017 12:02:14
2.499	2113 02/13/2017 12:01:47	2.278

2141 02/13/2017 12:02:15
2.366
2142 02/13/2017 12:02:16
2.236
2143 02/13/2017 12:02:17
2.338
2144 02/13/2017 12:02:18
2.356
2145 02/13/2017 12:02:19
2.277
2146 02/13/2017 12:02:20
2.319
2147 02/13/2017 12:02:21
2.424
2148 02/13/2017 12:02:22
2.407
2149 02/13/2017 12:02:23
2.359
2150 02/13/2017 12:02:24
2.258
2151 02/13/2017 12:02:25
2.335
Test Data
Data Point Date Time
Aerosol mg/m³
TrackPro Report Page 47 of
109
about:blank 2/13/2017
2152 02/13/2017 12:02:26
2.268
2153 02/13/2017 12:02:27
2.314
2154 02/13/2017 12:02:28
2.235
2155 02/13/2017 12:02:29
2.308
2156 02/13/2017 12:02:30
2.447
2157 02/13/2017 12:02:31
2.343
2158 02/13/2017 12:02:32
2.321
2159 02/13/2017 12:02:33
2.391
2160 02/13/2017 12:02:34
2.316
2161 02/13/2017 12:02:35
2.300
2162 02/13/2017 12:02:36
2.396
2163 02/13/2017 12:02:37
2.168
2164 02/13/2017 12:02:38
2.247
2165 02/13/2017 12:02:39

2.297
2166 02/13/2017 12:02:40
2.324
2167 02/13/2017 12:02:41
2.248
2168 02/13/2017 12:02:42
2.337
2169 02/13/2017 12:02:43
2.259
2170 02/13/2017 12:02:44
2.206
2171 02/13/2017 12:02:45
2.263
2172 02/13/2017 12:02:46
2.201
2173 02/13/2017 12:02:47
2.253
2174 02/13/2017 12:02:48
2.253
2175 02/13/2017 12:02:49
2.300
2176 02/13/2017 12:02:50
2.413
2177 02/13/2017 12:02:51
2.197
2178 02/13/2017 12:02:52
2.277
2179 02/13/2017 12:02:53
2.256
2180 02/13/2017 12:02:54
2.307
2181 02/13/2017 12:02:55
2.282
2182 02/13/2017 12:02:56
2.212
2183 02/13/2017 12:02:57
2.205
2184 02/13/2017 12:02:58
2.203
2185 02/13/2017 12:02:59
2.100
2186 02/13/2017 12:03:00
2.285
2187 02/13/2017 12:03:01
2.226
2188 02/13/2017 12:03:02
2.225
2189 02/13/2017 12:03:03
2.195
2190 02/13/2017 12:03:04
2.274
2191 02/13/2017 12:03:05
2.315
2192 02/13/2017 12:03:06
2.317

2193 02/13/2017 12:03:07
2.214
2194 02/13/2017 12:03:08
2.305
2195 02/13/2017 12:03:09
2.226
2196 02/13/2017 12:03:10
2.340
2197 02/13/2017 12:03:11
2.198
Test Data
Data Point Date Time
Aerosol mg/m³
TrackPro Report Page 48 of
109
about:blank 2/13/2017
2198 02/13/2017 12:03:12
2.214
2199 02/13/2017 12:03:13
2.301
2200 02/13/2017 12:03:14
2.247
2201 02/13/2017 12:03:15
2.261
2202 02/13/2017 12:03:16
2.124
2203 02/13/2017 12:03:17
2.257
2204 02/13/2017 12:03:18
2.143
2205 02/13/2017 12:03:19
2.225
2206 02/13/2017 12:03:20
2.202
2207 02/13/2017 12:03:21
2.236
2208 02/13/2017 12:03:22
2.300
2209 02/13/2017 12:03:23
2.246
2210 02/13/2017 12:03:24
2.362
2211 02/13/2017 12:03:25
2.300
2212 02/13/2017 12:03:26
2.173
2213 02/13/2017 12:03:27
2.274
2214 02/13/2017 12:03:28
2.154
2215 02/13/2017 12:03:29
2.254
2216 02/13/2017 12:03:30
2.149
2217 02/13/2017 12:03:31

2.178
2218 02/13/2017 12:03:32
2.152
2219 02/13/2017 12:03:33
2.175
2220 02/13/2017 12:03:34
2.170
2221 02/13/2017 12:03:35
2.184
2222 02/13/2017 12:03:36
2.110
2223 02/13/2017 12:03:37
2.180
2224 02/13/2017 12:03:38
2.205
2225 02/13/2017 12:03:39
2.192
2226 02/13/2017 12:03:40
2.170
2227 02/13/2017 12:03:41
2.139
2228 02/13/2017 12:03:42
2.085
2229 02/13/2017 12:03:43
2.191
2230 02/13/2017 12:03:44
2.147
2231 02/13/2017 12:03:45
2.270
2232 02/13/2017 12:03:46
2.170
2233 02/13/2017 12:03:47
2.128
2234 02/13/2017 12:03:48
2.126
2235 02/13/2017 12:03:49
2.102
2236 02/13/2017 12:03:50
2.168
2237 02/13/2017 12:03:51
2.093
2238 02/13/2017 12:03:52
2.025
2239 02/13/2017 12:03:53
2.194
2240 02/13/2017 12:03:54
2.034
2241 02/13/2017 12:03:55
2.144
2242 02/13/2017 12:03:56
2.117
2243 02/13/2017 12:03:57
2.144
Test Data
Data Point Date Time

Aerosol mg/m³
TrackPro Report Page 49 of
109
about:blank 2/13/2017
2244 02/13/2017 12:03:58
2.213
2245 02/13/2017 12:03:59
2.248
2246 02/13/2017 12:04:00
2.178
2247 02/13/2017 12:04:01
2.103
2248 02/13/2017 12:04:02
2.105
2249 02/13/2017 12:04:03
2.168
2250 02/13/2017 12:04:04
2.051
2251 02/13/2017 12:04:05
2.195
2252 02/13/2017 12:04:06
2.064
2253 02/13/2017 12:04:07
2.229
2254 02/13/2017 12:04:08
2.108
2255 02/13/2017 12:04:09
2.177
2256 02/13/2017 12:04:10
2.194
2257 02/13/2017 12:04:11
2.174
2258 02/13/2017 12:04:12
2.167
2259 02/13/2017 12:04:13
2.019
2260 02/13/2017 12:04:14
2.135
2261 02/13/2017 12:04:15
2.079
2262 02/13/2017 12:04:16
2.178
2263 02/13/2017 12:04:17
2.018
2264 02/13/2017 12:04:18
2.063
2265 02/13/2017 12:04:19
2.078
2266 02/13/2017 12:04:20
2.027
2267 02/13/2017 12:04:21
2.095
2268 02/13/2017 12:04:22
2.122
2269 02/13/2017 12:04:23

2.150
2270 02/13/2017 12:04:24
2.084
2271 02/13/2017 12:04:25
2.168
2272 02/13/2017 12:04:26
2.366
2273 02/13/2017 12:04:27
2.125
2274 02/13/2017 12:04:28
2.093
2275 02/13/2017 12:04:29
2.048
2276 02/13/2017 12:04:30
2.134
2277 02/13/2017 12:04:31
2.195
2278 02/13/2017 12:04:32
1.970
2279 02/13/2017 12:04:33
2.064
2280 02/13/2017 12:04:34
2.126
2281 02/13/2017 12:04:35
2.147
2282 02/13/2017 12:04:36
2.070
2283 02/13/2017 12:04:37
2.040
2284 02/13/2017 12:04:38
2.127
2285 02/13/2017 12:04:39
2.119
2286 02/13/2017 12:04:40
2.088
2287 02/13/2017 12:04:41
2.021
2288 02/13/2017 12:04:42
2.154
2289 02/13/2017 12:04:43
2.029
Test Data
Data Point Date Time
Aerosol mg/m³
TrackPro Report Page 50 of
109
about:blank 2/13/2017
2290 02/13/2017 12:04:44
2.079
2291 02/13/2017 12:04:45
2.151
2292 02/13/2017 12:04:46
1.947
2293 02/13/2017 12:04:47
2.024

2294 02/13/2017 12:04:48	2.588	2346 02/13/2017 12:05:40
1.990	2322 02/13/2017 12:05:16	1.979
2295 02/13/2017 12:04:49	2.006	2347 02/13/2017 12:05:41
2.031	2323 02/13/2017 12:05:17	1.980
2296 02/13/2017 12:04:50	1.989	2348 02/13/2017 12:05:42
2.049	2324 02/13/2017 12:05:18	2.018
2297 02/13/2017 12:04:51	1.925	2349 02/13/2017 12:05:43
1.947	2325 02/13/2017 12:05:19	1.969
2298 02/13/2017 12:04:52	2.078	2350 02/13/2017 12:05:44
2.057	2326 02/13/2017 12:05:20	1.926
2299 02/13/2017 12:04:53	2.036	2351 02/13/2017 12:05:45
2.028	2327 02/13/2017 12:05:21	1.901
2300 02/13/2017 12:04:54	1.894	2352 02/13/2017 12:05:46
2.046	2328 02/13/2017 12:05:22	2.012
2301 02/13/2017 12:04:55	1.961	2353 02/13/2017 12:05:47
2.039	2329 02/13/2017 12:05:23	2.059
2302 02/13/2017 12:04:56	1.958	2354 02/13/2017 12:05:48
2.023	2330 02/13/2017 12:05:24	1.991
2303 02/13/2017 12:04:57	1.980	2355 02/13/2017 12:05:49
2.062	2331 02/13/2017 12:05:25	1.937
2304 02/13/2017 12:04:58	1.908	2356 02/13/2017 12:05:50
2.132	2332 02/13/2017 12:05:26	1.951
2305 02/13/2017 12:04:59	2.006	2357 02/13/2017 12:05:51
2.006	2333 02/13/2017 12:05:27	1.983
2306 02/13/2017 12:05:00	1.910	2358 02/13/2017 12:05:52
2.023	2334 02/13/2017 12:05:28	1.898
2307 02/13/2017 12:05:01	2.059	2359 02/13/2017 12:05:53
2.082	2335 02/13/2017 12:05:29	1.868
2308 02/13/2017 12:05:02	2.034	2360 02/13/2017 12:05:54
2.015	Test Data	2.012
2309 02/13/2017 12:05:03	Data Point Date Time	2361 02/13/2017 12:05:55
2.098	Aerosol mg/m ³	1.901
2310 02/13/2017 12:05:04	TrackPro Report Page 51 of	2362 02/13/2017 12:05:56
1.918	109	2.029
2311 02/13/2017 12:05:05	about:blank 2/13/2017	2363 02/13/2017 12:05:57
2.070	2336 02/13/2017 12:05:30	1.962
2312 02/13/2017 12:05:06	2.007	2364 02/13/2017 12:05:58
2.024	2337 02/13/2017 12:05:31	1.911
2313 02/13/2017 12:05:07	2.023	2365 02/13/2017 12:05:59
1.964	2338 02/13/2017 12:05:32	1.882
2314 02/13/2017 12:05:08	1.981	2366 02/13/2017 12:06:00
1.993	2339 02/13/2017 12:05:33	1.902
2315 02/13/2017 12:05:09	2.039	2367 02/13/2017 12:06:01
2.021	2340 02/13/2017 12:05:34	1.943
2316 02/13/2017 12:05:10	1.969	2368 02/13/2017 12:06:02
1.955	2341 02/13/2017 12:05:35	1.859
2317 02/13/2017 12:05:11	1.886	2369 02/13/2017 12:06:03
1.999	2342 02/13/2017 12:05:36	1.904
2318 02/13/2017 12:05:12	1.945	2370 02/13/2017 12:06:04
1.940	2343 02/13/2017 12:05:37	1.879
2319 02/13/2017 12:05:13	1.934	2371 02/13/2017 12:06:05
2.019	2344 02/13/2017 12:05:38	1.949
2320 02/13/2017 12:05:14	1.888	2372 02/13/2017 12:06:06
2.019	2345 02/13/2017 12:05:39	1.877
2321 02/13/2017 12:05:15	1.820	2373 02/13/2017 12:06:07

1.812
2374 02/13/2017 12:06:08
1.925
2375 02/13/2017 12:06:09
1.870
2376 02/13/2017 12:06:10
1.853
2377 02/13/2017 12:06:11
1.890
2378 02/13/2017 12:06:12
1.984
2379 02/13/2017 12:06:13
1.882
2380 02/13/2017 12:06:14
1.859
2381 02/13/2017 12:06:15
1.898
Test Data
Data Point Date Time
Aerosol mg/m³
TrackPro Report Page 52 of
109
about:blank 2/13/2017
2382 02/13/2017 12:06:16
1.874
2383 02/13/2017 12:06:17
1.955
2384 02/13/2017 12:06:18
1.912
2385 02/13/2017 12:06:19
1.847
2386 02/13/2017 12:06:20
1.914
2387 02/13/2017 12:06:21
1.924
2388 02/13/2017 12:06:22
1.904
2389 02/13/2017 12:06:23
1.881
2390 02/13/2017 12:06:24
1.946
2391 02/13/2017 12:06:25
1.888
2392 02/13/2017 12:06:26
1.729
2393 02/13/2017 12:06:27
1.903
2394 02/13/2017 12:06:28
1.974
2395 02/13/2017 12:06:29
1.828
2396 02/13/2017 12:06:30
1.925
2397 02/13/2017 12:06:31
1.845

2398 02/13/2017 12:06:32
1.886
2399 02/13/2017 12:06:33
1.868
2400 02/13/2017 12:06:34
1.804
2401 02/13/2017 12:06:35
1.832
2402 02/13/2017 12:06:36
1.769
2403 02/13/2017 12:06:37
1.828
2404 02/13/2017 12:06:38
1.824
2405 02/13/2017 12:06:39
1.807
2406 02/13/2017 12:06:40
1.843
2407 02/13/2017 12:06:41
1.829
2408 02/13/2017 12:06:42
1.904
2409 02/13/2017 12:06:43
1.799
2410 02/13/2017 12:06:44
1.779
2411 02/13/2017 12:06:45
1.791
2412 02/13/2017 12:06:46
1.877
2413 02/13/2017 12:06:47
1.765
2414 02/13/2017 12:06:48
1.841
2415 02/13/2017 12:06:49
2.085
2416 02/13/2017 12:06:50
1.818
2417 02/13/2017 12:06:51
1.809
2418 02/13/2017 12:06:52
1.870
2419 02/13/2017 12:06:53
1.806
2420 02/13/2017 12:06:54
1.879
2421 02/13/2017 12:06:55
1.870
2422 02/13/2017 12:06:56
1.798
2423 02/13/2017 12:06:57
1.889
2424 02/13/2017 12:06:58
1.835
2425 02/13/2017 12:06:59

1.838
2426 02/13/2017 12:07:00
1.813
2427 02/13/2017 12:07:01
1.767
Test Data
Data Point Date Time
Aerosol mg/m³
TrackPro Report Page 53 of
109
about:blank 2/13/2017
2428 02/13/2017 12:07:02
1.813
2429 02/13/2017 12:07:03
1.912
2430 02/13/2017 12:07:04
1.751
2431 02/13/2017 12:07:05
1.865
2432 02/13/2017 12:07:06
1.789
2433 02/13/2017 12:07:07
1.827
2434 02/13/2017 12:07:08
1.887
2435 02/13/2017 12:07:09
1.862
2436 02/13/2017 12:07:10
1.857
2437 02/13/2017 12:07:11
1.703
2438 02/13/2017 12:07:12
1.729
2439 02/13/2017 12:07:13
1.809
2440 02/13/2017 12:07:14
1.783
2441 02/13/2017 12:07:15
1.815
2442 02/13/2017 12:07:16
1.823
2443 02/13/2017 12:07:17
1.786
2444 02/13/2017 12:07:18
1.894
2445 02/13/2017 12:07:19
1.740
2446 02/13/2017 12:07:20
1.819
2447 02/13/2017 12:07:21
1.645
2448 02/13/2017 12:07:22
1.779
2449 02/13/2017 12:07:23
1.860

2450 02/13/2017 12:07:24	1.769	2502 02/13/2017 12:08:16
1.935	2475 02/13/2017 12:07:49	1.747
2451 02/13/2017 12:07:25	1.834	2503 02/13/2017 12:08:17
1.793	2476 02/13/2017 12:07:50	1.680
2452 02/13/2017 12:07:26	1.715	2504 02/13/2017 12:08:18
1.751	2477 02/13/2017 12:07:51	1.755
2453 02/13/2017 12:07:27	1.735	2505 02/13/2017 12:08:19
1.655	2478 02/13/2017 12:07:52	1.761
2454 02/13/2017 12:07:28	1.765	2506 02/13/2017 12:08:20
1.808	2479 02/13/2017 12:07:53	1.758
2455 02/13/2017 12:07:29	1.751	2507 02/13/2017 12:08:21
1.770	2480 02/13/2017 12:07:54	1.621
2456 02/13/2017 12:07:30	1.679	2508 02/13/2017 12:08:22
1.805	2481 02/13/2017 12:07:55	1.695
2457 02/13/2017 12:07:31	1.704	2509 02/13/2017 12:08:23
1.747	2482 02/13/2017 12:07:56	1.692
2458 02/13/2017 12:07:32	1.675	2510 02/13/2017 12:08:24
1.868	2483 02/13/2017 12:07:57	1.768
2459 02/13/2017 12:07:33	1.624	2511 02/13/2017 12:08:25
1.753	2484 02/13/2017 12:07:58	1.814
2460 02/13/2017 12:07:34	1.778	2512 02/13/2017 12:08:26
1.786	2485 02/13/2017 12:07:59	1.673
2461 02/13/2017 12:07:35	1.744	2513 02/13/2017 12:08:27
1.882	2486 02/13/2017 12:08:00	1.599
2462 02/13/2017 12:07:36	1.760	2514 02/13/2017 12:08:28
1.784	2487 02/13/2017 12:08:01	1.738
2463 02/13/2017 12:07:37	1.741	2515 02/13/2017 12:08:29
1.838	2488 02/13/2017 12:08:02	1.755
2464 02/13/2017 12:07:38	1.787	2516 02/13/2017 12:08:30
1.803	2489 02/13/2017 12:08:03	1.677
2465 02/13/2017 12:07:39	1.765	2517 02/13/2017 12:08:31
1.761	2490 02/13/2017 12:08:04	1.744
2466 02/13/2017 12:07:40	1.788	2518 02/13/2017 12:08:32
1.772	2491 02/13/2017 12:08:05	1.612
2467 02/13/2017 12:07:41	1.771	2519 02/13/2017 12:08:33
1.804	2492 02/13/2017 12:08:06	1.707
2468 02/13/2017 12:07:42	1.718	Test Data
1.697	2493 02/13/2017 12:08:07	Data Point Date Time
2469 02/13/2017 12:07:43	1.810	Aerosol mg/m ³
1.747	2494 02/13/2017 12:08:08	TrackPro Report Page 55 of
2470 02/13/2017 12:07:44	1.637	109
1.769	2495 02/13/2017 12:08:09	about:blank 2/13/2017
2471 02/13/2017 12:07:45	1.798	2520 02/13/2017 12:08:34
1.712	2496 02/13/2017 12:08:10	1.685
2472 02/13/2017 12:07:46	1.728	2521 02/13/2017 12:08:35
1.725	2497 02/13/2017 12:08:11	1.678
2473 02/13/2017 12:07:47	1.764	2522 02/13/2017 12:08:36
1.775	2498 02/13/2017 12:08:12	1.792
Test Data	1.769	2523 02/13/2017 12:08:37
Data Point Date Time	2499 02/13/2017 12:08:13	1.741
Aerosol mg/m ³	1.671	2524 02/13/2017 12:08:38
TrackPro Report Page 54 of	2500 02/13/2017 12:08:14	1.664
109	1.778	2525 02/13/2017 12:08:39
about:blank 2/13/2017	2501 02/13/2017 12:08:15	1.624
2474 02/13/2017 12:07:48	1.587	2526 02/13/2017 12:08:40

1.769	2554 02/13/2017 12:09:08	1.628
2527 02/13/2017 12:08:41	1.685	2579 02/13/2017 12:09:33
1.714	2555 02/13/2017 12:09:09	1.723
2528 02/13/2017 12:08:42	1.565	2580 02/13/2017 12:09:34
1.724	2556 02/13/2017 12:09:10	1.505
2529 02/13/2017 12:08:43	1.702	2581 02/13/2017 12:09:35
1.661	2557 02/13/2017 12:09:11	1.600
2530 02/13/2017 12:08:44	1.652	2582 02/13/2017 12:09:36
1.654	2558 02/13/2017 12:09:12	1.615
2531 02/13/2017 12:08:45	1.630	2583 02/13/2017 12:09:37
1.732	2559 02/13/2017 12:09:13	1.571
2532 02/13/2017 12:08:46	1.696	2584 02/13/2017 12:09:38
1.706	2560 02/13/2017 12:09:14	1.585
2533 02/13/2017 12:08:47	1.583	2585 02/13/2017 12:09:39
1.810	2561 02/13/2017 12:09:15	1.607
2534 02/13/2017 12:08:48	1.631	2586 02/13/2017 12:09:40
1.635	2562 02/13/2017 12:09:16	1.697
2535 02/13/2017 12:08:49	1.552	2587 02/13/2017 12:09:41
1.685	2563 02/13/2017 12:09:17	1.716
2536 02/13/2017 12:08:50	1.580	2588 02/13/2017 12:09:42
1.714	2564 02/13/2017 12:09:18	1.560
2537 02/13/2017 12:08:51	1.750	2589 02/13/2017 12:09:43
1.851	2565 02/13/2017 12:09:19	1.725
2538 02/13/2017 12:08:52	1.633	2590 02/13/2017 12:09:44
1.708	Test Data	1.664
2539 02/13/2017 12:08:53	Data Point Date Time	2591 02/13/2017 12:09:45
1.613	Aerosol mg/m ³	1.543
2540 02/13/2017 12:08:54	TrackPro Report Page 56 of	2592 02/13/2017 12:09:46
1.649	109	1.587
2541 02/13/2017 12:08:55	about:blank 2/13/2017	2593 02/13/2017 12:09:47
1.655	2566 02/13/2017 12:09:20	1.625
2542 02/13/2017 12:08:56	1.640	2594 02/13/2017 12:09:48
1.686	2567 02/13/2017 12:09:21	1.620
2543 02/13/2017 12:08:57	1.683	2595 02/13/2017 12:09:49
1.648	2568 02/13/2017 12:09:22	1.541
2544 02/13/2017 12:08:58	1.622	2596 02/13/2017 12:09:50
1.607	2569 02/13/2017 12:09:23	1.624
2545 02/13/2017 12:08:59	1.676	2597 02/13/2017 12:09:51
1.669	2570 02/13/2017 12:09:24	1.653
2546 02/13/2017 12:09:00	1.628	2598 02/13/2017 12:09:52
1.674	2571 02/13/2017 12:09:25	1.717
2547 02/13/2017 12:09:01	1.518	2599 02/13/2017 12:09:53
1.662	2572 02/13/2017 12:09:26	1.541
2548 02/13/2017 12:09:02	1.606	2600 02/13/2017 12:09:54
1.660	2573 02/13/2017 12:09:27	1.593
2549 02/13/2017 12:09:03	1.658	2601 02/13/2017 12:09:55
1.675	2574 02/13/2017 12:09:28	1.599
2550 02/13/2017 12:09:04	1.645	2602 02/13/2017 12:09:56
1.680	2575 02/13/2017 12:09:29	1.591
2551 02/13/2017 12:09:05	1.537	2603 02/13/2017 12:09:57
1.642	2576 02/13/2017 12:09:30	1.607
2552 02/13/2017 12:09:06	1.681	2604 02/13/2017 12:09:58
1.733	2577 02/13/2017 12:09:31	1.540
2553 02/13/2017 12:09:07	1.591	2605 02/13/2017 12:09:59
1.756	2578 02/13/2017 12:09:32	1.642

2606 02/13/2017 12:10:00
1.494
2607 02/13/2017 12:10:01
1.594
2608 02/13/2017 12:10:02
1.600
2609 02/13/2017 12:10:03
1.496
2610 02/13/2017 12:10:04
1.549
2611 02/13/2017 12:10:05
1.583
Test Data
Data Point Date Time
Aerosol mg/m³
TrackPro Report Page 57 of
109
about:blank 2/13/2017
2612 02/13/2017 12:10:06
1.635
2613 02/13/2017 12:10:07
1.556
2614 02/13/2017 12:10:08
1.505
2615 02/13/2017 12:10:09
1.563
2616 02/13/2017 12:10:10
1.604
2617 02/13/2017 12:10:11
1.595
2618 02/13/2017 12:10:12
1.452
2619 02/13/2017 12:10:13
1.596
2620 02/13/2017 12:10:14
1.510
2621 02/13/2017 12:10:15
1.584
2622 02/13/2017 12:10:16
1.584
2623 02/13/2017 12:10:17
1.534
2624 02/13/2017 12:10:18
1.538
2625 02/13/2017 12:10:19
1.620
2626 02/13/2017 12:10:20
1.565
2627 02/13/2017 12:10:21
1.526
2628 02/13/2017 12:10:22
1.534
2629 02/13/2017 12:10:23
1.469
2630 02/13/2017 12:10:24

1.545
2631 02/13/2017 12:10:25
1.555
2632 02/13/2017 12:10:26
1.506
2633 02/13/2017 12:10:27
1.629
2634 02/13/2017 12:10:28
1.581
2635 02/13/2017 12:10:29
1.483
2636 02/13/2017 12:10:30
1.448
2637 02/13/2017 12:10:31
1.526
2638 02/13/2017 12:10:32
1.558
2639 02/13/2017 12:10:33
1.535
2640 02/13/2017 12:10:34
1.516
2641 02/13/2017 12:10:35
1.553
2642 02/13/2017 12:10:36
1.670
2643 02/13/2017 12:10:37
1.569
2644 02/13/2017 12:10:38
1.458
2645 02/13/2017 12:10:39
1.557
2646 02/13/2017 12:10:40
1.611
2647 02/13/2017 12:10:41
1.555
2648 02/13/2017 12:10:42
1.553
2649 02/13/2017 12:10:43
1.412
2650 02/13/2017 12:10:44
1.538
2651 02/13/2017 12:10:45
1.533
2652 02/13/2017 12:10:46
1.539
2653 02/13/2017 12:10:47
1.527
2654 02/13/2017 12:10:48
1.517
2655 02/13/2017 12:10:49
1.641
2656 02/13/2017 12:10:50
1.500
2657 02/13/2017 12:10:51
1.546

Test Data
Data Point Date Time
Aerosol mg/m³
TrackPro Report Page 58 of
109
about:blank 2/13/2017
2658 02/13/2017 12:10:52
1.483
2659 02/13/2017 12:10:53
1.589
2660 02/13/2017 12:10:54
1.511
2661 02/13/2017 12:10:55
1.553
2662 02/13/2017 12:10:56
1.505
2663 02/13/2017 12:10:57
1.484
2664 02/13/2017 12:10:58
1.517
2665 02/13/2017 12:10:59
1.486
2666 02/13/2017 12:11:00
1.471
2667 02/13/2017 12:11:01
1.530
2668 02/13/2017 12:11:02
1.529
2669 02/13/2017 12:11:03
1.525
2670 02/13/2017 12:11:04
1.439
2671 02/13/2017 12:11:05
1.444
2672 02/13/2017 12:11:06
1.584
2673 02/13/2017 12:11:07
1.479
2674 02/13/2017 12:11:08
1.458
2675 02/13/2017 12:11:09
1.449
2676 02/13/2017 12:11:10
1.491
2677 02/13/2017 12:11:11
1.492
2678 02/13/2017 12:11:12
1.571
2679 02/13/2017 12:11:13
1.593
2680 02/13/2017 12:11:14
1.446
2681 02/13/2017 12:11:15
1.624
2682 02/13/2017 12:11:16

1.450
2683 02/13/2017 12:11:17
1.514
2684 02/13/2017 12:11:18
1.394
2685 02/13/2017 12:11:19
1.466
2686 02/13/2017 12:11:20
1.399
2687 02/13/2017 12:11:21
1.642
2688 02/13/2017 12:11:22
1.508
2689 02/13/2017 12:11:23
1.441
2690 02/13/2017 12:11:24
1.461
2691 02/13/2017 12:11:25
1.452
2692 02/13/2017 12:11:26
1.540
2693 02/13/2017 12:11:27
1.492
2694 02/13/2017 12:11:28
1.410
2695 02/13/2017 12:11:29
1.474
2696 02/13/2017 12:11:30
1.492
2697 02/13/2017 12:11:31
1.558
2698 02/13/2017 12:11:32
1.385
2699 02/13/2017 12:11:33
1.450
2700 02/13/2017 12:11:34
1.523
2701 02/13/2017 12:11:35
1.449
2702 02/13/2017 12:11:36
1.421
2703 02/13/2017 12:11:37
1.494
Test Data
Data Point Date Time
Aerosol mg/m³
TrackPro Report Page 59 of
109
about:blank 2/13/2017
2704 02/13/2017 12:11:38
1.443
2705 02/13/2017 12:11:39
1.450
2706 02/13/2017 12:11:40
1.571

2707 02/13/2017 12:11:41
1.427
2708 02/13/2017 12:11:42
1.514
2709 02/13/2017 12:11:43
1.475
2710 02/13/2017 12:11:44
1.517
2711 02/13/2017 12:11:45
1.442
2712 02/13/2017 12:11:46
1.353
2713 02/13/2017 12:11:47
1.360
2714 02/13/2017 12:11:48
1.462
2715 02/13/2017 12:11:49
1.529
2716 02/13/2017 12:11:50
1.418
2717 02/13/2017 12:11:51
1.544
2718 02/13/2017 12:11:52
1.463
2719 02/13/2017 12:11:53
1.409
2720 02/13/2017 12:11:54
1.433
2721 02/13/2017 12:11:55
1.452
2722 02/13/2017 12:11:56
1.429
2723 02/13/2017 12:11:57
1.454
2724 02/13/2017 12:11:58
1.463
2725 02/13/2017 12:11:59
1.627
2726 02/13/2017 12:12:00
1.443
2727 02/13/2017 12:12:01
1.395
2728 02/13/2017 12:12:02
1.415
2729 02/13/2017 12:12:03
1.468
2730 02/13/2017 12:12:04
1.578
2731 02/13/2017 12:12:05
1.491
2732 02/13/2017 12:12:06
1.418
2733 02/13/2017 12:12:07
1.438
2734 02/13/2017 12:12:08

1.481
2735 02/13/2017 12:12:09
1.405
2736 02/13/2017 12:12:10
1.471
2737 02/13/2017 12:12:11
1.355
2738 02/13/2017 12:12:12
1.443
2739 02/13/2017 12:12:13
1.435
2740 02/13/2017 12:12:14
1.426
2741 02/13/2017 12:12:15
1.459
2742 02/13/2017 12:12:16
1.347
2743 02/13/2017 12:12:17
1.405
2744 02/13/2017 12:12:18
1.433
2745 02/13/2017 12:12:19
1.490
2746 02/13/2017 12:12:20
1.427
2747 02/13/2017 12:12:21
1.466
2748 02/13/2017 12:12:22
1.451
2749 02/13/2017 12:12:23
1.422
Test Data
Data Point Date Time
Aerosol mg/m³
TrackPro Report Page 60 of
109
about:blank 2/13/2017
2750 02/13/2017 12:12:24
1.500
2751 02/13/2017 12:12:25
1.463
2752 02/13/2017 12:12:26
1.414
2753 02/13/2017 12:12:27
1.399
2754 02/13/2017 12:12:28
1.429
2755 02/13/2017 12:12:29
1.379
2756 02/13/2017 12:12:30
1.484
2757 02/13/2017 12:12:31
1.491
2758 02/13/2017 12:12:32
1.462

2759 02/13/2017 12:12:33	1.414	2811 02/13/2017 12:13:25
1.464	2787 02/13/2017 12:13:01	1.330
2760 02/13/2017 12:12:34	1.331	2812 02/13/2017 12:13:26
1.354	2788 02/13/2017 12:13:02	1.278
2761 02/13/2017 12:12:35	1.422	2813 02/13/2017 12:13:27
1.453	2789 02/13/2017 12:13:03	1.417
2762 02/13/2017 12:12:36	1.427	2814 02/13/2017 12:13:28
1.419	2790 02/13/2017 12:13:04	1.368
2763 02/13/2017 12:12:37	1.425	2815 02/13/2017 12:13:29
1.470	2791 02/13/2017 12:13:05	1.327
2764 02/13/2017 12:12:38	1.387	2816 02/13/2017 12:13:30
1.481	2792 02/13/2017 12:13:06	1.369
2765 02/13/2017 12:12:39	1.363	2817 02/13/2017 12:13:31
1.431	2793 02/13/2017 12:13:07	1.432
2766 02/13/2017 12:12:40	1.377	2818 02/13/2017 12:13:32
1.354	2794 02/13/2017 12:13:08	1.334
2767 02/13/2017 12:12:41	1.325	2819 02/13/2017 12:13:33
1.454	2795 02/13/2017 12:13:09	1.347
2768 02/13/2017 12:12:42	1.412	2820 02/13/2017 12:13:34
1.390	Test Data	1.291
2769 02/13/2017 12:12:43	Data Point Date Time	2821 02/13/2017 12:13:35
1.455	Aerosol mg/m ³	1.334
2770 02/13/2017 12:12:44	TrackPro Report Page 61 of	2822 02/13/2017 12:13:36
1.510	109	1.330
2771 02/13/2017 12:12:45	about:blank 2/13/2017	2823 02/13/2017 12:13:37
1.434	2796 02/13/2017 12:13:10	1.422
2772 02/13/2017 12:12:46	1.400	2824 02/13/2017 12:13:38
1.474	2797 02/13/2017 12:13:11	1.347
2773 02/13/2017 12:12:47	1.254	2825 02/13/2017 12:13:39
1.391	2798 02/13/2017 12:13:12	1.283
2774 02/13/2017 12:12:48	1.355	2826 02/13/2017 12:13:40
1.420	2799 02/13/2017 12:13:13	1.348
2775 02/13/2017 12:12:49	1.393	2827 02/13/2017 12:13:41
1.438	2800 02/13/2017 12:13:14	1.246
2776 02/13/2017 12:12:50	1.388	2828 02/13/2017 12:13:42
1.364	2801 02/13/2017 12:13:15	1.249
2777 02/13/2017 12:12:51	1.398	2829 02/13/2017 12:13:43
1.466	2802 02/13/2017 12:13:16	1.409
2778 02/13/2017 12:12:52	1.377	2830 02/13/2017 12:13:44
1.390	2803 02/13/2017 12:13:17	1.407
2779 02/13/2017 12:12:53	1.341	2831 02/13/2017 12:13:45
1.393	2804 02/13/2017 12:13:18	1.348
2780 02/13/2017 12:12:54	1.377	2832 02/13/2017 12:13:46
1.471	2805 02/13/2017 12:13:19	1.327
2781 02/13/2017 12:12:55	1.408	2833 02/13/2017 12:13:47
1.377	2806 02/13/2017 12:13:20	1.300
2782 02/13/2017 12:12:56	1.433	2834 02/13/2017 12:13:48
1.467	2807 02/13/2017 12:13:21	1.434
2783 02/13/2017 12:12:57	1.279	2835 02/13/2017 12:13:49
1.358	2808 02/13/2017 12:13:22	1.332
2784 02/13/2017 12:12:58	1.430	2836 02/13/2017 12:13:50
1.419	2809 02/13/2017 12:13:23	1.298
2785 02/13/2017 12:12:59	1.327	2837 02/13/2017 12:13:51
1.422	2810 02/13/2017 12:13:24	1.324
2786 02/13/2017 12:13:00	1.384	2838 02/13/2017 12:13:52

1.332
2839 02/13/2017 12:13:53
1.251
2840 02/13/2017 12:13:54
1.333
2841 02/13/2017 12:13:55
1.349
Test Data
Data Point Date Time
Aerosol mg/m³
TrackPro Report Page 62 of
109
about:blank 2/13/2017
2842 02/13/2017 12:13:56
1.366
2843 02/13/2017 12:13:57
1.352
2844 02/13/2017 12:13:58
1.310
2845 02/13/2017 12:13:59
1.372
2846 02/13/2017 12:14:00
1.327
2847 02/13/2017 12:14:01
1.250
2848 02/13/2017 12:14:02
1.291
2849 02/13/2017 12:14:03
1.289
2850 02/13/2017 12:14:04
1.330
2851 02/13/2017 12:14:05
1.325
2852 02/13/2017 12:14:06
1.354
2853 02/13/2017 12:14:07
1.338
2854 02/13/2017 12:14:08
1.297
2855 02/13/2017 12:14:09
1.257
2856 02/13/2017 12:14:10
1.247
2857 02/13/2017 12:14:11
1.321
2858 02/13/2017 12:14:12
1.373
2859 02/13/2017 12:14:13
1.311
2860 02/13/2017 12:14:14
1.333
2861 02/13/2017 12:14:15
1.273
2862 02/13/2017 12:14:16
1.250

2863 02/13/2017 12:14:17
1.233
2864 02/13/2017 12:14:18
1.199
2865 02/13/2017 12:14:19
1.307
2866 02/13/2017 12:14:20
1.351
2867 02/13/2017 12:14:21
1.384
2868 02/13/2017 12:14:22
1.309
2869 02/13/2017 12:14:23
1.370
2870 02/13/2017 12:14:24
1.263
2871 02/13/2017 12:14:25
1.277
2872 02/13/2017 12:14:26
1.283
2873 02/13/2017 12:14:27
1.291
2874 02/13/2017 12:14:28
1.305
2875 02/13/2017 12:14:29
1.274
2876 02/13/2017 12:14:30
1.264
2877 02/13/2017 12:14:31
1.311
2878 02/13/2017 12:14:32
1.267
2879 02/13/2017 12:14:33
1.309
2880 02/13/2017 12:14:34
1.329
2881 02/13/2017 12:14:35
1.289
2882 02/13/2017 12:14:36
1.288
2883 02/13/2017 12:14:37
1.271
2884 02/13/2017 12:14:38
1.204
2885 02/13/2017 12:14:39
1.336
2886 02/13/2017 12:14:40
1.248
2887 02/13/2017 12:14:41
1.358
Test Data
Data Point Date Time
Aerosol mg/m³
TrackPro Report Page 63 of
109

about:blank 2/13/2017
2888 02/13/2017 12:14:42
1.339
2889 02/13/2017 12:14:43
1.283
2890 02/13/2017 12:14:44
1.216
2891 02/13/2017 12:14:45
1.310
2892 02/13/2017 12:14:46
1.243
2893 02/13/2017 12:14:47
1.247
2894 02/13/2017 12:14:48
1.341
2895 02/13/2017 12:14:49
1.288
2896 02/13/2017 12:14:50
1.277
2897 02/13/2017 12:14:51
1.194
2898 02/13/2017 12:14:52
1.313
2899 02/13/2017 12:14:53
1.278
2900 02/13/2017 12:14:54
1.262
2901 02/13/2017 12:14:55
1.244
2902 02/13/2017 12:14:56
1.266
2903 02/13/2017 12:14:57
1.276
2904 02/13/2017 12:14:58
1.335
2905 02/13/2017 12:14:59
1.337
2906 02/13/2017 12:15:00
1.252
2907 02/13/2017 12:15:01
1.260
2908 02/13/2017 12:15:02
1.209
2909 02/13/2017 12:15:03
1.209
2910 02/13/2017 12:15:04
1.229
2911 02/13/2017 12:15:05
1.270
2912 02/13/2017 12:15:06
1.267
2913 02/13/2017 12:15:07
1.222
2914 02/13/2017 12:15:08
1.244

2915 02/13/2017 12:15:09
1.204
2916 02/13/2017 12:15:10
1.252
2917 02/13/2017 12:15:11
1.237
2918 02/13/2017 12:15:12
1.231
2919 02/13/2017 12:15:13
1.221
2920 02/13/2017 12:15:14
1.254
2921 02/13/2017 12:15:15
1.283
2922 02/13/2017 12:15:16
1.232
2923 02/13/2017 12:15:17
1.192
2924 02/13/2017 12:15:18
1.321
2925 02/13/2017 12:15:19
1.223
2926 02/13/2017 12:15:20
1.214
2927 02/13/2017 12:15:21
1.199
2928 02/13/2017 12:15:22
1.254
2929 02/13/2017 12:15:23
1.243
2930 02/13/2017 12:15:24
1.249
2931 02/13/2017 12:15:25
1.227
2932 02/13/2017 12:15:26
1.271
2933 02/13/2017 12:15:27
1.238
Test Data
Data Point Date Time
Aerosol mg/m³
TrackPro Report Page 64 of
109
about:blank 2/13/2017
2934 02/13/2017 12:15:28
1.212
2935 02/13/2017 12:15:29
1.221
2936 02/13/2017 12:15:30
1.182
2937 02/13/2017 12:15:31
1.251
2938 02/13/2017 12:15:32
1.231
2939 02/13/2017 12:15:33

1.224
2940 02/13/2017 12:15:34
1.223
2941 02/13/2017 12:15:35
1.221
2942 02/13/2017 12:15:36
1.199
2943 02/13/2017 12:15:37
1.238
2944 02/13/2017 12:15:38
1.221
2945 02/13/2017 12:15:39
1.219
2946 02/13/2017 12:15:40
1.187
2947 02/13/2017 12:15:41
1.192
2948 02/13/2017 12:15:42
1.215
2949 02/13/2017 12:15:43
1.175
2950 02/13/2017 12:15:44
1.255
2951 02/13/2017 12:15:45
1.269
2952 02/13/2017 12:15:46
1.253
2953 02/13/2017 12:15:47
1.190
2954 02/13/2017 12:15:48
1.275
2955 02/13/2017 12:15:49
1.202
2956 02/13/2017 12:15:50
1.233
2957 02/13/2017 12:15:51
1.251
2958 02/13/2017 12:15:52
1.271
2959 02/13/2017 12:15:53
1.224
2960 02/13/2017 12:15:54
1.270
2961 02/13/2017 12:15:55
1.169
2962 02/13/2017 12:15:56
1.189
2963 02/13/2017 12:15:57
1.224
2964 02/13/2017 12:15:58
1.266
2965 02/13/2017 12:15:59
1.283
2966 02/13/2017 12:16:00
1.224

2967 02/13/2017 12:16:01
1.198
2968 02/13/2017 12:16:02
1.231
2969 02/13/2017 12:16:03
1.271
2970 02/13/2017 12:16:04
1.260
2971 02/13/2017 12:16:05
1.254
2972 02/13/2017 12:16:06
1.173
2973 02/13/2017 12:16:07
1.133
2974 02/13/2017 12:16:08
1.217
2975 02/13/2017 12:16:09
1.195
2976 02/13/2017 12:16:10
1.183
2977 02/13/2017 12:16:11
1.180
2978 02/13/2017 12:16:12
1.209
2979 02/13/2017 12:16:13
1.197
Test Data
Data Point Date Time
Aerosol mg/m³
TrackPro Report Page 65 of
109
about:blank 2/13/2017
2980 02/13/2017 12:16:14
1.191
2981 02/13/2017 12:16:15
1.175
2982 02/13/2017 12:16:16
1.261
2983 02/13/2017 12:16:17
1.141
2984 02/13/2017 12:16:18
1.109
2985 02/13/2017 12:16:19
1.156
2986 02/13/2017 12:16:20
1.242
2987 02/13/2017 12:16:21
1.227
2988 02/13/2017 12:16:22
1.248
2989 02/13/2017 12:16:23
1.170
2990 02/13/2017 12:16:24
1.158
2991 02/13/2017 12:16:25

1.213
2992 02/13/2017 12:16:26
1.166
2993 02/13/2017 12:16:27
1.145
2994 02/13/2017 12:16:28
1.258
2995 02/13/2017 12:16:29
1.221
2996 02/13/2017 12:16:30
1.166
2997 02/13/2017 12:16:31
1.202
2998 02/13/2017 12:16:32
1.220
2999 02/13/2017 12:16:33
1.241
3000 02/13/2017 12:16:34
1.182
3001 02/13/2017 12:16:35
1.145
3002 02/13/2017 12:16:36
1.189
3003 02/13/2017 12:16:37
1.240
3004 02/13/2017 12:16:38
1.138
3005 02/13/2017 12:16:39
1.249
3006 02/13/2017 12:16:40
1.160
3007 02/13/2017 12:16:41
1.224
3008 02/13/2017 12:16:42
1.116
3009 02/13/2017 12:16:43
1.174
3010 02/13/2017 12:16:44
1.130
3011 02/13/2017 12:16:45
1.118
3012 02/13/2017 12:16:46
1.239
3013 02/13/2017 12:16:47
1.196
3014 02/13/2017 12:16:48
1.248
3015 02/13/2017 12:16:49
1.133
3016 02/13/2017 12:16:50
1.224
3017 02/13/2017 12:16:51
1.209
3018 02/13/2017 12:16:52
1.137

3019 02/13/2017 12:16:53
1.198
3020 02/13/2017 12:16:54
1.194
3021 02/13/2017 12:16:55
1.099
3022 02/13/2017 12:16:56
1.168
3023 02/13/2017 12:16:57
1.163
3024 02/13/2017 12:16:58
1.188
3025 02/13/2017 12:16:59
1.150
Test Data
Data Point Date Time
Aerosol mg/m³
TrackPro Report Page 66 of
109
about:blank 2/13/2017
3026 02/13/2017 12:17:00
1.141
3027 02/13/2017 12:17:01
1.128
3028 02/13/2017 12:17:02
1.144
3029 02/13/2017 12:17:03
1.227
3030 02/13/2017 12:17:04
1.170
3031 02/13/2017 12:17:05
1.105
3032 02/13/2017 12:17:06
1.169
3033 02/13/2017 12:17:07
1.174
3034 02/13/2017 12:17:08
1.165
3035 02/13/2017 12:17:09
1.162
3036 02/13/2017 12:17:10
1.200
3037 02/13/2017 12:17:11
1.160
3038 02/13/2017 12:17:12
1.198
3039 02/13/2017 12:17:13
1.135
3040 02/13/2017 12:17:14
1.127
3041 02/13/2017 12:17:15
1.126
3042 02/13/2017 12:17:16
1.134
3043 02/13/2017 12:17:17

1.112
3044 02/13/2017 12:17:18
1.090
3045 02/13/2017 12:17:19
1.223
3046 02/13/2017 12:17:20
1.135
3047 02/13/2017 12:17:21
1.202
3048 02/13/2017 12:17:22
1.107
3049 02/13/2017 12:17:23
1.163
3050 02/13/2017 12:17:24
1.139
3051 02/13/2017 12:17:25
1.098
3052 02/13/2017 12:17:26
1.186
3053 02/13/2017 12:17:27
1.118
3054 02/13/2017 12:17:28
1.081
3055 02/13/2017 12:17:29
1.130
3056 02/13/2017 12:17:30
1.135
3057 02/13/2017 12:17:31
1.137
3058 02/13/2017 12:17:32
1.112
3059 02/13/2017 12:17:33
1.144
3060 02/13/2017 12:17:34
1.129
3061 02/13/2017 12:17:35
1.056
3062 02/13/2017 12:17:36
0.992
3063 02/13/2017 12:17:37
1.097
3064 02/13/2017 12:17:38
1.193
3065 02/13/2017 12:17:39
1.132
3066 02/13/2017 12:17:40
1.164
3067 02/13/2017 12:17:41
1.172
3068 02/13/2017 12:17:42
1.115
3069 02/13/2017 12:17:43
1.102
3070 02/13/2017 12:17:44
1.109

3071 02/13/2017 12:17:45	1.106	3120 02/13/2017 12:18:34
1.117	3096 02/13/2017 12:18:10	1.149
Test Data	1.168	3121 02/13/2017 12:18:35
Data Point Date Time	3097 02/13/2017 12:18:11	1.026
Aerosol mg/m ³	1.123	3122 02/13/2017 12:18:36
TrackPro Report Page 67 of	3098 02/13/2017 12:18:12	1.058
109	1.042	3123 02/13/2017 12:18:37
about:blank 2/13/2017	3099 02/13/2017 12:18:13	1.063
3072 02/13/2017 12:17:46	1.138	3124 02/13/2017 12:18:38
1.173	3100 02/13/2017 12:18:14	1.075
3073 02/13/2017 12:17:47	1.063	3125 02/13/2017 12:18:39
1.122	3101 02/13/2017 12:18:15	1.068
3074 02/13/2017 12:17:48	1.103	3126 02/13/2017 12:18:40
1.059	3102 02/13/2017 12:18:16	1.040
3075 02/13/2017 12:17:49	1.100	3127 02/13/2017 12:18:41
1.105	3103 02/13/2017 12:18:17	1.163
3076 02/13/2017 12:17:50	1.133	3128 02/13/2017 12:18:42
1.130	3104 02/13/2017 12:18:18	1.056
3077 02/13/2017 12:17:51	1.094	3129 02/13/2017 12:18:43
1.343	3105 02/13/2017 12:18:19	1.041
3078 02/13/2017 12:17:52	1.049	3130 02/13/2017 12:18:44
1.113	3106 02/13/2017 12:18:20	1.261
3079 02/13/2017 12:17:53	1.084	3131 02/13/2017 12:18:45
1.180	3107 02/13/2017 12:18:21	1.026
3080 02/13/2017 12:17:54	1.098	3132 02/13/2017 12:18:46
1.168	3108 02/13/2017 12:18:22	1.111
3081 02/13/2017 12:17:55	1.077	3133 02/13/2017 12:18:47
1.066	3109 02/13/2017 12:18:23	1.058
3082 02/13/2017 12:17:56	1.159	3134 02/13/2017 12:18:48
1.198	3110 02/13/2017 12:18:24	1.082
3083 02/13/2017 12:17:57	1.055	3135 02/13/2017 12:18:49
1.143	3111 02/13/2017 12:18:25	1.057
3084 02/13/2017 12:17:58	1.057	3136 02/13/2017 12:18:50
1.107	3112 02/13/2017 12:18:26	1.082
3085 02/13/2017 12:17:59	1.113	3137 02/13/2017 12:18:51
1.096	3113 02/13/2017 12:18:27	1.051
3086 02/13/2017 12:18:00	1.111	3138 02/13/2017 12:18:52
1.118	3114 02/13/2017 12:18:28	1.014
3087 02/13/2017 12:18:01	1.103	3139 02/13/2017 12:18:53
1.149	3115 02/13/2017 12:18:29	1.087
3088 02/13/2017 12:18:02	1.009	3140 02/13/2017 12:18:54
1.150	3116 02/13/2017 12:18:30	1.035
3089 02/13/2017 12:18:03	1.077	3141 02/13/2017 12:18:55
1.048	3117 02/13/2017 12:18:31	1.039
3090 02/13/2017 12:18:04	1.098	3142 02/13/2017 12:18:56
1.069	Test Data	1.338
3091 02/13/2017 12:18:05	Data Point Date Time	3143 02/13/2017 12:18:57
1.107	Aerosol mg/m ³	1.094
3092 02/13/2017 12:18:06	TrackPro Report Page 68 of	3144 02/13/2017 12:18:58
1.095	109	1.087
3093 02/13/2017 12:18:07	about:blank 2/13/2017	3145 02/13/2017 12:18:59
1.231	3118 02/13/2017 12:18:32	1.074
3094 02/13/2017 12:18:08	1.149	3146 02/13/2017 12:19:00
1.086	3119 02/13/2017 12:18:33	1.035
3095 02/13/2017 12:18:09	1.110	3147 02/13/2017 12:19:01

1.088
3148 02/13/2017 12:19:02
1.083
3149 02/13/2017 12:19:03
1.059
3150 02/13/2017 12:19:04
1.042
3151 02/13/2017 12:19:05
1.158
3152 02/13/2017 12:19:06
1.105
3153 02/13/2017 12:19:07
1.124
3154 02/13/2017 12:19:08
1.038
3155 02/13/2017 12:19:09
1.158
3156 02/13/2017 12:19:10
1.055
3157 02/13/2017 12:19:11
1.037
3158 02/13/2017 12:19:12
1.074
3159 02/13/2017 12:19:13
1.136
3160 02/13/2017 12:19:14
1.080
3161 02/13/2017 12:19:15
1.091
3162 02/13/2017 12:19:16
1.020
3163 02/13/2017 12:19:17
1.030
Test Data
Data Point Date Time
Aerosol mg/m³
TrackPro Report Page 69 of
109
about:blank 2/13/2017
3164 02/13/2017 12:19:18
1.010
3165 02/13/2017 12:19:19
1.076
3166 02/13/2017 12:19:20
1.053
3167 02/13/2017 12:19:21
1.027
3168 02/13/2017 12:19:22
1.063
3169 02/13/2017 12:19:23
1.039
3170 02/13/2017 12:19:24
1.028
3171 02/13/2017 12:19:25
1.067

3172 02/13/2017 12:19:26
1.014
3173 02/13/2017 12:19:27
1.062
3174 02/13/2017 12:19:28
2.105
3175 02/13/2017 12:19:29
1.005
3176 02/13/2017 12:19:30
1.028
3177 02/13/2017 12:19:31
1.061
3178 02/13/2017 12:19:32
0.981
3179 02/13/2017 12:19:33
0.994
3180 02/13/2017 12:19:34
0.990
3181 02/13/2017 12:19:35
1.029
3182 02/13/2017 12:19:36
1.086
3183 02/13/2017 12:19:37
1.053
3184 02/13/2017 12:19:38
1.046
3185 02/13/2017 12:19:39
1.083
3186 02/13/2017 12:19:40
1.010
3187 02/13/2017 12:19:41
1.073
3188 02/13/2017 12:19:42
1.031
3189 02/13/2017 12:19:43
1.065
3190 02/13/2017 12:19:44
1.039
3191 02/13/2017 12:19:45
1.068
3192 02/13/2017 12:19:46
1.004
3193 02/13/2017 12:19:47
1.005
3194 02/13/2017 12:19:48
1.026
3195 02/13/2017 12:19:49
1.034
3196 02/13/2017 12:19:50
1.026
3197 02/13/2017 12:19:51
1.043
3198 02/13/2017 12:19:52
0.997
3199 02/13/2017 12:19:53

1.126
3200 02/13/2017 12:19:54
0.974
3201 02/13/2017 12:19:55
1.031
3202 02/13/2017 12:19:56
0.972
3203 02/13/2017 12:19:57
1.026
3204 02/13/2017 12:19:58
1.015
3205 02/13/2017 12:19:59
1.021
3206 02/13/2017 12:20:00
1.013
3207 02/13/2017 12:20:01
1.078
3208 02/13/2017 12:20:02
1.059
3209 02/13/2017 12:20:03
0.994
Test Data
Data Point Date Time
Aerosol mg/m³
TrackPro Report Page 70 of
109
about:blank 2/13/2017
3210 02/13/2017 12:20:04
1.032
3211 02/13/2017 12:20:05
1.000
3212 02/13/2017 12:20:06
1.069
3213 02/13/2017 12:20:07
1.033
3214 02/13/2017 12:20:08
1.070
3215 02/13/2017 12:20:09
0.978
3216 02/13/2017 12:20:10
1.013
3217 02/13/2017 12:20:11
1.039
3218 02/13/2017 12:20:12
1.031
3219 02/13/2017 12:20:13
0.989
3220 02/13/2017 12:20:14
1.028
3221 02/13/2017 12:20:15
0.961
3222 02/13/2017 12:20:16
0.965
3223 02/13/2017 12:20:17
0.989

3224 02/13/2017 12:20:18	1.022	3276 02/13/2017 12:21:10
1.000	3252 02/13/2017 12:20:46	1.005
3225 02/13/2017 12:20:19	0.991	3277 02/13/2017 12:21:11
1.018	3253 02/13/2017 12:20:47	0.998
3226 02/13/2017 12:20:20	1.012	3278 02/13/2017 12:21:12
1.044	3254 02/13/2017 12:20:48	1.033
3227 02/13/2017 12:20:21	1.003	3279 02/13/2017 12:21:13
1.054	3255 02/13/2017 12:20:49	0.944
3228 02/13/2017 12:20:22	0.965	3280 02/13/2017 12:21:14
0.984	Test Data	0.920
3229 02/13/2017 12:20:23	Data Point Date Time	3281 02/13/2017 12:21:15
0.958	Aerosol mg/m ³	0.925
3230 02/13/2017 12:20:24	TrackPro Report Page 71 of	3282 02/13/2017 12:21:16
0.951	109	0.934
3231 02/13/2017 12:20:25	about:blank 2/13/2017	3283 02/13/2017 12:21:17
1.007	3256 02/13/2017 12:20:50	0.937
3232 02/13/2017 12:20:26	0.971	3284 02/13/2017 12:21:18
0.995	3257 02/13/2017 12:20:51	0.969
3233 02/13/2017 12:20:27	0.978	3285 02/13/2017 12:21:19
0.997	3258 02/13/2017 12:20:52	0.956
3234 02/13/2017 12:20:28	0.946	3286 02/13/2017 12:21:20
0.986	3259 02/13/2017 12:20:53	1.024
3235 02/13/2017 12:20:29	0.917	3287 02/13/2017 12:21:21
0.987	3260 02/13/2017 12:20:54	0.984
3236 02/13/2017 12:20:30	0.999	3288 02/13/2017 12:21:22
0.961	3261 02/13/2017 12:20:55	0.953
3237 02/13/2017 12:20:31	0.964	3289 02/13/2017 12:21:23
1.001	3262 02/13/2017 12:20:56	0.982
3238 02/13/2017 12:20:32	0.982	3290 02/13/2017 12:21:24
0.975	3263 02/13/2017 12:20:57	0.948
3239 02/13/2017 12:20:33	1.062	3291 02/13/2017 12:21:25 0.982
1.018	3264 02/13/2017 12:20:58	3292 02/13/2017 12:21:26
3240 02/13/2017 12:20:34	0.961	0.941
0.920	3265 02/13/2017 12:20:59	3293 02/13/2017 12:21:27
3241 02/13/2017 12:20:35	0.981	0.936
0.974	3266 02/13/2017 12:21:00	3294 02/13/2017 12:21:28
3242 02/13/2017 12:20:36	1.039	0.924
0.988	3267 02/13/2017 12:21:01	3295 02/13/2017 12:21:29
3243 02/13/2017 12:20:37	1.012	0.976
0.983	3268 02/13/2017 12:21:02	3296 02/13/2017 12:21:30
3244 02/13/2017 12:20:38	0.987	0.935
0.995	3269 02/13/2017 12:21:03	3297 02/13/2017 12:21:31
3245 02/13/2017 12:20:39	0.991	0.884
0.951	3270 02/13/2017 12:21:04	3298 02/13/2017 12:21:32
3246 02/13/2017 12:20:40	0.996	0.906
0.959	3271 02/13/2017 12:21:05	3299 02/13/2017 12:21:33
3247 02/13/2017 12:20:41	0.933	0.958
1.020	3272 02/13/2017 12:21:06	3300 02/13/2017 12:21:34
3248 02/13/2017 12:20:42	0.963	0.955
0.981	3273 02/13/2017 12:21:07	3301 02/13/2017 12:21:35
3249 02/13/2017 12:20:43	0.964	0.944
0.978	3274 02/13/2017 12:21:08	Test Data
3250 02/13/2017 12:20:44	1.033	Data Point Date Time
1.015	3275 02/13/2017 12:21:09	Aerosol mg/m ³
3251 02/13/2017 12:20:45	0.956	TrackPro Report Page 72 of

109	0.979	3353 02/13/2017 12:22:27
about:blank 2/13/2017	3329 02/13/2017 12:22:03	0.930
3302 02/13/2017 12:21:36	0.975	3354 02/13/2017 12:22:28
0.912	3330 02/13/2017 12:22:04	0.937
3303 02/13/2017 12:21:37	0.959	3355 02/13/2017 12:22:29
0.913	3331 02/13/2017 12:22:05	0.944
3304 02/13/2017 12:21:38	0.909	3356 02/13/2017 12:22:30
1.023	3332 02/13/2017 12:22:06	0.890
3305 02/13/2017 12:21:39	0.963	3357 02/13/2017 12:22:31
0.952	3333 02/13/2017 12:22:07	0.976
3306 02/13/2017 12:21:40	0.951	3358 02/13/2017 12:22:32
0.975	3334 02/13/2017 12:22:08	0.877
3307 02/13/2017 12:21:41	0.950	3359 02/13/2017 12:22:33
0.908	3335 02/13/2017 12:22:09	0.923
3308 02/13/2017 12:21:42	0.996	3360 02/13/2017 12:22:34
0.880	3336 02/13/2017 12:22:10	0.930
3309 02/13/2017 12:21:43	0.997	3361 02/13/2017 12:22:35
0.986	3337 02/13/2017 12:22:11	0.967
3310 02/13/2017 12:21:44	0.956	3362 02/13/2017 12:22:36
0.957	3338 02/13/2017 12:22:12	0.926
3311 02/13/2017 12:21:45	0.914	3363 02/13/2017 12:22:37
0.938	3339 02/13/2017 12:22:13	0.996
3312 02/13/2017 12:21:46	0.927	3364 02/13/2017 12:22:38
0.900	3340 02/13/2017 12:22:14	0.923
3313 02/13/2017 12:21:47	0.899	3365 02/13/2017 12:22:39
1.005	3341 02/13/2017 12:22:15	0.959
3314 02/13/2017 12:21:48	0.931	3366 02/13/2017 12:22:40
0.956	3342 02/13/2017 12:22:16	0.929
3315 02/13/2017 12:21:49	0.809	3367 02/13/2017 12:22:41
0.975	3343 02/13/2017 12:22:17	0.891
3316 02/13/2017 12:21:50	0.949	3368 02/13/2017 12:22:42
0.944	3344 02/13/2017 12:22:18	0.929
3317 02/13/2017 12:21:51	0.967	3369 02/13/2017 12:22:43
0.948	3345 02/13/2017 12:22:19	0.897
3318 02/13/2017 12:21:52	0.906	3370 02/13/2017 12:22:44
0.958	3346 02/13/2017 12:22:20	0.855
3319 02/13/2017 12:21:53	0.985	3371 02/13/2017 12:22:45
0.942	3347 02/13/2017 12:22:21	0.889
3320 02/13/2017 12:21:54	0.922	3372 02/13/2017 12:22:46
0.918	Test Data	0.883
3321 02/13/2017 12:21:55	Data Point Date Time	3373 02/13/2017 12:22:47
0.917	Aerosol mg/m ³	0.875
3322 02/13/2017 12:21:56	TrackPro Report Page 73 of	3374 02/13/2017 12:22:48
0.950	109	0.897
3323 02/13/2017 12:21:57	about:blank 2/13/2017	3375 02/13/2017 12:22:49
0.967	3348 02/13/2017 12:22:22	0.951
3324 02/13/2017 12:21:58	0.887	3376 02/13/2017 12:22:50
0.991	3349 02/13/2017 12:22:23	0.908
3325 02/13/2017 12:21:59	0.913	3377 02/13/2017 12:22:51
0.936	3350 02/13/2017 12:22:24	0.881
3326 02/13/2017 12:22:00	0.902	3378 02/13/2017 12:22:52
0.998	3351 02/13/2017 12:22:25	0.890
3327 02/13/2017 12:22:01	0.931	3379 02/13/2017 12:22:53
0.911	3352 02/13/2017 12:22:26	0.894
3328 02/13/2017 12:22:02	0.946	3380 02/13/2017 12:22:54

0.856
3381 02/13/2017 12:22:55
0.929
3382 02/13/2017 12:22:56
0.931
3383 02/13/2017 12:22:57
0.936
3384 02/13/2017 12:22:58
1.103
3385 02/13/2017 12:22:59
0.904
3386 02/13/2017 12:23:00
0.888
3387 02/13/2017 12:23:01
0.970
3388 02/13/2017 12:23:02
0.903
3389 02/13/2017 12:23:03
0.920
3390 02/13/2017 12:23:04
0.863
3391 02/13/2017 12:23:05
0.909
3392 02/13/2017 12:23:06
0.863
3393 02/13/2017 12:23:07
0.905
Test Data
Data Point Date Time
Aerosol mg/m³
TrackPro Report Page 74 of
109
about:blank 2/13/2017
3394 02/13/2017 12:23:08
0.909
3395 02/13/2017 12:23:09
0.917
3396 02/13/2017 12:23:10
0.920
3397 02/13/2017 12:23:11
0.914
3398 02/13/2017 12:23:12
0.904
3399 02/13/2017 12:23:13
0.921
3400 02/13/2017 12:23:14
0.915
3401 02/13/2017 12:23:15
0.888
3402 02/13/2017 12:23:16
0.930
3403 02/13/2017 12:23:17
0.816
3404 02/13/2017 12:23:18
0.882

3405 02/13/2017 12:23:19
0.940
3406 02/13/2017 12:23:20
0.903
3407 02/13/2017 12:23:21
0.887
3408 02/13/2017 12:23:22
1.012
3409 02/13/2017 12:23:23
0.867
3410 02/13/2017 12:23:24
0.883
3411 02/13/2017 12:23:25
0.941
3412 02/13/2017 12:23:26
0.900
3413 02/13/2017 12:23:27
0.795
3414 02/13/2017 12:23:28
0.896
3415 02/13/2017 12:23:29
0.853
3416 02/13/2017 12:23:30
0.889
3417 02/13/2017 12:23:31
0.877
3418 02/13/2017 12:23:32
0.894
3419 02/13/2017 12:23:33
0.896
3420 02/13/2017 12:23:34
0.933
3421 02/13/2017 12:23:35
0.863
3422 02/13/2017 12:23:36
0.859
3423 02/13/2017 12:23:37
0.817
3424 02/13/2017 12:23:38
0.825
3425 02/13/2017 12:23:39
0.919
3426 02/13/2017 12:23:40
0.836
3427 02/13/2017 12:23:41
0.903
3428 02/13/2017 12:23:42
0.863
3429 02/13/2017 12:23:43
0.934
3430 02/13/2017 12:23:44
0.910
3431 02/13/2017 12:23:45
0.858
3432 02/13/2017 12:23:46

0.901
3433 02/13/2017 12:23:47
0.885
3434 02/13/2017 12:23:48
0.874
3435 02/13/2017 12:23:49
0.788
3436 02/13/2017 12:23:50
0.894
3437 02/13/2017 12:23:51
0.853
3438 02/13/2017 12:23:52
0.898
3439 02/13/2017 12:23:53
0.811
Test Data
Data Point Date Time
Aerosol mg/m³
TrackPro Report Page 75 of
109
about:blank 2/13/2017
3440 02/13/2017 12:23:54
0.869
3441 02/13/2017 12:23:55
0.804
3442 02/13/2017 12:23:56
0.875
3443 02/13/2017 12:23:57
0.891
3444 02/13/2017 12:23:58
0.931
3445 02/13/2017 12:23:59
0.867
3446 02/13/2017 12:24:00
0.891
3447 02/13/2017 12:24:01
0.885
3448 02/13/2017 12:24:02
0.893
3449 02/13/2017 12:24:03
0.871
3450 02/13/2017 12:24:04
0.800
3451 02/13/2017 12:24:05
0.862
3452 02/13/2017 12:24:06
0.836
3453 02/13/2017 12:24:07
0.902
3454 02/13/2017 12:24:08
0.837
3455 02/13/2017 12:24:09
0.876
3456 02/13/2017 12:24:10
0.866

3457 02/13/2017 12:24:11
0.825
3458 02/13/2017 12:24:12
0.863
3459 02/13/2017 12:24:13
0.813
3460 02/13/2017 12:24:14
0.890
3461 02/13/2017 12:24:15
0.887
3462 02/13/2017 12:24:16
0.834
3463 02/13/2017 12:24:17
0.844
3464 02/13/2017 12:24:18
0.877
3465 02/13/2017 12:24:19
0.860
3466 02/13/2017 12:24:20
0.871
3467 02/13/2017 12:24:21
0.899
3468 02/13/2017 12:24:22
0.853
3469 02/13/2017 12:24:23
0.818
3470 02/13/2017 12:24:24
0.830
3471 02/13/2017 12:24:25
0.828
3472 02/13/2017 12:24:26
0.864
3473 02/13/2017 12:24:27
0.852
3474 02/13/2017 12:24:28
0.835
3475 02/13/2017 12:24:29
0.884
3476 02/13/2017 12:24:30
0.795
3477 02/13/2017 12:24:31
0.824
3478 02/13/2017 12:24:32
0.870
3479 02/13/2017 12:24:33
0.830
3480 02/13/2017 12:24:34
0.789
3481 02/13/2017 12:24:35
0.842
3482 02/13/2017 12:24:36
0.842
3483 02/13/2017 12:24:37
0.882
3484 02/13/2017 12:24:38

0.860
3485 02/13/2017 12:24:39
0.827
Test Data
Data Point Date Time
Aerosol mg/m³
TrackPro Report Page 76 of
109
about:blank 2/13/2017
3486 02/13/2017 12:24:40
0.851
3487 02/13/2017 12:24:41
0.878
3488 02/13/2017 12:24:42
0.873
3489 02/13/2017 12:24:43
0.809
3490 02/13/2017 12:24:44
0.850
3491 02/13/2017 12:24:45
0.863
3492 02/13/2017 12:24:46
0.818
3493 02/13/2017 12:24:47
0.854
3494 02/13/2017 12:24:48
0.788
3495 02/13/2017 12:24:49
0.822
3496 02/13/2017 12:24:50
0.838
3497 02/13/2017 12:24:51
0.824
3498 02/13/2017 12:24:52
0.783
3499 02/13/2017 12:24:53
0.804
3500 02/13/2017 12:24:54
0.790
3501 02/13/2017 12:24:55
0.883
3502 02/13/2017 12:24:56
0.826
3503 02/13/2017 12:24:57
0.882
3504 02/13/2017 12:24:58
0.852
3505 02/13/2017 12:24:59
0.822
3506 02/13/2017 12:25:00
0.877
3507 02/13/2017 12:25:01
0.785
3508 02/13/2017 12:25:02
0.833

3509 02/13/2017 12:25:03
0.811
3510 02/13/2017 12:25:04
0.884
3511 02/13/2017 12:25:05
0.767
3512 02/13/2017 12:25:06
0.844
3513 02/13/2017 12:25:07
0.850
3514 02/13/2017 12:25:08
0.797
3515 02/13/2017 12:25:09
0.789
3516 02/13/2017 12:25:10
0.833
3517 02/13/2017 12:25:11
0.816
3518 02/13/2017 12:25:12
0.886
3519 02/13/2017 12:25:13
0.782
3520 02/13/2017 12:25:14
0.821
3521 02/13/2017 12:25:15
0.813
3522 02/13/2017 12:25:16
0.810
3523 02/13/2017 12:25:17
0.839
3524 02/13/2017 12:25:18
0.844
3525 02/13/2017 12:25:19
0.765
3526 02/13/2017 12:25:20
0.822
3527 02/13/2017 12:25:21
0.846
3528 02/13/2017 12:25:22
0.794
3529 02/13/2017 12:25:23
0.828
3530 02/13/2017 12:25:24
0.811
3531 02/13/2017 12:25:25
0.825
Test Data
Data Point Date Time
Aerosol mg/m³
TrackPro Report Page 77 of
109
about:blank 2/13/2017
3532 02/13/2017 12:25:26
0.842
3533 02/13/2017 12:25:27

0.817	3561 02/13/2017 12:25:55	0.834
3534 02/13/2017 12:25:28	0.789	3586 02/13/2017 12:26:20
0.784	3562 02/13/2017 12:25:56	0.833
3535 02/13/2017 12:25:29	0.772	3587 02/13/2017 12:26:21
0.819	3563 02/13/2017 12:25:57	0.776
3536 02/13/2017 12:25:30	0.787	3588 02/13/2017 12:26:22
0.794	3564 02/13/2017 12:25:58	0.817
3537 02/13/2017 12:25:31	0.732	3589 02/13/2017 12:26:23
0.894	3565 02/13/2017 12:25:59	0.818
3538 02/13/2017 12:25:32	0.788	3590 02/13/2017 12:26:24
0.873	3566 02/13/2017 12:26:00	0.825
3539 02/13/2017 12:25:33	0.831	3591 02/13/2017 12:26:25
0.794	3567 02/13/2017 12:26:01	0.853
3540 02/13/2017 12:25:34	0.775	3592 02/13/2017 12:26:26
0.776	3568 02/13/2017 12:26:02	0.774
3541 02/13/2017 12:25:35	0.759	3593 02/13/2017 12:26:27
0.835	3569 02/13/2017 12:26:03	0.772
3542 02/13/2017 12:25:36	0.777	3594 02/13/2017 12:26:28
0.827	3570 02/13/2017 12:26:04	0.773
3543 02/13/2017 12:25:37	0.878	3595 02/13/2017 12:26:29
0.847	3571 02/13/2017 12:26:05	0.852
3544 02/13/2017 12:25:38	0.830	3596 02/13/2017 12:26:30
0.790	3572 02/13/2017 12:26:06	0.797
3545 02/13/2017 12:25:39	0.833	3597 02/13/2017 12:26:31
0.781	3573 02/13/2017 12:26:07	0.773
3546 02/13/2017 12:25:40	0.771	3598 02/13/2017 12:26:32
0.801	3574 02/13/2017 12:26:08	0.792
3547 02/13/2017 12:25:41	0.805	3599 02/13/2017 12:26:33
0.835	3575 02/13/2017 12:26:09	0.734
3548 02/13/2017 12:25:42	0.782	3600 02/13/2017 12:26:34
0.813	3576 02/13/2017 12:26:10	0.785
3549 02/13/2017 12:25:43	0.773	3601 02/13/2017 12:26:35
0.780	3577 02/13/2017 12:26:11	0.865
3550 02/13/2017 12:25:44	0.807	3602 02/13/2017 12:26:36
0.790	Test Data	0.791
3551 02/13/2017 12:25:45	Data Point Date Time	3603 02/13/2017 12:26:37
0.768	Aerosol mg/m ³	0.794
3552 02/13/2017 12:25:46	TrackPro Report Page 78 of	3604 02/13/2017 12:26:38
0.766	109	0.816
3553 02/13/2017 12:25:47	about:blank 2/13/2017	3605 02/13/2017 12:26:39
0.833	3578 02/13/2017 12:26:12	0.760
3554 02/13/2017 12:25:48	0.804	3606 02/13/2017 12:26:40
0.763	3579 02/13/2017 12:26:13	0.812
3555 02/13/2017 12:25:49	0.782	3607 02/13/2017 12:26:41
0.754	3580 02/13/2017 12:26:14	0.824
3556 02/13/2017 12:25:50	0.742	3608 02/13/2017 12:26:42
0.809	3581 02/13/2017 12:26:15	0.790
3557 02/13/2017 12:25:51	0.830	3609 02/13/2017 12:26:43
0.815	3582 02/13/2017 12:26:16	0.714
3558 02/13/2017 12:25:52	0.805	3610 02/13/2017 12:26:44
0.806	3583 02/13/2017 12:26:17	0.718
3559 02/13/2017 12:25:53	0.772	3611 02/13/2017 12:26:45
0.834	3584 02/13/2017 12:26:18	0.802
3560 02/13/2017 12:25:54	0.835	3612 02/13/2017 12:26:46
0.814	3585 02/13/2017 12:26:19	0.811

3613 02/13/2017 12:26:47
0.791
3614 02/13/2017 12:26:48
0.770
3615 02/13/2017 12:26:49
0.794
3616 02/13/2017 12:26:50
0.816
3617 02/13/2017 12:26:51
0.821
3618 02/13/2017 12:26:52
0.807
3619 02/13/2017 12:26:53
0.768
3620 02/13/2017 12:26:54
0.768
3621 02/13/2017 12:26:55
0.784
3622 02/13/2017 12:26:56
0.758
3623 02/13/2017 12:26:57
0.769
Test Data
Data Point Date Time
Aerosol mg/m³
TrackPro Report Page 79 of
109
about:blank 2/13/2017
3624 02/13/2017 12:26:58
0.714
3625 02/13/2017 12:26:59
0.767
3626 02/13/2017 12:27:00
0.749
3627 02/13/2017 12:27:01
0.791
3628 02/13/2017 12:27:02
0.737
3629 02/13/2017 12:27:03
0.800
3630 02/13/2017 12:27:04
0.747
3631 02/13/2017 12:27:05
0.789
3632 02/13/2017 12:27:06
0.772
3633 02/13/2017 12:27:07
0.794
3634 02/13/2017 12:27:08
0.784
3635 02/13/2017 12:27:09
0.791
3636 02/13/2017 12:27:10
0.784
3637 02/13/2017 12:27:11

0.810
3638 02/13/2017 12:27:12
0.738
3639 02/13/2017 12:27:13
0.757
3640 02/13/2017 12:27:14
0.749
3641 02/13/2017 12:27:15
0.729
3642 02/13/2017 12:27:16
0.811
3643 02/13/2017 12:27:17
0.729
3644 02/13/2017 12:27:18
0.797
3645 02/13/2017 12:27:19
0.736
3646 02/13/2017 12:27:20
0.767
3647 02/13/2017 12:27:21
0.796
3648 02/13/2017 12:27:22
0.783
3649 02/13/2017 12:27:23
0.768
3650 02/13/2017 12:27:24
0.749
3651 02/13/2017 12:27:25
0.755
3652 02/13/2017 12:27:26
0.714
3653 02/13/2017 12:27:27
0.719
3654 02/13/2017 12:27:28
0.786
3655 02/13/2017 12:27:29
0.768
3656 02/13/2017 12:27:30
0.727
3657 02/13/2017 12:27:31
0.733
3658 02/13/2017 12:27:32
0.768
3659 02/13/2017 12:27:33
0.780
3660 02/13/2017 12:27:34
0.788
3661 02/13/2017 12:27:35
0.754
3662 02/13/2017 12:27:36
0.773
3663 02/13/2017 12:27:37
0.754
3664 02/13/2017 12:27:38
0.730

3665 02/13/2017 12:27:39
0.725
3666 02/13/2017 12:27:40
0.749
3667 02/13/2017 12:27:41
0.766
3668 02/13/2017 12:27:42
0.749
3669 02/13/2017 12:27:43
0.762
Test Data
Data Point Date Time
Aerosol mg/m³
TrackPro Report Page 80 of
109
about:blank 2/13/2017
3670 02/13/2017 12:27:44
0.668
3671 02/13/2017 12:27:45
0.755
3672 02/13/2017 12:27:46
0.744
3673 02/13/2017 12:27:47
0.692
3674 02/13/2017 12:27:48
0.728
3675 02/13/2017 12:27:49
0.805
3676 02/13/2017 12:27:50
0.791
3677 02/13/2017 12:27:51
0.710
3678 02/13/2017 12:27:52
0.710
3679 02/13/2017 12:27:53
0.754
3680 02/13/2017 12:27:54
0.721
3681 02/13/2017 12:27:55
0.767
3682 02/13/2017 12:27:56
0.747
3683 02/13/2017 12:27:57
0.749
3684 02/13/2017 12:27:58
0.700
3685 02/13/2017 12:27:59
0.776
3686 02/13/2017 12:28:00
0.752
3687 02/13/2017 12:28:01
0.717
3688 02/13/2017 12:28:02
0.718
3689 02/13/2017 12:28:03

0.774
3690 02/13/2017 12:28:04
0.734
3691 02/13/2017 12:28:05
0.706
3692 02/13/2017 12:28:06
0.710
3693 02/13/2017 12:28:07
0.714
3694 02/13/2017 12:28:08
0.754
3695 02/13/2017 12:28:09
0.766
3696 02/13/2017 12:28:10
0.772
3697 02/13/2017 12:28:11
0.713
3698 02/13/2017 12:28:12
0.761
3699 02/13/2017 12:28:13
0.725
3700 02/13/2017 12:28:14
0.753
3701 02/13/2017 12:28:15
0.730
3702 02/13/2017 12:28:16
0.729
3703 02/13/2017 12:28:17
0.738
3704 02/13/2017 12:28:18
0.765
3705 02/13/2017 12:28:19
0.747
3706 02/13/2017 12:28:20
0.731
3707 02/13/2017 12:28:21
0.744
3708 02/13/2017 12:28:22
0.761
3709 02/13/2017 12:28:23
0.723
3710 02/13/2017 12:28:24
0.744
3711 02/13/2017 12:28:25
0.698
3712 02/13/2017 12:28:26
0.693
3713 02/13/2017 12:28:27
0.703
3714 02/13/2017 12:28:28
0.704
3715 02/13/2017 12:28:29
0.699
Test Data
Data Point Date Time

Aerosol mg/m³
TrackPro Report Page 81 of
109
about:blank 2/13/2017
3716 02/13/2017 12:28:30
0.710
3717 02/13/2017 12:28:31
0.728
3718 02/13/2017 12:28:32
0.712
3719 02/13/2017 12:28:33
0.716
3720 02/13/2017 12:28:34
0.728
3721 02/13/2017 12:28:35
0.804
3722 02/13/2017 12:28:36
0.717
3723 02/13/2017 12:28:37
0.698
3724 02/13/2017 12:28:38
0.734
3725 02/13/2017 12:28:39
0.762
3726 02/13/2017 12:28:40
0.707
3727 02/13/2017 12:28:41
0.740
3728 02/13/2017 12:28:42
0.676
3729 02/13/2017 12:28:43
0.757
3730 02/13/2017 12:28:44
0.714
3731 02/13/2017 12:28:45
0.715
3732 02/13/2017 12:28:46
0.702
3733 02/13/2017 12:28:47
0.664
3734 02/13/2017 12:28:48
0.759
3735 02/13/2017 12:28:49
0.711
3736 02/13/2017 12:28:50
0.754
3737 02/13/2017 12:28:51
0.727
3738 02/13/2017 12:28:52
0.702
3739 02/13/2017 12:28:53
0.725
3740 02/13/2017 12:28:54
0.709
3741 02/13/2017 12:28:55

0.690
3742 02/13/2017 12:28:56
0.717
3743 02/13/2017 12:28:57
0.756
3744 02/13/2017 12:28:58
0.668
3745 02/13/2017 12:28:59
0.729
3746 02/13/2017 12:29:00
0.718
3747 02/13/2017 12:29:01
0.737
3748 02/13/2017 12:29:02
0.609
3749 02/13/2017 12:29:03
0.700
3750 02/13/2017 12:29:04
0.705
3751 02/13/2017 12:29:05
0.692
3752 02/13/2017 12:29:06
0.720
3753 02/13/2017 12:29:07
0.695
3754 02/13/2017 12:29:08
0.723
3755 02/13/2017 12:29:09
0.678
3756 02/13/2017 12:29:10
0.784
3757 02/13/2017 12:29:11
0.704
3758 02/13/2017 12:29:12
0.707
3759 02/13/2017 12:29:13
0.690
3760 02/13/2017 12:29:14
0.696
3761 02/13/2017 12:29:15
0.719
Test Data
Data Point Date Time
Aerosol mg/m³
TrackPro Report Page 82 of
109
about:blank 2/13/2017
3762 02/13/2017 12:29:16
0.716
3763 02/13/2017 12:29:17
0.720
3764 02/13/2017 12:29:18
0.776
3765 02/13/2017 12:29:19
0.724

3766 02/13/2017 12:29:20	0.670	3818 02/13/2017 12:30:12
0.712	3794 02/13/2017 12:29:48	0.696
3767 02/13/2017 12:29:21	0.730	3819 02/13/2017 12:30:13
0.749	3795 02/13/2017 12:29:49	0.689
3768 02/13/2017 12:29:22	0.725	3820 02/13/2017 12:30:14
0.683	3796 02/13/2017 12:29:50	0.681
3769 02/13/2017 12:29:23	0.719	3821 02/13/2017 12:30:15
0.716	3797 02/13/2017 12:29:51	0.710
3770 02/13/2017 12:29:24	0.708	3822 02/13/2017 12:30:16
0.715	3798 02/13/2017 12:29:52	0.671
3771 02/13/2017 12:29:25	0.726	3823 02/13/2017 12:30:17
0.646	3799 02/13/2017 12:29:53	0.748
3772 02/13/2017 12:29:26	0.648	3824 02/13/2017 12:30:18
0.710	3800 02/13/2017 12:29:54	0.652
3773 02/13/2017 12:29:27	0.698	3825 02/13/2017 12:30:19
0.704	3801 02/13/2017 12:29:55	0.695
3774 02/13/2017 12:29:28	0.650	3826 02/13/2017 12:30:20
0.712	3802 02/13/2017 12:29:56	0.649
3775 02/13/2017 12:29:29	0.643	3827 02/13/2017 12:30:21
0.745	3803 02/13/2017 12:29:57	0.743
3776 02/13/2017 12:29:30	0.671	3828 02/13/2017 12:30:22
0.717	3804 02/13/2017 12:29:58	0.651
3777 02/13/2017 12:29:31	0.704	3829 02/13/2017 12:30:23
0.684	3805 02/13/2017 12:29:59	0.679
3778 02/13/2017 12:29:32	0.724	3830 02/13/2017 12:30:24
0.735	3806 02/13/2017 12:30:00	0.699
3779 02/13/2017 12:29:33	0.679	3831 02/13/2017 12:30:25
0.646	3807 02/13/2017 12:30:01	0.681
3780 02/13/2017 12:29:34	0.689	3832 02/13/2017 12:30:26
0.698	Test Data	0.688
3781 02/13/2017 12:29:35	Data Point Date Time	3833 02/13/2017 12:30:27
0.655	Aerosol mg/m ³	0.653
3782 02/13/2017 12:29:36	TrackPro Report Page 83 of	3834 02/13/2017 12:30:28
0.718	109	0.687
3783 02/13/2017 12:29:37	about:blank 2/13/2017	3835 02/13/2017 12:30:29
0.732	3808 02/13/2017 12:30:02	0.694
3784 02/13/2017 12:29:38	0.696	3836 02/13/2017 12:30:30
0.733	3809 02/13/2017 12:30:03	0.703
3785 02/13/2017 12:29:39	0.738	3837 02/13/2017 12:30:31
0.655	3810 02/13/2017 12:30:04	0.653
3786 02/13/2017 12:29:40	0.653	3838 02/13/2017 12:30:32
0.704	3811 02/13/2017 12:30:05	0.646
3787 02/13/2017 12:29:41	0.649	3839 02/13/2017 12:30:33
0.720	3812 02/13/2017 12:30:06	0.698
3788 02/13/2017 12:29:42	0.701	3840 02/13/2017 12:30:34
0.629	3813 02/13/2017 12:30:07	0.702
3789 02/13/2017 12:29:43	0.684	3841 02/13/2017 12:30:35
0.697	3814 02/13/2017 12:30:08	0.671
3790 02/13/2017 12:29:44	0.670	3842 02/13/2017 12:30:36
0.686	3815 02/13/2017 12:30:09	0.670
3791 02/13/2017 12:29:45	0.651	3843 02/13/2017 12:30:37
0.784	3816 02/13/2017 12:30:10	0.715
3792 02/13/2017 12:29:46	0.681	3844 02/13/2017 12:30:38
0.635	3817 02/13/2017 12:30:11	0.663
3793 02/13/2017 12:29:47	0.623	3845 02/13/2017 12:30:39

0.666
3846 02/13/2017 12:30:40
0.688
3847 02/13/2017 12:30:41
0.682
3848 02/13/2017 12:30:42
0.680
3849 02/13/2017 12:30:43
0.643
3850 02/13/2017 12:30:44
0.666
3851 02/13/2017 12:30:45
0.705
3852 02/13/2017 12:30:46
0.697
3853 02/13/2017 12:30:47
0.642
Test Data
Data Point Date Time
Aerosol mg/m³
TrackPro Report Page 84 of
109
about:blank 2/13/2017
3854 02/13/2017 12:30:48
0.691
3855 02/13/2017 12:30:49
0.695
3856 02/13/2017 12:30:50
0.644
3857 02/13/2017 12:30:51
0.753
3858 02/13/2017 12:30:52
0.591
3859 02/13/2017 12:30:53
0.724
3860 02/13/2017 12:30:54
0.666
3861 02/13/2017 12:30:55
0.681
3862 02/13/2017 12:30:56
0.653
3863 02/13/2017 12:30:57
0.704
3864 02/13/2017 12:30:58
0.601
3865 02/13/2017 12:30:59
0.644
3866 02/13/2017 12:31:00
0.677
3867 02/13/2017 12:31:01
0.693
3868 02/13/2017 12:31:02
0.671
3869 02/13/2017 12:31:03
0.703

3870 02/13/2017 12:31:04
0.618
3871 02/13/2017 12:31:05
0.684
3872 02/13/2017 12:31:06
0.664
3873 02/13/2017 12:31:07
0.619
3874 02/13/2017 12:31:08
0.671
3875 02/13/2017 12:31:09
0.669
3876 02/13/2017 12:31:10
0.720
3877 02/13/2017 12:31:11
0.717
3878 02/13/2017 12:31:12
0.638
3879 02/13/2017 12:31:13
0.632
3880 02/13/2017 12:31:14
0.680
3881 02/13/2017 12:31:15
0.623
3882 02/13/2017 12:31:16
0.636
3883 02/13/2017 12:31:17
0.680
3884 02/13/2017 12:31:18
0.637
3885 02/13/2017 12:31:19
0.668
3886 02/13/2017 12:31:20
0.660
3887 02/13/2017 12:31:21
0.730
3888 02/13/2017 12:31:22
0.678
3889 02/13/2017 12:31:23
0.698
3890 02/13/2017 12:31:24
0.684
3891 02/13/2017 12:31:25
0.677
3892 02/13/2017 12:31:26
0.642
3893 02/13/2017 12:31:27
0.665
3894 02/13/2017 12:31:28
0.651
3895 02/13/2017 12:31:29
0.663
3896 02/13/2017 12:31:30
0.665
3897 02/13/2017 12:31:31

0.644
3898 02/13/2017 12:31:32
0.633
3899 02/13/2017 12:31:33
0.672
Test Data
Data Point Date Time
Aerosol mg/m³
TrackPro Report Page 85 of
109
about:blank 2/13/2017
3900 02/13/2017 12:31:34
0.656
3901 02/13/2017 12:31:35
0.616
3902 02/13/2017 12:31:36
0.689
3903 02/13/2017 12:31:37
0.708
3904 02/13/2017 12:31:38
0.659
3905 02/13/2017 12:31:39
0.706
3906 02/13/2017 12:31:40
0.639
3907 02/13/2017 12:31:41
0.643
3908 02/13/2017 12:31:42
0.607
3909 02/13/2017 12:31:43
0.654
3910 02/13/2017 12:31:44
0.641
3911 02/13/2017 12:31:45
0.682
3912 02/13/2017 12:31:46
0.630
3913 02/13/2017 12:31:47
0.676
3914 02/13/2017 12:31:48
0.629
3915 02/13/2017 12:31:49
0.631
3916 02/13/2017 12:31:50
0.589
3917 02/13/2017 12:31:51
0.655
3918 02/13/2017 12:31:52
0.661
3919 02/13/2017 12:31:53
0.687
3920 02/13/2017 12:31:54
0.621
3921 02/13/2017 12:31:55
0.652

3922 02/13/2017 12:31:56	0.609	3974 02/13/2017 12:32:48
0.620	3947 02/13/2017 12:32:21	0.623
3923 02/13/2017 12:31:57	0.589	3975 02/13/2017 12:32:49
0.637	3948 02/13/2017 12:32:22	0.610
3924 02/13/2017 12:31:58	0.606	3976 02/13/2017 12:32:50
0.609	3949 02/13/2017 12:32:23	0.605
3925 02/13/2017 12:31:59	0.673	3977 02/13/2017 12:32:51
0.681	3950 02/13/2017 12:32:24	0.605
3926 02/13/2017 12:32:00	0.649	3978 02/13/2017 12:32:52
0.659	3951 02/13/2017 12:32:25	0.626
3927 02/13/2017 12:32:01	0.587	3979 02/13/2017 12:32:53
0.666	3952 02/13/2017 12:32:26	0.584
3928 02/13/2017 12:32:02	0.611	3980 02/13/2017 12:32:54
0.608	3953 02/13/2017 12:32:27	0.621
3929 02/13/2017 12:32:03	0.674	3981 02/13/2017 12:32:55
0.639	3954 02/13/2017 12:32:28	0.633
3930 02/13/2017 12:32:04	0.597	3982 02/13/2017 12:32:56
0.632	3955 02/13/2017 12:32:29	0.629
3931 02/13/2017 12:32:05	0.641	3983 02/13/2017 12:32:57
0.644	3956 02/13/2017 12:32:30	0.584
3932 02/13/2017 12:32:06	0.651	3984 02/13/2017 12:32:58
0.625	3957 02/13/2017 12:32:31	0.645
3933 02/13/2017 12:32:07	0.657	3985 02/13/2017 12:32:59
0.660	3958 02/13/2017 12:32:32	0.605
3934 02/13/2017 12:32:08	0.626	3986 02/13/2017 12:33:00
0.657	3959 02/13/2017 12:32:33	0.614
3935 02/13/2017 12:32:09	0.646	3987 02/13/2017 12:33:01
0.611	3960 02/13/2017 12:32:34	0.634
3936 02/13/2017 12:32:10	0.562	3988 02/13/2017 12:33:02
0.686	3961 02/13/2017 12:32:35	0.642
3937 02/13/2017 12:32:11	0.605	3989 02/13/2017 12:33:03
0.653	3962 02/13/2017 12:32:36	0.634
3938 02/13/2017 12:32:12	0.628	3990 02/13/2017 12:33:04
0.641	3963 02/13/2017 12:32:37	0.616
3939 02/13/2017 12:32:13	0.620	3991 02/13/2017 12:33:05
0.606	3964 02/13/2017 12:32:38	0.636
3940 02/13/2017 12:32:14	0.607	Test Data
0.624	3965 02/13/2017 12:32:39	Data Point Date Time
3941 02/13/2017 12:32:15	0.619	Aerosol mg/m ³
0.642	3966 02/13/2017 12:32:40	TrackPro Report Page 87 of
3942 02/13/2017 12:32:16	0.587	109
0.628	3967 02/13/2017 12:32:41	about:blank 2/13/2017
3943 02/13/2017 12:32:17	0.624	3992 02/13/2017 12:33:06
0.628	3968 02/13/2017 12:32:42	0.596
3944 02/13/2017 12:32:18	0.634	3993 02/13/2017 12:33:07
0.587	3969 02/13/2017 12:32:43	0.600
3945 02/13/2017 12:32:19	0.624	3994 02/13/2017 12:33:08
0.612	3970 02/13/2017 12:32:44	0.576
Test Data	0.617	3995 02/13/2017 12:33:09
Data Point Date Time	3971 02/13/2017 12:32:45	0.626
Aerosol mg/m ³	0.614	3996 02/13/2017 12:33:10
TrackPro Report Page 86 of	3972 02/13/2017 12:32:46	0.583
109	0.573	3997 02/13/2017 12:33:11
about:blank 2/13/2017	3973 02/13/2017 12:32:47	0.651
3946 02/13/2017 12:32:20	0.657	3998 02/13/2017 12:33:12

0.594	4026 02/13/2017 12:33:40	0.608
3999 02/13/2017 12:33:13	0.618	4051 02/13/2017 12:34:05
0.571	4027 02/13/2017 12:33:41	0.624
4000 02/13/2017 12:33:14	0.572	4052 02/13/2017 12:34:06
0.605	4028 02/13/2017 12:33:42	0.566
4001 02/13/2017 12:33:15	0.574	4053 02/13/2017 12:34:07
0.612	4029 02/13/2017 12:33:43	0.574
4002 02/13/2017 12:33:16	0.576	4054 02/13/2017 12:34:08
0.627	4030 02/13/2017 12:33:44	0.619
4003 02/13/2017 12:33:17	0.556	4055 02/13/2017 12:34:09
0.633	4031 02/13/2017 12:33:45	0.561
4004 02/13/2017 12:33:18	0.588	4056 02/13/2017 12:34:10
0.589	4032 02/13/2017 12:33:46	0.600
4005 02/13/2017 12:33:19	0.567	4057 02/13/2017 12:34:11
0.598	4033 02/13/2017 12:33:47	0.606
4006 02/13/2017 12:33:20	0.624	4058 02/13/2017 12:34:12
0.635	4034 02/13/2017 12:33:48	0.606
4007 02/13/2017 12:33:21	0.583	4059 02/13/2017 12:34:13
0.611	4035 02/13/2017 12:33:49	0.568
4008 02/13/2017 12:33:22	0.576	4060 02/13/2017 12:34:14
0.610	4036 02/13/2017 12:33:50	0.604
4009 02/13/2017 12:33:23	0.621	4061 02/13/2017 12:34:15
0.612	4037 02/13/2017 12:33:51	0.604
4010 02/13/2017 12:33:24	0.602	4062 02/13/2017 12:34:16
0.613	Test Data	0.606
4011 02/13/2017 12:33:25	Data Point Date Time	4063 02/13/2017 12:34:17
0.606	Aerosol mg/m ³	0.567
4012 02/13/2017 12:33:26	TrackPro Report Page 88 of	4064 02/13/2017 12:34:18
0.599	109	0.618
4013 02/13/2017 12:33:27	about:blank 2/13/2017	4065 02/13/2017 12:34:19
0.590	4038 02/13/2017 12:33:52	0.581
4014 02/13/2017 12:33:28	0.570	4066 02/13/2017 12:34:20
0.648	4039 02/13/2017 12:33:53	0.616
4015 02/13/2017 12:33:29	0.614	4067 02/13/2017 12:34:21
0.646	4040 02/13/2017 12:33:54	0.906
4016 02/13/2017 12:33:30	0.604	4068 02/13/2017 12:34:22
0.595	4041 02/13/2017 12:33:55	0.633
4017 02/13/2017 12:33:31	0.619	4069 02/13/2017 12:34:23
0.565	4042 02/13/2017 12:33:56	0.601
4018 02/13/2017 12:33:32	0.576	4070 02/13/2017 12:34:24
0.553	4043 02/13/2017 12:33:57	0.585
4019 02/13/2017 12:33:33	0.577	4071 02/13/2017 12:34:25
0.646	4044 02/13/2017 12:33:58	0.607
4020 02/13/2017 12:33:34	0.602	4072 02/13/2017 12:34:26
0.590	4045 02/13/2017 12:33:59	0.549
4021 02/13/2017 12:33:35	0.604	4073 02/13/2017 12:34:27
0.582	4046 02/13/2017 12:34:00	0.611
4022 02/13/2017 12:33:36	0.613	4074 02/13/2017 12:34:28
0.633	4047 02/13/2017 12:34:01	0.600
4023 02/13/2017 12:33:37	0.578	4075 02/13/2017 12:34:29
0.600	4048 02/13/2017 12:34:02	0.567
4024 02/13/2017 12:33:38	0.624	4076 02/13/2017 12:34:30
0.571	4049 02/13/2017 12:34:03	0.598
4025 02/13/2017 12:33:39	0.573	4077 02/13/2017 12:34:31
0.671	4050 02/13/2017 12:34:04	0.576

4078 02/13/2017 12:34:32
0.549
4079 02/13/2017 12:34:33
0.634
4080 02/13/2017 12:34:34
0.555
4081 02/13/2017 12:34:35
0.570
4082 02/13/2017 12:34:36
0.571
4083 02/13/2017 12:34:37
0.593
Test Data
Data Point Date Time
Aerosol mg/m³
TrackPro Report Page 89 of
109
about:blank 2/13/2017
4084 02/13/2017 12:34:38
0.563
4085 02/13/2017 12:34:39
0.548
4086 02/13/2017 12:34:40
0.546
4087 02/13/2017 12:34:41
0.617
4088 02/13/2017 12:34:42
0.579
4089 02/13/2017 12:34:43
0.559
4090 02/13/2017 12:34:44
0.576
4091 02/13/2017 12:34:45
0.606
4092 02/13/2017 12:34:46
0.588
4093 02/13/2017 12:34:47
0.643
4094 02/13/2017 12:34:48
0.570
4095 02/13/2017 12:34:49
0.593
4096 02/13/2017 12:34:50
0.567
4097 02/13/2017 12:34:51
0.602
4098 02/13/2017 12:34:52
0.569
4099 02/13/2017 12:34:53
0.543
4100 02/13/2017 12:34:54
0.557
4101 02/13/2017 12:34:55
0.562
4102 02/13/2017 12:34:56

0.594
4103 02/13/2017 12:34:57
0.600
4104 02/13/2017 12:34:58
0.548
4105 02/13/2017 12:34:59
0.586
4106 02/13/2017 12:35:00
0.541
4107 02/13/2017 12:35:01
0.551
4108 02/13/2017 12:35:02
0.539
4109 02/13/2017 12:35:03
0.551
4110 02/13/2017 12:35:04
0.542
4111 02/13/2017 12:35:05
0.547
4112 02/13/2017 12:35:06
0.582
4113 02/13/2017 12:35:07
0.563
4114 02/13/2017 12:35:08
0.613
4115 02/13/2017 12:35:09
0.538
4116 02/13/2017 12:35:10
0.557
4117 02/13/2017 12:35:11
0.572
4118 02/13/2017 12:35:12
0.565
4119 02/13/2017 12:35:13
0.571
4120 02/13/2017 12:35:14
0.579
4121 02/13/2017 12:35:15
0.547
4122 02/13/2017 12:35:16
0.556
4123 02/13/2017 12:35:17
0.578
4124 02/13/2017 12:35:18
0.534
4125 02/13/2017 12:35:19
0.565
4126 02/13/2017 12:35:20
0.549
4127 02/13/2017 12:35:21
0.521
4128 02/13/2017 12:35:22
0.549
4129 02/13/2017 12:35:23
0.556

Test Data
Data Point Date Time
Aerosol mg/m³
TrackPro Report Page 90 of
109
about:blank 2/13/2017
4130 02/13/2017 12:35:24
0.580
4131 02/13/2017 12:35:25
0.553
4132 02/13/2017 12:35:26
0.570
4133 02/13/2017 12:35:27
0.571
4134 02/13/2017 12:35:28
0.558
4135 02/13/2017 12:35:29
0.535
4136 02/13/2017 12:35:30
0.549
4137 02/13/2017 12:35:31
0.570
4138 02/13/2017 12:35:32
0.522
4139 02/13/2017 12:35:33
0.558
4140 02/13/2017 12:35:34
0.625
4141 02/13/2017 12:35:35
0.588
4142 02/13/2017 12:35:36
0.541
4143 02/13/2017 12:35:37
0.557
4144 02/13/2017 12:35:38
0.561
4145 02/13/2017 12:35:39
0.534
4146 02/13/2017 12:35:40
0.546
4147 02/13/2017 12:35:41
0.584
4148 02/13/2017 12:35:42
0.551
4149 02/13/2017 12:35:43
0.521
4150 02/13/2017 12:35:44
0.525
4151 02/13/2017 12:35:45
0.573
4152 02/13/2017 12:35:46
0.587
4153 02/13/2017 12:35:47
0.562
4154 02/13/2017 12:35:48

0.555
4155 02/13/2017 12:35:49
0.530
4156 02/13/2017 12:35:50
0.528
4157 02/13/2017 12:35:51
0.547
4158 02/13/2017 12:35:52
0.513
4159 02/13/2017 12:35:53
0.568
4160 02/13/2017 12:35:54
0.552
4161 02/13/2017 12:35:55
0.556
4162 02/13/2017 12:35:56
0.584
4163 02/13/2017 12:35:57
0.524
4164 02/13/2017 12:35:58
0.574
4165 02/13/2017 12:35:59
0.581
4166 02/13/2017 12:36:00
0.553
4167 02/13/2017 12:36:01
0.584
4168 02/13/2017 12:36:02
0.542
4169 02/13/2017 12:36:03
0.554
4170 02/13/2017 12:36:04
0.502
4171 02/13/2017 12:36:05
0.587
4172 02/13/2017 12:36:06
0.523
4173 02/13/2017 12:36:07
0.554
4174 02/13/2017 12:36:08
0.564
4175 02/13/2017 12:36:09
0.563
Test Data
Data Point Date Time
Aerosol mg/m³
TrackPro Report Page 91 of
109
about:blank 2/13/2017
4176 02/13/2017 12:36:10
0.514
4177 02/13/2017 12:36:11
0.539
4178 02/13/2017 12:36:12
0.545

4179 02/13/2017 12:36:13
0.558
4180 02/13/2017 12:36:14
0.548
4181 02/13/2017 12:36:15
0.547
4182 02/13/2017 12:36:16
0.546
4183 02/13/2017 12:36:17
0.554
4184 02/13/2017 12:36:18
0.559
4185 02/13/2017 12:36:19
0.599
4186 02/13/2017 12:36:20
0.618
4187 02/13/2017 12:36:21
0.560
4188 02/13/2017 12:36:22
0.579
4189 02/13/2017 12:36:23
0.541
4190 02/13/2017 12:36:24
0.533
4191 02/13/2017 12:36:25
0.566
4192 02/13/2017 12:36:26
0.523
4193 02/13/2017 12:36:27
0.491
4194 02/13/2017 12:36:28
0.658
4195 02/13/2017 12:36:29
0.567
4196 02/13/2017 12:36:30
0.492
4197 02/13/2017 12:36:31
0.542
4198 02/13/2017 12:36:32
0.516
4199 02/13/2017 12:36:33
0.550
4200 02/13/2017 12:36:34
0.578
4201 02/13/2017 12:36:35
0.551
4202 02/13/2017 12:36:36
0.525
4203 02/13/2017 12:36:37
0.513
4204 02/13/2017 12:36:38
0.540
4205 02/13/2017 12:36:39
0.551
4206 02/13/2017 12:36:40

0.585
4207 02/13/2017 12:36:41
0.493
4208 02/13/2017 12:36:42
0.528
4209 02/13/2017 12:36:43
0.523
4210 02/13/2017 12:36:44
0.515
4211 02/13/2017 12:36:45
0.521
4212 02/13/2017 12:36:46
0.519
4213 02/13/2017 12:36:47
0.564
4214 02/13/2017 12:36:48
0.515
4215 02/13/2017 12:36:49
0.510
4216 02/13/2017 12:36:50
0.513
4217 02/13/2017 12:36:51
0.578
4218 02/13/2017 12:36:52
0.555
4219 02/13/2017 12:36:53
0.493
4220 02/13/2017 12:36:54
0.507
4221 02/13/2017 12:36:55
0.517
Test Data
Data Point Date Time
Aerosol mg/m³
TrackPro Report Page 92 of
109
about:blank 2/13/2017
4222 02/13/2017 12:36:56
0.524
4223 02/13/2017 12:36:57
0.509
4224 02/13/2017 12:36:58
0.504
4225 02/13/2017 12:36:59
0.532
4226 02/13/2017 12:37:00
0.500
4227 02/13/2017 12:37:01
0.594
4228 02/13/2017 12:37:02
0.574
4229 02/13/2017 12:37:03
0.479
4230 02/13/2017 12:37:04
0.514

4231 02/13/2017 12:37:05	0.535	4283 02/13/2017 12:37:57
0.516	4259 02/13/2017 12:37:33	0.552
4232 02/13/2017 12:37:06	0.512	4284 02/13/2017 12:37:58
0.531	4260 02/13/2017 12:37:34	0.470
4233 02/13/2017 12:37:07	0.598	4285 02/13/2017 12:37:59
0.516	4261 02/13/2017 12:37:35	0.541
4234 02/13/2017 12:37:08	0.540	4286 02/13/2017 12:38:00
0.529	4262 02/13/2017 12:37:36	0.540
4235 02/13/2017 12:37:09	0.502	4287 02/13/2017 12:38:01
0.544	4263 02/13/2017 12:37:37	0.527
4236 02/13/2017 12:37:10	0.511	4288 02/13/2017 12:38:02
0.539	4264 02/13/2017 12:37:38	0.489
4237 02/13/2017 12:37:11	0.537	4289 02/13/2017 12:38:03
0.530	4265 02/13/2017 12:37:39	0.636
4238 02/13/2017 12:37:12	0.501	4290 02/13/2017 12:38:04
0.497	4266 02/13/2017 12:37:40	0.522
4239 02/13/2017 12:37:13	0.457	4291 02/13/2017 12:38:05
0.561	4267 02/13/2017 12:37:41	0.509
4240 02/13/2017 12:37:14	0.488	4292 02/13/2017 12:38:06
0.528	Test Data	0.473
4241 02/13/2017 12:37:15	Data Point Date Time	4293 02/13/2017 12:38:07
0.509	Aerosol mg/m ³	0.538
4242 02/13/2017 12:37:16	TrackPro Report Page 93 of	4294 02/13/2017 12:38:08
0.533	109	0.542
4243 02/13/2017 12:37:17	about:blank 2/13/2017	4295 02/13/2017 12:38:09
0.534	4268 02/13/2017 12:37:42	0.525
4244 02/13/2017 12:37:18	0.527	4296 02/13/2017 12:38:10
0.500	4269 02/13/2017 12:37:43	0.509
4245 02/13/2017 12:37:19	0.535	4297 02/13/2017 12:38:11
0.520	4270 02/13/2017 12:37:44	0.512
4246 02/13/2017 12:37:20	0.491	4298 02/13/2017 12:38:12
0.533	4271 02/13/2017 12:37:45	0.498
4247 02/13/2017 12:37:21	0.535	4299 02/13/2017 12:38:13
0.537	4272 02/13/2017 12:37:46	0.487
4248 02/13/2017 12:37:22	0.506	4300 02/13/2017 12:38:14
0.542	4273 02/13/2017 12:37:47	0.519
4249 02/13/2017 12:37:23	0.523	4301 02/13/2017 12:38:15
0.539	4274 02/13/2017 12:37:48	0.448
4250 02/13/2017 12:37:24	0.542	4302 02/13/2017 12:38:16
0.503	4275 02/13/2017 12:37:49	0.502
4251 02/13/2017 12:37:25	0.517	4303 02/13/2017 12:38:17
0.506	4276 02/13/2017 12:37:50	0.509
4252 02/13/2017 12:37:26	0.466	4304 02/13/2017 12:38:18
0.538	4277 02/13/2017 12:37:51	0.502
4253 02/13/2017 12:37:27	0.529	4305 02/13/2017 12:38:19
0.509	4278 02/13/2017 12:37:52	0.519
4254 02/13/2017 12:37:28	0.511	4306 02/13/2017 12:38:20
0.564	4279 02/13/2017 12:37:53	0.557
4255 02/13/2017 12:37:29	0.492	4307 02/13/2017 12:38:21
0.564	4280 02/13/2017 12:37:54	0.485
4256 02/13/2017 12:37:30	0.508	4308 02/13/2017 12:38:22
0.512	4281 02/13/2017 12:37:55	0.528
4257 02/13/2017 12:37:31	0.549	4309 02/13/2017 12:38:23
0.522	4282 02/13/2017 12:37:56	0.536
4258 02/13/2017 12:37:32	0.497	4310 02/13/2017 12:38:24

0.501	4335 02/13/2017 12:38:49	about:blank 2/13/2017
4311 02/13/2017 12:38:25	0.486	4360 02/13/2017 12:39:14
0.477	4336 02/13/2017 12:38:50	0.500
4312 02/13/2017 12:38:26	0.514	4361 02/13/2017 12:39:15
0.507	4337 02/13/2017 12:38:51	0.505
4313 02/13/2017 12:38:27	0.493	4362 02/13/2017 12:39:16
0.476	4338 02/13/2017 12:38:52	0.524
Test Data	0.509	4363 02/13/2017 12:39:17
Data Point Date Time	4339 02/13/2017 12:38:53	0.456
Aerosol mg/m ³	0.515	4364 02/13/2017 12:39:18
TrackPro Report Page 94 of	4340 02/13/2017 12:38:54	0.488
109	0.483	4365 02/13/2017 12:39:19
about:blank 2/13/2017	4341 02/13/2017 12:38:55	0.494
4314 02/13/2017 12:38:28	0.569	4366 02/13/2017 12:39:20
0.540	4342 02/13/2017 12:38:56	0.460
4315 02/13/2017 12:38:29	0.500	4367 02/13/2017 12:39:21
0.503	4343 02/13/2017 12:38:57	0.476
4316 02/13/2017 12:38:30	0.499	4368 02/13/2017 12:39:22
0.517	4344 02/13/2017 12:38:58	0.465
4317 02/13/2017 12:38:31	1.486	4369 02/13/2017 12:39:23
0.482	4345 02/13/2017 12:38:59	0.530
4318 02/13/2017 12:38:32	0.500	4370 02/13/2017 12:39:24
0.494	4346 02/13/2017 12:39:00	0.530
4319 02/13/2017 12:38:33	0.515	4371 02/13/2017 12:39:25
0.482	4347 02/13/2017 12:39:01	0.462
4320 02/13/2017 12:38:34	0.473	4372 02/13/2017 12:39:26
0.507	4348 02/13/2017 12:39:02	0.506
4321 02/13/2017 12:38:35	0.484	4373 02/13/2017 12:39:27
0.509	4349 02/13/2017 12:39:03	0.453
4322 02/13/2017 12:38:36	0.485	4374 02/13/2017 12:39:28
0.488	4350 02/13/2017 12:39:04	0.499
4323 02/13/2017 12:38:37	0.486	4375 02/13/2017 12:39:29
0.500	4351 02/13/2017 12:39:05	0.505
4324 02/13/2017 12:38:38	0.477	4376 02/13/2017 12:39:30
0.496	4352 02/13/2017 12:39:06	0.485
4325 02/13/2017 12:38:39	0.513	4377 02/13/2017 12:39:31
0.488	4353 02/13/2017 12:39:07	0.506
4326 02/13/2017 12:38:40	0.457	4378 02/13/2017 12:39:32
0.490	4354 02/13/2017 12:39:08	0.490
4327 02/13/2017 12:38:41	0.465	4379 02/13/2017 12:39:33
0.558	4355 02/13/2017 12:39:09	0.475
4328 02/13/2017 12:38:42	0.505	4380 02/13/2017 12:39:34
0.457	4356 02/13/2017 12:39:10	0.497
4329 02/13/2017 12:38:43	0.504	4381 02/13/2017 12:39:35
0.462	4357 02/13/2017 12:39:11	0.482
4330 02/13/2017 12:38:44	0.487	4382 02/13/2017 12:39:36
0.499	4358 02/13/2017 12:39:12	0.494
4331 02/13/2017 12:38:45	0.466	4383 02/13/2017 12:39:37
0.477	4359 02/13/2017 12:39:13	0.477
4332 02/13/2017 12:38:46	0.523	4384 02/13/2017 12:39:38
0.479	Test Data	0.470
4333 02/13/2017 12:38:47	Data Point Date Time	4385 02/13/2017 12:39:39
0.514	Aerosol mg/m ³	0.484
4334 02/13/2017 12:38:48	TrackPro Report Page 95 of	4386 02/13/2017 12:39:40
0.525	109	0.501

4387 02/13/2017 12:39:41
0.495
4388 02/13/2017 12:39:42
0.468
4389 02/13/2017 12:39:43
0.466
4390 02/13/2017 12:39:44
0.492
4391 02/13/2017 12:39:45
0.492
4392 02/13/2017 12:39:46
0.518
4393 02/13/2017 12:39:47
0.450
4394 02/13/2017 12:39:48
0.538
4395 02/13/2017 12:39:49
0.528
4396 02/13/2017 12:39:50
0.470
4397 02/13/2017 12:39:51
0.463
4398 02/13/2017 12:39:52
0.520
4399 02/13/2017 12:39:53
0.510
4400 02/13/2017 12:39:54
0.463
4401 02/13/2017 12:39:55
0.481
4402 02/13/2017 12:39:56
0.506
4403 02/13/2017 12:39:57
0.517
4404 02/13/2017 12:39:58
0.469
4405 02/13/2017 12:39:59
0.484
Test Data
Data Point Date Time
Aerosol mg/m³
TrackPro Report Page 96 of
109
about:blank 2/13/2017
4406 02/13/2017 12:40:00
0.495
4407 02/13/2017 12:40:01
0.490
4408 02/13/2017 12:40:02
0.461
4409 02/13/2017 12:40:03
0.501
4410 02/13/2017 12:40:04
0.529
4411 02/13/2017 12:40:05

0.467
4412 02/13/2017 12:40:06
0.506
4413 02/13/2017 12:40:07
0.469
4414 02/13/2017 12:40:08
0.532
4415 02/13/2017 12:40:09
0.476
4416 02/13/2017 12:40:10
0.451
4417 02/13/2017 12:40:11
0.502
4418 02/13/2017 12:40:12
0.489
4419 02/13/2017 12:40:13
0.473
4420 02/13/2017 12:40:14
0.448
4421 02/13/2017 12:40:15
0.445
4422 02/13/2017 12:40:16
0.472
4423 02/13/2017 12:40:17
0.475
4424 02/13/2017 12:40:18
0.465
4425 02/13/2017 12:40:19
0.436
4426 02/13/2017 12:40:20
0.509
4427 02/13/2017 12:40:21
0.474
4428 02/13/2017 12:40:22
0.480
4429 02/13/2017 12:40:23
0.431
4430 02/13/2017 12:40:24
0.476
4431 02/13/2017 12:40:25
0.453
4432 02/13/2017 12:40:26
0.458
4433 02/13/2017 12:40:27
0.458
4434 02/13/2017 12:40:28
0.490
4435 02/13/2017 12:40:29
0.458
4436 02/13/2017 12:40:30
0.455
4437 02/13/2017 12:40:31
0.497
4438 02/13/2017 12:40:32
0.466

4439 02/13/2017 12:40:33
0.463
4440 02/13/2017 12:40:34
0.478
4441 02/13/2017 12:40:35
0.497
4442 02/13/2017 12:40:36
0.496
4443 02/13/2017 12:40:37
0.457
4444 02/13/2017 12:40:38
0.484
4445 02/13/2017 12:40:39
0.472
4446 02/13/2017 12:40:40
0.497
4447 02/13/2017 12:40:41
0.491
4448 02/13/2017 12:40:42
0.445
4449 02/13/2017 12:40:43
0.467
4450 02/13/2017 12:40:44
0.472
4451 02/13/2017 12:40:45
0.460
Test Data
Data Point Date Time
Aerosol mg/m³
TrackPro Report Page 97 of
109
about:blank 2/13/2017
4452 02/13/2017 12:40:46
0.454
4453 02/13/2017 12:40:47
0.511
4454 02/13/2017 12:40:48
0.469
4455 02/13/2017 12:40:49
0.475
4456 02/13/2017 12:40:50
0.470
4457 02/13/2017 12:40:51
0.467
4458 02/13/2017 12:40:52
0.484
4459 02/13/2017 12:40:53
0.472
4460 02/13/2017 12:40:54
0.447
4461 02/13/2017 12:40:55
0.477
4462 02/13/2017 12:40:56
0.421
4463 02/13/2017 12:40:57

0.473
4464 02/13/2017 12:40:58
0.425
4465 02/13/2017 12:40:59
0.436
4466 02/13/2017 12:41:00
0.461
4467 02/13/2017 12:41:01
0.449
4468 02/13/2017 12:41:02
0.472
4469 02/13/2017 12:41:03
0.445
4470 02/13/2017 12:41:04
0.483
4471 02/13/2017 12:41:05
0.473
4472 02/13/2017 12:41:06
0.475
4473 02/13/2017 12:41:07
0.460
4474 02/13/2017 12:41:08
0.432
4475 02/13/2017 12:41:09
0.479
4476 02/13/2017 12:41:10
0.457
4477 02/13/2017 12:41:11
0.456
4478 02/13/2017 12:41:12
0.461
4479 02/13/2017 12:41:13
0.445
4480 02/13/2017 12:41:14
0.498
4481 02/13/2017 12:41:15
0.479
4482 02/13/2017 12:41:16
0.452
4483 02/13/2017 12:41:17
0.433
4484 02/13/2017 12:41:18
0.433
4485 02/13/2017 12:41:19
0.448
4486 02/13/2017 12:41:20
0.446
4487 02/13/2017 12:41:21
0.480
4488 02/13/2017 12:41:22
0.414
4489 02/13/2017 12:41:23
0.468
4490 02/13/2017 12:41:24
0.444

4491 02/13/2017 12:41:25
0.418
4492 02/13/2017 12:41:26
0.455
4493 02/13/2017 12:41:27
0.409
4494 02/13/2017 12:41:28
0.475
4495 02/13/2017 12:41:29
0.455
4496 02/13/2017 12:41:30
0.429
4497 02/13/2017 12:41:31
0.448
Test Data
Data Point Date Time
Aerosol mg/m³
TrackPro Report Page 98 of
109
about:blank 2/13/2017
4498 02/13/2017 12:41:32
0.456
4499 02/13/2017 12:41:33
0.472
4500 02/13/2017 12:41:34
0.460
4501 02/13/2017 12:41:35
0.442
4502 02/13/2017 12:41:36
0.464
4503 02/13/2017 12:41:37
0.445
4504 02/13/2017 12:41:38
0.441
4505 02/13/2017 12:41:39
0.431
4506 02/13/2017 12:41:40
0.440
4507 02/13/2017 12:41:41
0.459
4508 02/13/2017 12:41:42
0.481
4509 02/13/2017 12:41:43
0.486
4510 02/13/2017 12:41:44
0.496
4511 02/13/2017 12:41:45
0.471
4512 02/13/2017 12:41:46
0.460
4513 02/13/2017 12:41:47
0.481
4514 02/13/2017 12:41:48
0.452
4515 02/13/2017 12:41:49

0.453
4516 02/13/2017 12:41:50
0.428
4517 02/13/2017 12:41:51
0.444
4518 02/13/2017 12:41:52
0.434
4519 02/13/2017 12:41:53
0.429
4520 02/13/2017 12:41:54
0.458
4521 02/13/2017 12:41:55
0.453
4522 02/13/2017 12:41:56
0.489
4523 02/13/2017 12:41:57
0.446
4524 02/13/2017 12:41:58
0.427
4525 02/13/2017 12:41:59
0.512
4526 02/13/2017 12:42:00
0.455
4527 02/13/2017 12:42:01
0.426
4528 02/13/2017 12:42:02
0.449
4529 02/13/2017 12:42:03
0.439
4530 02/13/2017 12:42:04
0.460
4531 02/13/2017 12:42:05
0.442
4532 02/13/2017 12:42:06
0.448
4533 02/13/2017 12:42:07
0.439
4534 02/13/2017 12:42:08
0.427
4535 02/13/2017 12:42:09
0.431
4536 02/13/2017 12:42:10
0.422
4537 02/13/2017 12:42:11
0.442
4538 02/13/2017 12:42:12
0.447
4539 02/13/2017 12:42:13
0.414
4540 02/13/2017 12:42:14
0.442
4541 02/13/2017 12:42:15
0.472
4542 02/13/2017 12:42:16
0.470

4543 02/13/2017 12:42:17	0.440	4592 02/13/2017 12:43:06
0.441	4568 02/13/2017 12:42:42	0.463
Test Data	0.427	4593 02/13/2017 12:43:07
Data Point Date Time	4569 02/13/2017 12:42:43	0.452
Aerosol mg/m ³	0.444	4594 02/13/2017 12:43:08
TrackPro Report Page 99 of	4570 02/13/2017 12:42:44	0.435
109	0.432	4595 02/13/2017 12:43:09
about:blank 2/13/2017	4571 02/13/2017 12:42:45	0.452
4544 02/13/2017 12:42:18	0.419	4596 02/13/2017 12:43:10
0.425	4572 02/13/2017 12:42:46	0.410
4545 02/13/2017 12:42:19	0.426	4597 02/13/2017 12:43:11
0.429	4573 02/13/2017 12:42:47	0.420
4546 02/13/2017 12:42:20	0.461	4598 02/13/2017 12:43:12
0.446	4574 02/13/2017 12:42:48	0.435
4547 02/13/2017 12:42:21	0.451	4599 02/13/2017 12:43:13
0.397	4575 02/13/2017 12:42:49	0.430
4548 02/13/2017 12:42:22	0.429	4600 02/13/2017 12:43:14
0.417	4576 02/13/2017 12:42:50	0.409
4549 02/13/2017 12:42:23	0.399	4601 02/13/2017 12:43:15
0.463	4577 02/13/2017 12:42:51	0.428
4550 02/13/2017 12:42:24	0.445	4602 02/13/2017 12:43:16
0.449	4578 02/13/2017 12:42:52	0.446
4551 02/13/2017 12:42:25	0.437	4603 02/13/2017 12:43:17
0.444	4579 02/13/2017 12:42:53	0.411
4552 02/13/2017 12:42:26	0.440	4604 02/13/2017 12:43:18
0.434	4580 02/13/2017 12:42:54	0.455
4553 02/13/2017 12:42:27	0.427	4605 02/13/2017 12:43:19
0.448	4581 02/13/2017 12:42:55	0.443
4554 02/13/2017 12:42:28	0.431	4606 02/13/2017 12:43:20
0.444	4582 02/13/2017 12:42:56	0.471
4555 02/13/2017 12:42:29	0.421	4607 02/13/2017 12:43:21
0.442	4583 02/13/2017 12:42:57	0.418
4556 02/13/2017 12:42:30	0.385	4608 02/13/2017 12:43:22
0.437	4584 02/13/2017 12:42:58	0.434
4557 02/13/2017 12:42:31	0.482	4609 02/13/2017 12:43:23
0.433	4585 02/13/2017 12:42:59	0.449
4558 02/13/2017 12:42:32	0.405	4610 02/13/2017 12:43:24
0.437	4586 02/13/2017 12:43:00	0.409
4559 02/13/2017 12:42:33	0.449	4611 02/13/2017 12:43:25
0.461	4587 02/13/2017 12:43:01	0.399
4560 02/13/2017 12:42:34	0.421	4612 02/13/2017 12:43:26
0.445	4588 02/13/2017 12:43:02	0.416
4561 02/13/2017 12:42:35	0.445	4613 02/13/2017 12:43:27
0.451	4589 02/13/2017 12:43:03	0.436
4562 02/13/2017 12:42:36	0.374	4614 02/13/2017 12:43:28
0.445	Test Data	0.423
4563 02/13/2017 12:42:37	Data Point Date Time	4615 02/13/2017 12:43:29
0.425	Aerosol mg/m ³	0.427
4564 02/13/2017 12:42:38	TrackPro Report Page 100 of	4616 02/13/2017 12:43:30
0.455	109	0.441
4565 02/13/2017 12:42:39	about:blank 2/13/2017	4617 02/13/2017 12:43:31
0.425	4590 02/13/2017 12:43:04	0.429
4566 02/13/2017 12:42:40	0.464	4618 02/13/2017 12:43:32
0.472	4591 02/13/2017 12:43:05	0.437
4567 02/13/2017 12:42:41	0.408	4619 02/13/2017 12:43:33

0.464
4620 02/13/2017 12:43:34
0.429
4621 02/13/2017 12:43:35
0.462
4622 02/13/2017 12:43:36
0.427
4623 02/13/2017 12:43:37
0.456
4624 02/13/2017 12:43:38
0.441
4625 02/13/2017 12:43:39
0.408
4626 02/13/2017 12:43:40
0.430
4627 02/13/2017 12:43:41
0.422
4628 02/13/2017 12:43:42
0.451
4629 02/13/2017 12:43:43
0.407
4630 02/13/2017 12:43:44
0.393
4631 02/13/2017 12:43:45
0.414
4632 02/13/2017 12:43:46
0.442
4633 02/13/2017 12:43:47
0.425
4634 02/13/2017 12:43:48
0.431
4635 02/13/2017 12:43:49
0.437
Test Data
Data Point Date Time
Aerosol mg/m³
TrackPro Report Page 101 of
109
about:blank 2/13/2017
4636 02/13/2017 12:43:50
0.456
4637 02/13/2017 12:43:51
0.469
4638 02/13/2017 12:43:52
0.443
4639 02/13/2017 12:43:53
0.416
4640 02/13/2017 12:43:54
0.451
4641 02/13/2017 12:43:55
0.425
4642 02/13/2017 12:43:56
0.414
4643 02/13/2017 12:43:57
0.426

4644 02/13/2017 12:43:58
0.448
4645 02/13/2017 12:43:59
0.410
4646 02/13/2017 12:44:00
0.442
4647 02/13/2017 12:44:01
0.387
4648 02/13/2017 12:44:02
0.430
4649 02/13/2017 12:44:03
0.443
4650 02/13/2017 12:44:04
0.440
4651 02/13/2017 12:44:05
0.469
4652 02/13/2017 12:44:06
0.395
4653 02/13/2017 12:44:07
0.409
4654 02/13/2017 12:44:08
0.434
4655 02/13/2017 12:44:09
0.401
4656 02/13/2017 12:44:10
0.400
4657 02/13/2017 12:44:11
0.408
4658 02/13/2017 12:44:12
0.400
4659 02/13/2017 12:44:13
0.405
4660 02/13/2017 12:44:14
0.446
4661 02/13/2017 12:44:15
0.353
4662 02/13/2017 12:44:16
0.410
4663 02/13/2017 12:44:17
0.408
4664 02/13/2017 12:44:18
0.411
4665 02/13/2017 12:44:19
0.416
4666 02/13/2017 12:44:20
0.415
4667 02/13/2017 12:44:21
0.426
4668 02/13/2017 12:44:22
0.401
4669 02/13/2017 12:44:23
0.385
4670 02/13/2017 12:44:24
0.366
4671 02/13/2017 12:44:25

0.401
4672 02/13/2017 12:44:26
0.398
4673 02/13/2017 12:44:27
0.418
4674 02/13/2017 12:44:28
0.451
4675 02/13/2017 12:44:29
0.371
4676 02/13/2017 12:44:30
0.374
4677 02/13/2017 12:44:31
0.392
4678 02/13/2017 12:44:32
0.413
4679 02/13/2017 12:44:33
0.385
4680 02/13/2017 12:44:34
0.392
4681 02/13/2017 12:44:35
0.411
Test Data
Data Point Date Time
Aerosol mg/m³
TrackPro Report Page 102 of
109
about:blank 2/13/2017
4682 02/13/2017 12:44:36
0.382
4683 02/13/2017 12:44:37
0.396
4684 02/13/2017 12:44:38
0.404
4685 02/13/2017 12:44:39
0.424
4686 02/13/2017 12:44:40
0.411
4687 02/13/2017 12:44:41
0.415
4688 02/13/2017 12:44:42
0.408
4689 02/13/2017 12:44:43
0.416
4690 02/13/2017 12:44:44
0.431
4691 02/13/2017 12:44:45
0.417
4692 02/13/2017 12:44:46
0.398
4693 02/13/2017 12:44:47
0.409
4694 02/13/2017 12:44:48
0.393
4695 02/13/2017 12:44:49
0.382

4696 02/13/2017 12:44:50
0.398
4697 02/13/2017 12:44:51
0.382
4698 02/13/2017 12:44:52
0.409
4699 02/13/2017 12:44:53
0.379
4700 02/13/2017 12:44:54
0.423
4701 02/13/2017 12:44:55
0.375
4702 02/13/2017 12:44:56
0.381
4703 02/13/2017 12:44:57
0.390
4704 02/13/2017 12:44:58
0.380
4705 02/13/2017 12:44:59
0.397
4706 02/13/2017 12:45:00
0.427
4707 02/13/2017 12:45:01
0.361
4708 02/13/2017 12:45:02
0.385
4709 02/13/2017 12:45:03
0.401
4710 02/13/2017 12:45:04
0.403
4711 02/13/2017 12:45:05
0.388
4712 02/13/2017 12:45:06
0.398
4713 02/13/2017 12:45:07
0.397
4714 02/13/2017 12:45:08
0.439
4715 02/13/2017 12:45:09
0.386
4716 02/13/2017 12:45:10
0.380
4717 02/13/2017 12:45:11
0.425
4718 02/13/2017 12:45:12
0.386
4719 02/13/2017 12:45:13
0.421
4720 02/13/2017 12:45:14
0.384
4721 02/13/2017 12:45:15
0.426
4722 02/13/2017 12:45:16
0.396
4723 02/13/2017 12:45:17

0.442
4724 02/13/2017 12:45:18
0.388
4725 02/13/2017 12:45:19
0.384
4726 02/13/2017 12:45:20
0.390
4727 02/13/2017 12:45:21
0.403
Test Data
Data Point Date Time
Aerosol mg/m³
TrackPro Report Page 103 of
109
about:blank 2/13/2017
4728 02/13/2017 12:45:22
0.383
4729 02/13/2017 12:45:23
0.376
4730 02/13/2017 12:45:24
0.408
4731 02/13/2017 12:45:25
0.407
4732 02/13/2017 12:45:26
0.383
4733 02/13/2017 12:45:27
0.402
4734 02/13/2017 12:45:28
0.427
4735 02/13/2017 12:45:29
0.400
4736 02/13/2017 12:45:30
0.419
4737 02/13/2017 12:45:31
0.408
4738 02/13/2017 12:45:32
0.406
4739 02/13/2017 12:45:33
0.383
4740 02/13/2017 12:45:34
0.393
4741 02/13/2017 12:45:35
0.397
4742 02/13/2017 12:45:36
0.414
4743 02/13/2017 12:45:37
0.408
4744 02/13/2017 12:45:38
0.464
4745 02/13/2017 12:45:39
0.360
4746 02/13/2017 12:45:40
0.364
4747 02/13/2017 12:45:41
0.383

4748 02/13/2017 12:45:42
0.404
4749 02/13/2017 12:45:43
0.386
4750 02/13/2017 12:45:44
0.392
4751 02/13/2017 12:45:45
0.393
4752 02/13/2017 12:45:46
0.412
4753 02/13/2017 12:45:47
0.425
4754 02/13/2017 12:45:48
0.379
4755 02/13/2017 12:45:49
0.381
4756 02/13/2017 12:45:50
0.377
4757 02/13/2017 12:45:51
0.400
4758 02/13/2017 12:45:52
0.391
4759 02/13/2017 12:45:53
0.375
4760 02/13/2017 12:45:54
0.412
4761 02/13/2017 12:45:55
0.388
4762 02/13/2017 12:45:56
0.385
4763 02/13/2017 12:45:57
0.400
4764 02/13/2017 12:45:58
0.378
4765 02/13/2017 12:45:59
0.386
4766 02/13/2017 12:46:00
0.364
4767 02/13/2017 12:46:01
0.384
4768 02/13/2017 12:46:02
0.388
4769 02/13/2017 12:46:03
0.403
4770 02/13/2017 12:46:04
0.350
4771 02/13/2017 12:46:05
0.412
4772 02/13/2017 12:46:06
0.375
4773 02/13/2017 12:46:07
0.393
Test Data
Data Point Date Time
Aerosol mg/m³

TrackPro Report Page 104 of
109
about:blank 2/13/2017
4774 02/13/2017 12:46:08
0.373
4775 02/13/2017 12:46:09
0.396
4776 02/13/2017 12:46:10
0.384
4777 02/13/2017 12:46:11
0.423
4778 02/13/2017 12:46:12
0.386
4779 02/13/2017 12:46:13
0.403
4780 02/13/2017 12:46:14
0.413
4781 02/13/2017 12:46:15
0.413
4782 02/13/2017 12:46:16
0.366
4783 02/13/2017 12:46:17
0.351
4784 02/13/2017 12:46:18
0.356
4785 02/13/2017 12:46:19
0.354
4786 02/13/2017 12:46:20
0.369
4787 02/13/2017 12:46:21
0.410
4788 02/13/2017 12:46:22
0.421
4789 02/13/2017 12:46:23
0.416
4790 02/13/2017 12:46:24
0.416
4791 02/13/2017 12:46:25
0.418
4792 02/13/2017 12:46:26
0.379
4793 02/13/2017 12:46:27
0.400
4794 02/13/2017 12:46:28
0.419
4795 02/13/2017 12:46:29
0.386
4796 02/13/2017 12:46:30
0.397
4797 02/13/2017 12:46:31
0.411
4798 02/13/2017 12:46:32
0.376
4799 02/13/2017 12:46:33
0.383

4800 02/13/2017 12:46:34
0.349
4801 02/13/2017 12:46:35
0.404
4802 02/13/2017 12:46:36
0.393
4803 02/13/2017 12:46:37
0.391
4804 02/13/2017 12:46:38
0.437
4805 02/13/2017 12:46:39
0.359
4806 02/13/2017 12:46:40
0.407
4807 02/13/2017 12:46:41
0.375
4808 02/13/2017 12:46:42
0.384
4809 02/13/2017 12:46:43
0.400
4810 02/13/2017 12:46:44
0.369
4811 02/13/2017 12:46:45
0.420
4812 02/13/2017 12:46:46
0.389
4813 02/13/2017 12:46:47
0.390
4814 02/13/2017 12:46:48
0.356
4815 02/13/2017 12:46:49
0.363
4816 02/13/2017 12:46:50
0.409
4817 02/13/2017 12:46:51
0.395
4818 02/13/2017 12:46:52
0.384
4819 02/13/2017 12:46:53
0.396
Test Data
Data Point Date Time
Aerosol mg/m³
TrackPro Report Page 105 of
109
about:blank 2/13/2017
4820 02/13/2017 12:46:54
0.364
4821 02/13/2017 12:46:55
0.400
4822 02/13/2017 12:46:56
0.358
4823 02/13/2017 12:46:57
0.376
4824 02/13/2017 12:46:58

0.404
4825 02/13/2017 12:46:59
0.377
4826 02/13/2017 12:47:00
0.386
4827 02/13/2017 12:47:01
0.395
4828 02/13/2017 12:47:02
0.373
4829 02/13/2017 12:47:03
0.367
4830 02/13/2017 12:47:04
0.365
4831 02/13/2017 12:47:05
0.385
4832 02/13/2017 12:47:06
0.374
4833 02/13/2017 12:47:07
0.395
4834 02/13/2017 12:47:08
0.510
4835 02/13/2017 12:47:09
0.371
4836 02/13/2017 12:47:10
0.376
4837 02/13/2017 12:47:11
0.360
4838 02/13/2017 12:47:12
0.406
4839 02/13/2017 12:47:13
0.366
4840 02/13/2017 12:47:14
0.375
4841 02/13/2017 12:47:15
0.393
4842 02/13/2017 12:47:16
0.381
4843 02/13/2017 12:47:17
0.373
4844 02/13/2017 12:47:18
0.359
4845 02/13/2017 12:47:19
0.348
4846 02/13/2017 12:47:20
0.369
4847 02/13/2017 12:47:21
0.394
4848 02/13/2017 12:47:22
0.358
4849 02/13/2017 12:47:23
0.361
4850 02/13/2017 12:47:24
0.350
4851 02/13/2017 12:47:25
0.392

4852 02/13/2017 12:47:26
0.387
4853 02/13/2017 12:47:27
0.406
4854 02/13/2017 12:47:28
0.375
4855 02/13/2017 12:47:29
0.381
4856 02/13/2017 12:47:30
0.335
4857 02/13/2017 12:47:31
0.349
4858 02/13/2017 12:47:32
0.394
4859 02/13/2017 12:47:33
0.397
4860 02/13/2017 12:47:34
0.412
4861 02/13/2017 12:47:35
0.370
4862 02/13/2017 12:47:36
0.333
4863 02/13/2017 12:47:37
0.379
4864 02/13/2017 12:47:38
0.372
4865 02/13/2017 12:47:39
0.358
Test Data
Data Point Date Time
Aerosol mg/m³
TrackPro Report Page 106 of
109
about:blank 2/13/2017
4866 02/13/2017 12:47:40
0.339
4867 02/13/2017 12:47:41
0.380
4868 02/13/2017 12:47:42
0.408
4869 02/13/2017 12:47:43
0.375
4870 02/13/2017 12:47:44
0.359
4871 02/13/2017 12:47:45
0.372
4872 02/13/2017 12:47:46
0.378
4873 02/13/2017 12:47:47
0.402
4874 02/13/2017 12:47:48
0.394
4875 02/13/2017 12:47:49
0.386
4876 02/13/2017 12:47:50

0.383
4877 02/13/2017 12:47:51
0.367
4878 02/13/2017 12:47:52
0.344
4879 02/13/2017 12:47:53
0.390
4880 02/13/2017 12:47:54
0.352
4881 02/13/2017 12:47:55
0.368
4882 02/13/2017 12:47:56
0.354
4883 02/13/2017 12:47:57
0.389
4884 02/13/2017 12:47:58
0.372
4885 02/13/2017 12:47:59
0.384
4886 02/13/2017 12:48:00
0.341
4887 02/13/2017 12:48:01
0.363
4888 02/13/2017 12:48:02
0.351
4889 02/13/2017 12:48:03
0.376
4890 02/13/2017 12:48:04
0.343
4891 02/13/2017 12:48:05
0.395
4892 02/13/2017 12:48:06
0.365
4893 02/13/2017 12:48:07
0.369
4894 02/13/2017 12:48:08
0.352
4895 02/13/2017 12:48:09
0.409
4896 02/13/2017 12:48:10
0.344
4897 02/13/2017 12:48:11
0.367
4898 02/13/2017 12:48:12
0.346
4899 02/13/2017 12:48:13
0.353
4900 02/13/2017 12:48:14
0.383
4901 02/13/2017 12:48:15
0.359
4902 02/13/2017 12:48:16
0.355
4903 02/13/2017 12:48:17
0.371

4904 02/13/2017 12:48:18
0.377
4905 02/13/2017 12:48:19
0.368
4906 02/13/2017 12:48:20
0.364
4907 02/13/2017 12:48:21
0.345
4908 02/13/2017 12:48:22
0.351
4909 02/13/2017 12:48:23
0.356
4910 02/13/2017 12:48:24
0.350
4911 02/13/2017 12:48:25
0.381
Test Data
Data Point Date Time
Aerosol mg/m³
TrackPro Report Page 107 of
109
about:blank 2/13/2017
4912 02/13/2017 12:48:26
0.344
4913 02/13/2017 12:48:27
0.401
4914 02/13/2017 12:48:28
0.354
4915 02/13/2017 12:48:29
0.377
4916 02/13/2017 12:48:30
0.356
4917 02/13/2017 12:48:31
0.364
4918 02/13/2017 12:48:32
0.351
4919 02/13/2017 12:48:33
0.395
4920 02/13/2017 12:48:34
0.384
4921 02/13/2017 12:48:35
0.382
4922 02/13/2017 12:48:36
0.381
4923 02/13/2017 12:48:37
0.360
4924 02/13/2017 12:48:38
0.363
4925 02/13/2017 12:48:39
0.363
4926 02/13/2017 12:48:40
0.372
4927 02/13/2017 12:48:41
0.316
4928 02/13/2017 12:48:42

0.363
4929 02/13/2017 12:48:43
0.380
4930 02/13/2017 12:48:44
0.333
4931 02/13/2017 12:48:45
0.374
4932 02/13/2017 12:48:46
0.380
4933 02/13/2017 12:48:47
0.357
4934 02/13/2017 12:48:48
0.351
4935 02/13/2017 12:48:49
0.357
4936 02/13/2017 12:48:50
0.352
4937 02/13/2017 12:48:51
0.312
4938 02/13/2017 12:48:52
0.372
4939 02/13/2017 12:48:53
0.331
4940 02/13/2017 12:48:54
0.379
4941 02/13/2017 12:48:55
0.326
4942 02/13/2017 12:48:56
0.343
4943 02/13/2017 12:48:57
0.337
4944 02/13/2017 12:48:58
0.350
4945 02/13/2017 12:48:59
0.335
4946 02/13/2017 12:49:00
0.337
4947 02/13/2017 12:49:01
0.379
4948 02/13/2017 12:49:02
0.341
4949 02/13/2017 12:49:03
0.330
4950 02/13/2017 12:49:04
0.385
4951 02/13/2017 12:49:05
0.337
4952 02/13/2017 12:49:06
0.319
4953 02/13/2017 12:49:07
0.357
4954 02/13/2017 12:49:08
0.342
4955 02/13/2017 12:49:09
0.329

4956 02/13/2017 12:49:10
0.348
4957 02/13/2017 12:49:11
0.306
Test Data
Data Point Date Time
Aerosol mg/m³
TrackPro Report Page 108 of
109
about:blank 2/13/2017
4958 02/13/2017 12:49:12
0.356
4959 02/13/2017 12:49:13
0.312
4960 02/13/2017 12:49:14
0.321
4961 02/13/2017 12:49:15
0.332
4962 02/13/2017 12:49:16
0.369
4963 02/13/2017 12:49:17
0.321
4964 02/13/2017 12:49:18
0.371
4965 02/13/2017 12:49:19
0.345
4966 02/13/2017 12:49:20
0.327
Test Data
Data Point Date Time
Aerosol mg/m³
TrackPro Report Page 109 of
109
about:blank 2/13/2017

High Concentration AHPCO Original Data

Instrument	0.267	0.222
Model Dust Trak	17 02/13/2017 12:58:13	37 02/13/2017 12:59:53
Meter S/N 85200788	0.283	0.229
Data Properties	18 02/13/2017 12:58:18	38 02/13/2017 12:59:58
Start Date 02/13/2017	0.252	0.221
Start Time 12:56:48	19 02/13/2017 12:58:23	39 02/13/2017 13:00:03
Stop Date 02/13/2017	0.265	0.209
Stop Time 13:46:53	20 02/13/2017 12:58:28	40 02/13/2017 13:00:08
Total Time 0:00:50:05	0.257	0.213
Logging Interval 5 seconds	21 02/13/2017 12:58:33	41 02/13/2017 13:00:13
Avg 3.499 mg/m ³	0.270	0.238
Max 11.562 mg/m ³	Test Data	42 02/13/2017 13:00:18
Max Date 02/13/2017	Data Point Date Time	0.221
Max Time 13:10:38	Aerosol mg/m ³	43 02/13/2017 13:00:23
Min 0.184 mg/m ³	TrackPro Report Page 1 of 14	0.202
Min Date 02/13/2017	about:blank 2/13/2017	44 02/13/2017 13:00:28
Min Time 12:59:33	22 02/13/2017 12:58:38	0.214
TWA (8 hr) 0.365	0.278	45 02/13/2017 13:00:33
TWA Start Date 02/13/2017	23 02/13/2017 12:58:43	0.194
TWA Start Time 12:56:48	0.265	46 02/13/2017 13:00:38
TWA End Time 13:46:53	24 02/13/2017 12:58:48	0.227
Statistics	0.263	47 02/13/2017 13:00:43
Aerosol	25 02/13/2017 12:58:53	0.214
1 02/13/2017 12:56:53 0.280	0.248	48 02/13/2017 13:00:48
2 02/13/2017 12:56:58 0.294	26 02/13/2017 12:58:58	1.482
3 02/13/2017 12:57:03 0.305	0.264	49 02/13/2017 13:00:53
4 02/13/2017 12:57:08 0.276	27 02/13/2017 12:59:03	0.214
5 02/13/2017 12:57:13 0.286	0.254	50 02/13/2017 13:00:58
6 02/13/2017 12:57:18 0.284	28 02/13/2017 12:59:08	0.221
7 02/13/2017 12:57:23 0.279	0.244	51 02/13/2017 13:01:03
8 02/13/2017 12:57:28 0.271	29 02/13/2017 12:59:13	0.345
9 02/13/2017 12:57:33 0.266	0.255	52 02/13/2017 13:01:08
10 02/13/2017 12:57:38	30 02/13/2017 12:59:18	1.549
0.281	0.267	53 02/13/2017 13:01:13
11 02/13/2017 12:57:43	31 02/13/2017 12:59:23	1.944
0.270	0.243	54 02/13/2017 13:01:18
12 02/13/2017 12:57:48	32 02/13/2017 12:59:28	2.372
0.249	0.226	55 02/13/2017 13:01:23
13 02/13/2017 12:57:53	33 02/13/2017 12:59:33	2.939
0.267	0.184	56 02/13/2017 13:01:28
14 02/13/2017 12:57:58	34 02/13/2017 12:59:38	3.083
0.264	0.217	57 02/13/2017 13:01:33
15 02/13/2017 12:58:03	35 02/13/2017 12:59:43	3.719
0.272	0.232	58 02/13/2017 13:01:38
16 02/13/2017 12:58:08	36 02/13/2017 12:59:48	3.719

59 02/13/2017 13:01:43
3.717
60 02/13/2017 13:01:48
3.975
61 02/13/2017 13:01:53
4.082
62 02/13/2017 13:01:58
4.172
63 02/13/2017 13:02:03
4.072
64 02/13/2017 13:02:08
4.299
65 02/13/2017 13:02:13
4.356
66 02/13/2017 13:02:18
4.491
67 02/13/2017 13:02:23
4.431
Test Data
Data Point Date Time
Aerosol mg/m³
TrackPro Report Page 2 of 14
about:blank 2/13/2017
68 02/13/2017 13:02:28
4.558
69 02/13/2017 13:02:33
4.793
70 02/13/2017 13:02:38
4.820
71 02/13/2017 13:02:43
4.794
72 02/13/2017 13:02:48
4.919
73 02/13/2017 13:02:53
4.730
74 02/13/2017 13:02:58
5.229
75 02/13/2017 13:03:03
5.074
76 02/13/2017 13:03:08
4.918
77 02/13/2017 13:03:13
5.198
78 02/13/2017 13:03:18
5.204
79 02/13/2017 13:03:23
5.427
80 02/13/2017 13:03:28
5.355
81 02/13/2017 13:03:33
5.288
82 02/13/2017 13:03:38
5.449
83 02/13/2017 13:03:43
6.095

84 02/13/2017 13:03:48
5.539
85 02/13/2017 13:03:53
5.749
86 02/13/2017 13:03:58
5.645
87 02/13/2017 13:04:03
5.683
88 02/13/2017 13:04:08
5.640
89 02/13/2017 13:04:13
5.914
90 02/13/2017 13:04:18
5.891
91 02/13/2017 13:04:23
6.275
92 02/13/2017 13:04:28
5.972
93 02/13/2017 13:04:33
6.091
94 02/13/2017 13:04:38
6.100
95 02/13/2017 13:04:43
6.276
96 02/13/2017 13:04:48
6.113
97 02/13/2017 13:04:53
6.418
98 02/13/2017 13:04:58
6.436
99 02/13/2017 13:05:03
6.286
100 02/13/2017 13:05:08
6.329
101 02/13/2017 13:05:13
6.177
102 02/13/2017 13:05:18
6.478
103 02/13/2017 13:05:23
6.513
104 02/13/2017 13:05:28
6.663
105 02/13/2017 13:05:33
6.441
106 02/13/2017 13:05:38
6.757
107 02/13/2017 13:05:43
6.751
108 02/13/2017 13:05:48
6.651
109 02/13/2017 13:05:53
6.625
110 02/13/2017 13:05:58
6.920
111 02/13/2017 13:06:03

7.121
112 02/13/2017 13:06:08
7.105
113 02/13/2017 13:06:13
7.050
Test Data
Data Point Date Time
Aerosol mg/m³
TrackPro Report Page 3 of 14
about:blank 2/13/2017
114 02/13/2017 13:06:18
7.063
115 02/13/2017 13:06:23
7.409
116 02/13/2017 13:06:28
7.660
117 02/13/2017 13:06:33
8.330
118 02/13/2017 13:06:38
8.832
119 02/13/2017 13:06:43
8.974
120 02/13/2017 13:06:48
9.212
121 02/13/2017 13:06:53
9.449
122 02/13/2017 13:06:58
9.624
123 02/13/2017 13:07:03
9.762
124 02/13/2017 13:07:08
9.780
125 02/13/2017 13:07:13
9.720
126 02/13/2017 13:07:18
10.082
127 02/13/2017 13:07:23
9.940
128 02/13/2017 13:07:28
10.373
129 02/13/2017 13:07:33
10.465
130 02/13/2017 13:07:38
10.905
131 02/13/2017 13:07:43
10.586
132 02/13/2017 13:07:48
10.430
133 02/13/2017 13:07:53
10.197
134 02/13/2017 13:07:58
9.739
135 02/13/2017 13:08:03
10.408
136 02/13/2017 13:08:08

10.217
137 02/13/2017 13:08:13
10.084
138 02/13/2017 13:08:18
10.482
139 02/13/2017 13:08:23
10.835
140 02/13/2017 13:08:28
11.037
141 02/13/2017 13:08:33
10.794
142 02/13/2017 13:08:38
10.627
143 02/13/2017 13:08:43
10.737
144 02/13/2017 13:08:48
10.227
145 02/13/2017 13:08:53
10.521
146 02/13/2017 13:08:58
10.657
147 02/13/2017 13:09:03
10.557
148 02/13/2017 13:09:08
10.946
149 02/13/2017 13:09:13
10.781
150 02/13/2017 13:09:18
11.047
151 02/13/2017 13:09:23
11.507
152 02/13/2017 13:09:28
10.942
153 02/13/2017 13:09:33
11.120
154 02/13/2017 13:09:38
11.007
155 02/13/2017 13:09:43
10.971
156 02/13/2017 13:09:48
10.980
157 02/13/2017 13:09:53
10.931
158 02/13/2017 13:09:58
10.769
159 02/13/2017 13:10:03
10.887
Test Data
Data Point Date Time
Aerosol mg/m³
TrackPro Report Page 4 of 14
about:blank 2/13/2017
160 02/13/2017 13:10:08
10.961
161 02/13/2017 13:10:13

11.068
162 02/13/2017 13:10:18
10.769
163 02/13/2017 13:10:23
10.730
164 02/13/2017 13:10:28
11.502
165 02/13/2017 13:10:33
11.184
166 02/13/2017 13:10:38
11.562
167 02/13/2017 13:10:43
10.800
168 02/13/2017 13:10:48
10.746
169 02/13/2017 13:10:53
11.421
170 02/13/2017 13:10:58
11.091
171 02/13/2017 13:11:03
10.932
172 02/13/2017 13:11:08
10.323
173 02/13/2017 13:11:13
9.890
174 02/13/2017 13:11:18
10.489
175 02/13/2017 13:11:23
9.481
176 02/13/2017 13:11:28
9.683
177 02/13/2017 13:11:33
9.404
178 02/13/2017 13:11:38
9.456
179 02/13/2017 13:11:43
9.240
180 02/13/2017 13:11:48
8.841
181 02/13/2017 13:11:53
9.005
182 02/13/2017 13:11:58
8.749
183 02/13/2017 13:12:03
8.743
184 02/13/2017 13:12:08
8.707
185 02/13/2017 13:12:13
8.437
186 02/13/2017 13:12:18
8.303
187 02/13/2017 13:12:23
8.543
188 02/13/2017 13:12:28
8.273

189 02/13/2017 13:12:33
8.047
190 02/13/2017 13:12:38
7.998
191 02/13/2017 13:12:43
7.841
192 02/13/2017 13:12:48
7.706
193 02/13/2017 13:12:53
7.524
194 02/13/2017 13:12:58
7.675
195 02/13/2017 13:13:03
8.571
196 02/13/2017 13:13:08
7.447
197 02/13/2017 13:13:13
7.284
198 02/13/2017 13:13:18
7.330
199 02/13/2017 13:13:23
7.312
200 02/13/2017 13:13:28
7.324
201 02/13/2017 13:13:33
7.243
202 02/13/2017 13:13:38
7.022
203 02/13/2017 13:13:43
7.095
204 02/13/2017 13:13:48
6.914
205 02/13/2017 13:13:53
7.509
Test Data
Data Point Date Time
Aerosol mg/m³
TrackPro Report Page 5 of 14
about:blank 2/13/2017
206 02/13/2017 13:13:58
6.714
207 02/13/2017 13:14:03
6.716
208 02/13/2017 13:14:08
6.658
209 02/13/2017 13:14:13
6.550
210 02/13/2017 13:14:18
6.515
211 02/13/2017 13:14:23
6.484
212 02/13/2017 13:14:28
6.492
213 02/13/2017 13:14:33
6.280

214 02/13/2017 13:14:38	4.997	4.056
6.225	242 02/13/2017 13:16:58	267 02/13/2017 13:19:03
215 02/13/2017 13:14:43	4.807	4.012
6.068	243 02/13/2017 13:17:03	268 02/13/2017 13:19:08
216 02/13/2017 13:14:48	4.837	3.944
6.154	244 02/13/2017 13:17:08	269 02/13/2017 13:19:13
217 02/13/2017 13:14:53	4.837	3.987
6.104	245 02/13/2017 13:17:13	270 02/13/2017 13:19:18
218 02/13/2017 13:14:58	4.665	3.868
5.928	246 02/13/2017 13:17:18	271 02/13/2017 13:19:23
219 02/13/2017 13:15:03	4.645	3.854
5.899	247 02/13/2017 13:17:23	272 02/13/2017 13:19:28
220 02/13/2017 13:15:08	4.701	3.797
5.822	248 02/13/2017 13:17:28	273 02/13/2017 13:19:33
221 02/13/2017 13:15:13	4.919	3.822
6.173	249 02/13/2017 13:17:33	274 02/13/2017 13:19:38
222 02/13/2017 13:15:18	4.508	3.773
5.715	250 02/13/2017 13:17:38	275 02/13/2017 13:19:43
223 02/13/2017 13:15:23	4.549	3.660
5.851	251 02/13/2017 13:17:43	276 02/13/2017 13:19:48
224 02/13/2017 13:15:28	4.471	3.594
5.574	Test Data	277 02/13/2017 13:19:53
225 02/13/2017 13:15:33	Data Point Date Time	3.731
5.626	Aerosol mg/m ³	278 02/13/2017 13:19:58
226 02/13/2017 13:15:38	TrackPro Report Page 6 of 14	3.852
5.577	about:blank 2/13/2017	279 02/13/2017 13:20:03
227 02/13/2017 13:15:43	252 02/13/2017 13:17:48	3.555
5.417	4.376	280 02/13/2017 13:20:08
228 02/13/2017 13:15:48	253 02/13/2017 13:17:53	3.528
5.492	4.335	281 02/13/2017 13:20:13
229 02/13/2017 13:15:53	254 02/13/2017 13:17:58	3.486
5.653	4.298	282 02/13/2017 13:20:18
230 02/13/2017 13:15:58	255 02/13/2017 13:18:03	3.557
5.400	4.317	283 02/13/2017 13:20:23
231 02/13/2017 13:16:03	256 02/13/2017 13:18:08	3.465
5.265	4.310	284 02/13/2017 13:20:28
232 02/13/2017 13:16:08	257 02/13/2017 13:18:13	3.499
5.332	4.358	285 02/13/2017 13:20:33
233 02/13/2017 13:16:13	258 02/13/2017 13:18:18	3.403
5.230	4.242	286 02/13/2017 13:20:38
234 02/13/2017 13:16:18	259 02/13/2017 13:18:23	3.473
5.225	4.178	287 02/13/2017 13:20:43
235 02/13/2017 13:16:23	260 02/13/2017 13:18:28	3.322
5.282	4.110	288 02/13/2017 13:20:48
236 02/13/2017 13:16:28	261 02/13/2017 13:18:33	3.321
5.153	4.133	289 02/13/2017 13:20:53
237 02/13/2017 13:16:33	262 02/13/2017 13:18:38	3.348
5.125	4.113	290 02/13/2017 13:20:58
238 02/13/2017 13:16:38	263 02/13/2017 13:18:43	3.286
5.133	4.087	291 02/13/2017 13:21:03
239 02/13/2017 13:16:43	264 02/13/2017 13:18:48	3.335
5.004	3.958	292 02/13/2017 13:21:08
240 02/13/2017 13:16:48	265 02/13/2017 13:18:53	3.193
4.979	3.992	293 02/13/2017 13:21:13
241 02/13/2017 13:16:53	266 02/13/2017 13:18:58	3.246

294 02/13/2017 13:21:18	319 02/13/2017 13:23:23	344 02/13/2017 13:25:28
3.274	2.770	2.405
295 02/13/2017 13:21:23	320 02/13/2017 13:23:28	345 02/13/2017 13:25:33
3.173	2.679	2.277
296 02/13/2017 13:21:28	321 02/13/2017 13:23:33	346 02/13/2017 13:25:38
3.214	2.674	2.295
297 02/13/2017 13:21:33	322 02/13/2017 13:23:38	347 02/13/2017 13:25:43
3.103	2.691	2.300
Test Data	323 02/13/2017 13:23:43	348 02/13/2017 13:25:48
Data Point Date Time	2.685	2.274
Aerosol mg/m ³	324 02/13/2017 13:23:48	349 02/13/2017 13:25:53
TrackPro Report Page 7 of 14	2.622	2.254
about:blank 2/13/2017	325 02/13/2017 13:23:53	350 02/13/2017 13:25:58
298 02/13/2017 13:21:38	2.603	2.220
3.136	326 02/13/2017 13:23:58	351 02/13/2017 13:26:03
299 02/13/2017 13:21:43	2.581	2.254
3.154	327 02/13/2017 13:24:03	352 02/13/2017 13:26:08
300 02/13/2017 13:21:48	2.660	2.228
3.121	328 02/13/2017 13:24:08	353 02/13/2017 13:26:13
301 02/13/2017 13:21:53	2.661	2.264
4.544	329 02/13/2017 13:24:13	354 02/13/2017 13:26:18
302 02/13/2017 13:21:58	2.565	2.215
3.285	330 02/13/2017 13:24:18	355 02/13/2017 13:26:23
303 02/13/2017 13:22:03	2.557	2.139
3.026	331 02/13/2017 13:24:23	356 02/13/2017 13:26:28
304 02/13/2017 13:22:08	2.549	2.151
3.003	332 02/13/2017 13:24:28	357 02/13/2017 13:26:33
305 02/13/2017 13:22:13	2.492	2.241
2.951	333 02/13/2017 13:24:33	358 02/13/2017 13:26:38
306 02/13/2017 13:22:18	2.533	2.132
2.956	334 02/13/2017 13:24:38	359 02/13/2017 13:26:43
307 02/13/2017 13:22:23	2.511	2.093
2.943	335 02/13/2017 13:24:43	360 02/13/2017 13:26:48
308 02/13/2017 13:22:28	2.490	2.113
2.899	336 02/13/2017 13:24:48	361 02/13/2017 13:26:53
309 02/13/2017 13:22:33	2.486	2.076
2.899	337 02/13/2017 13:24:53	362 02/13/2017 13:26:58
310 02/13/2017 13:22:38	2.607	2.086
2.909	338 02/13/2017 13:24:58	363 02/13/2017 13:27:03
311 02/13/2017 13:22:43	2.414	2.038
2.880	339 02/13/2017 13:25:03	364 02/13/2017 13:27:08
312 02/13/2017 13:22:48	2.423	2.036
2.811	340 02/13/2017 13:25:08	365 02/13/2017 13:27:13
313 02/13/2017 13:22:53	2.368	2.083
2.781	341 02/13/2017 13:25:13	366 02/13/2017 13:27:18
314 02/13/2017 13:22:58	2.403	2.054
2.873	342 02/13/2017 13:25:18	367 02/13/2017 13:27:23
315 02/13/2017 13:23:03	2.353	2.039
2.847	343 02/13/2017 13:25:23	368 02/13/2017 13:27:28
316 02/13/2017 13:23:08	2.324	1.986
2.791	Test Data	369 02/13/2017 13:27:33
317 02/13/2017 13:23:13	Data Point Date Time	2.021
2.756	Aerosol mg/m ³	370 02/13/2017 13:27:38
318 02/13/2017 13:23:18	TrackPro Report Page 8 of 14	1.976
2.781	about:blank 2/13/2017	371 02/13/2017 13:27:43

2.031
372 02/13/2017 13:27:48
2.028
373 02/13/2017 13:27:53
1.931
374 02/13/2017 13:27:58
1.937
375 02/13/2017 13:28:03
1.921
376 02/13/2017 13:28:08
1.989
377 02/13/2017 13:28:13
1.938
378 02/13/2017 13:28:18
1.822
379 02/13/2017 13:28:23
1.861
380 02/13/2017 13:28:28
1.900
381 02/13/2017 13:28:33
1.821
382 02/13/2017 13:28:38
1.836
383 02/13/2017 13:28:43
1.825
384 02/13/2017 13:28:48
1.832
385 02/13/2017 13:28:53
1.785
386 02/13/2017 13:28:58
1.784
387 02/13/2017 13:29:03
1.792
388 02/13/2017 13:29:08
1.822
389 02/13/2017 13:29:13
1.756
Test Data
Data Point Date Time
Aerosol mg/m³
TrackPro Report Page 9 of 14
about:blank 2/13/2017
390 02/13/2017 13:29:18
1.735
391 02/13/2017 13:29:23
1.776
392 02/13/2017 13:29:28
2.057
393 02/13/2017 13:29:33
1.717
394 02/13/2017 13:29:38
1.738
395 02/13/2017 13:29:43
1.702
396 02/13/2017 13:29:48

1.701
397 02/13/2017 13:29:53
1.722
398 02/13/2017 13:29:58
1.686
399 02/13/2017 13:30:03
1.660
400 02/13/2017 13:30:08
1.642
401 02/13/2017 13:30:13
1.693
402 02/13/2017 13:30:18
1.662
403 02/13/2017 13:30:23
1.611
404 02/13/2017 13:30:28
1.639
405 02/13/2017 13:30:33
1.630
406 02/13/2017 13:30:38
1.653
407 02/13/2017 13:30:43
1.657
408 02/13/2017 13:30:48
1.716
409 02/13/2017 13:30:53
1.583
410 02/13/2017 13:30:58
1.670
411 02/13/2017 13:31:03
1.620
412 02/13/2017 13:31:08
1.591
413 02/13/2017 13:31:13
1.547
414 02/13/2017 13:31:18
1.588
415 02/13/2017 13:31:23
1.542
416 02/13/2017 13:31:28
1.514
417 02/13/2017 13:31:33
1.506
418 02/13/2017 13:31:38
1.485
419 02/13/2017 13:31:43
1.493
420 02/13/2017 13:31:48
1.469
421 02/13/2017 13:31:53
1.454
422 02/13/2017 13:31:58
1.467
423 02/13/2017 13:32:03
1.439

424 02/13/2017 13:32:08
1.468
425 02/13/2017 13:32:13
1.442
426 02/13/2017 13:32:18
1.465
427 02/13/2017 13:32:23
1.708
428 02/13/2017 13:32:28
1.384
429 02/13/2017 13:32:33
1.395
430 02/13/2017 13:32:38
1.421
431 02/13/2017 13:32:43
1.424
432 02/13/2017 13:32:48
1.401
433 02/13/2017 13:32:53
1.392
434 02/13/2017 13:32:58
1.409
435 02/13/2017 13:33:03
1.394
Test Data
Data Point Date Time
Aerosol mg/m³
TrackPro Report Page 10 of
14
about:blank 2/13/2017
436 02/13/2017 13:33:08
1.333
437 02/13/2017 13:33:13
1.342
438 02/13/2017 13:33:18
1.325
439 02/13/2017 13:33:23
1.309
440 02/13/2017 13:33:28
1.392
441 02/13/2017 13:33:33
1.322
442 02/13/2017 13:33:38
1.366
443 02/13/2017 13:33:43
1.313
444 02/13/2017 13:33:48
1.318
445 02/13/2017 13:33:53
1.275
446 02/13/2017 13:33:58
1.311
447 02/13/2017 13:34:03
1.283
448 02/13/2017 13:34:08

1.266	476 02/13/2017 13:36:28	0.973
449 02/13/2017 13:34:13	1.188	501 02/13/2017 13:38:33
1.258	477 02/13/2017 13:36:33	0.984
450 02/13/2017 13:34:18	1.089	502 02/13/2017 13:38:38
1.265	478 02/13/2017 13:36:38	0.981
451 02/13/2017 13:34:23	1.075	503 02/13/2017 13:38:43
1.258	479 02/13/2017 13:36:43	0.975
452 02/13/2017 13:34:28	1.070	504 02/13/2017 13:38:48
1.264	480 02/13/2017 13:36:48	0.964
453 02/13/2017 13:34:33	1.076	505 02/13/2017 13:38:53
1.255	481 02/13/2017 13:36:53	0.968
454 02/13/2017 13:34:38	1.113	506 02/13/2017 13:38:58
1.250	Test Data	0.954
455 02/13/2017 13:34:43	Data Point Date Time	507 02/13/2017 13:39:03
1.200	Aerosol mg/m ³	0.948
456 02/13/2017 13:34:48	TrackPro Report Page 11 of	508 02/13/2017 13:39:08
1.226	14	1.001
457 02/13/2017 13:34:53	about:blank 2/13/2017	509 02/13/2017 13:39:13
1.194	482 02/13/2017 13:36:58	0.960
458 02/13/2017 13:34:58	1.107	510 02/13/2017 13:39:18
1.213	483 02/13/2017 13:37:03	0.927
459 02/13/2017 13:35:03	1.033	511 02/13/2017 13:39:23
1.205	484 02/13/2017 13:37:08	0.951
460 02/13/2017 13:35:08	1.096	512 02/13/2017 13:39:28
1.155	485 02/13/2017 13:37:13	0.924
461 02/13/2017 13:35:13	1.080	513 02/13/2017 13:39:33
1.218	486 02/13/2017 13:37:18	0.927
462 02/13/2017 13:35:18	1.057	514 02/13/2017 13:39:38
1.166	487 02/13/2017 13:37:23	0.924
463 02/13/2017 13:35:23	1.055	515 02/13/2017 13:39:43
1.205	488 02/13/2017 13:37:28	0.939
464 02/13/2017 13:35:28	1.036	516 02/13/2017 13:39:48
1.191	489 02/13/2017 13:37:33	0.909
465 02/13/2017 13:35:33	1.026	517 02/13/2017 13:39:53
1.145	490 02/13/2017 13:37:38	0.947
466 02/13/2017 13:35:38	1.014	518 02/13/2017 13:39:58
1.188	491 02/13/2017 13:37:43	0.926
467 02/13/2017 13:35:43	1.017	519 02/13/2017 13:40:03
1.142	492 02/13/2017 13:37:48	0.898
468 02/13/2017 13:35:48	1.027	520 02/13/2017 13:40:08
1.139	493 02/13/2017 13:37:53	0.896
469 02/13/2017 13:35:53	1.013	521 02/13/2017 13:40:13
1.161	494 02/13/2017 13:37:58	0.895
470 02/13/2017 13:35:58	1.002	522 02/13/2017 13:40:18
1.137	495 02/13/2017 13:38:03	0.909
471 02/13/2017 13:36:03	1.003	523 02/13/2017 13:40:23
1.159	496 02/13/2017 13:38:08	0.880
472 02/13/2017 13:36:08	1.010	524 02/13/2017 13:40:28
1.133	497 02/13/2017 13:38:13	0.882
473 02/13/2017 13:36:13	1.002	525 02/13/2017 13:40:33
1.139	498 02/13/2017 13:38:18	0.858
474 02/13/2017 13:36:18	1.010	526 02/13/2017 13:40:38
1.117	499 02/13/2017 13:38:23	0.864
475 02/13/2017 13:36:23	1.023	527 02/13/2017 13:40:43
1.097	500 02/13/2017 13:38:28	0.838

Data Point Date Time	553 02/13/2017 13:42:53	0.682
Aerosol mg/m ³	0.777	578 02/13/2017 13:44:58
TrackPro Report Page 12 of 14	554 02/13/2017 13:42:58	0.709
about:blank 2/13/2017	0.763	579 02/13/2017 13:45:03
528 02/13/2017 13:40:48	555 02/13/2017 13:43:03	0.679
0.861	0.777	580 02/13/2017 13:45:08
529 02/13/2017 13:40:53	556 02/13/2017 13:43:08	0.690
0.876	0.781	581 02/13/2017 13:45:13
530 02/13/2017 13:40:58	557 02/13/2017 13:43:13	0.696
0.833	0.784	582 02/13/2017 13:45:18
531 02/13/2017 13:41:03	558 02/13/2017 13:43:18	0.672
0.883	0.748	583 02/13/2017 13:45:23
532 02/13/2017 13:41:08	559 02/13/2017 13:43:23	0.651
0.846	0.768	584 02/13/2017 13:45:28
533 02/13/2017 13:41:13	560 02/13/2017 13:43:28	0.659
0.840	0.767	585 02/13/2017 13:45:33
534 02/13/2017 13:41:18	561 02/13/2017 13:43:33	0.647
0.836	0.742	586 02/13/2017 13:45:38
535 02/13/2017 13:41:23	562 02/13/2017 13:43:38	0.645
0.860	0.767	587 02/13/2017 13:45:43
536 02/13/2017 13:41:28	563 02/13/2017 13:43:43	0.646
0.834	0.987	588 02/13/2017 13:45:48
537 02/13/2017 13:41:33	564 02/13/2017 13:43:48	0.640
0.835	0.716	589 02/13/2017 13:45:53
538 02/13/2017 13:41:38	565 02/13/2017 13:43:53	0.650
0.812	0.723	590 02/13/2017 13:45:58
539 02/13/2017 13:41:43	566 02/13/2017 13:43:58	0.642
0.822	0.743	591 02/13/2017 13:46:03
540 02/13/2017 13:41:48	567 02/13/2017 13:44:03	0.677
0.832	0.830	592 02/13/2017 13:46:08
541 02/13/2017 13:41:53	568 02/13/2017 13:44:08	0.670
0.817	0.715	593 02/13/2017 13:46:13
542 02/13/2017 13:41:58	569 02/13/2017 13:44:13	0.656
0.811	0.721	594 02/13/2017 13:46:18
543 02/13/2017 13:42:03	570 02/13/2017 13:44:18	0.654
0.821	0.703	595 02/13/2017 13:46:23
544 02/13/2017 13:42:08	571 02/13/2017 13:44:23	0.643
0.809	0.736	596 02/13/2017 13:46:28
545 02/13/2017 13:42:13	572 02/13/2017 13:44:28	0.635
0.827	0.710	597 02/13/2017 13:46:33
546 02/13/2017 13:42:18	573 02/13/2017 13:44:33	0.644
0.798	0.703	598 02/13/2017 13:46:38
547 02/13/2017 13:42:23	Test Data	0.637
0.821	Data Point Date Time	599 02/13/2017 13:46:43
548 02/13/2017 13:42:28	Aerosol mg/m ³	0.606
0.804	TrackPro Report Page 13 of 14	600 02/13/2017 13:46:48
549 02/13/2017 13:42:33	about:blank 2/13/2017	0.595
0.779	574 02/13/2017 13:44:38	601 02/13/2017 13:46:53
550 02/13/2017 13:42:38	0.717	0.595
0.763	575 02/13/2017 13:44:43	Test Data
551 02/13/2017 13:42:43	0.679	Data Point Date Time
0.802	576 02/13/2017 13:44:48	Aerosol mg/m ³
552 02/13/2017 13:42:48	1.069	TrackPro Report Page 14 of 14
0.761	577 02/13/2017 13:44:53	about:blank 2/13/2017

High Concentration Bi-Polar Original Data

Instrument	23 02/13/2017 13:56:31	43 02/13/2017 13:58:11
Model Dust Trak	0.159	5.093
Meter S/N 85200788	24 02/13/2017 13:56:36	44 02/13/2017 13:58:16
Data Properties	0.164	5.523
Start Date 02/13/2017	25 02/13/2017 13:56:41	45 02/13/2017 13:58:21
Start Time 13:54:36	0.183	5.293
Stop Date 02/13/2017	26 02/13/2017 13:56:46	46 02/13/2017 13:58:26
Stop Time 14:31:01	0.167	5.786
Total Time 0:00:36:25	27 02/13/2017 13:56:51	47 02/13/2017 13:58:31
Logging Interval 5 seconds	0.162	6.245
1 02/13/2017 13:54:41 0.412	28 02/13/2017 13:56:56	48 02/13/2017 13:58:36
2 02/13/2017 13:54:46 0.411	0.184	6.062
3 02/13/2017 13:54:51 0.380	29 02/13/2017 13:57:01	49 02/13/2017 13:58:41
4 02/13/2017 13:54:56 0.323	0.192	5.909
5 02/13/2017 13:55:01 0.316	30 02/13/2017 13:57:06	50 02/13/2017 13:58:46
6 02/13/2017 13:55:06 0.281	0.160	6.990
7 02/13/2017 13:55:11 0.245	31 02/13/2017 13:57:11	51 02/13/2017 13:58:51
8 02/13/2017 13:55:16 0.258	0.174	6.709
9 02/13/2017 13:55:21 0.241	32 02/13/2017 13:57:16	52 02/13/2017 13:58:56
10 02/13/2017 13:55:26	0.384	7.043
0.232	33 02/13/2017 13:57:21	53 02/13/2017 13:59:01
11 02/13/2017 13:55:31	0.250	7.278
0.222	34 02/13/2017 13:57:26	54 02/13/2017 13:59:06
12 02/13/2017 13:55:36	0.307	7.185
0.289	35 02/13/2017 13:57:31	55 02/13/2017 13:59:11
13 02/13/2017 13:55:41	0.191	7.135
0.281	Test Data	56 02/13/2017 13:59:16
14 02/13/2017 13:55:46	Data Point Date Time	7.492
0.269	Aerosol mg/m ³	57 02/13/2017 13:59:21
15 02/13/2017 13:55:51	TrackPro Report Page 1 of 10	7.688
0.276	about:blank 2/13/2017	58 02/13/2017 13:59:26
16 02/13/2017 13:55:56	36 02/13/2017 13:57:36	7.560
0.242	0.980	59 02/13/2017 13:59:31
17 02/13/2017 13:56:01	37 02/13/2017 13:57:41	7.600
0.250	1.459	60 02/13/2017 13:59:36
18 02/13/2017 13:56:06	38 02/13/2017 13:57:46	7.577
0.221	1.088	61 02/13/2017 13:59:41
19 02/13/2017 13:56:11	39 02/13/2017 13:57:51	7.642
0.238	2.405	62 02/13/2017 13:59:46
20 02/13/2017 13:56:16	40 02/13/2017 13:57:56	8.036
0.255	3.898	63 02/13/2017 13:59:51
21 02/13/2017 13:56:21	41 02/13/2017 13:58:01	8.066
0.139	3.803	64 02/13/2017 13:59:56
22 02/13/2017 13:56:26	42 02/13/2017 13:58:06	8.065
0.146	3.569	

65 02/13/2017 14:00:01
7.960
66 02/13/2017 14:00:06
8.399
67 02/13/2017 14:00:11
8.985
68 02/13/2017 14:00:16
8.026
69 02/13/2017 14:00:21
8.071
70 02/13/2017 14:00:26
8.289
71 02/13/2017 14:00:31
8.068
72 02/13/2017 14:00:36
8.030
73 02/13/2017 14:00:41
8.005
74 02/13/2017 14:00:46
8.771
75 02/13/2017 14:00:51
8.683
76 02/13/2017 14:00:56
8.522
77 02/13/2017 14:01:01
8.704
78 02/13/2017 14:01:06
8.691
79 02/13/2017 14:01:11
8.778
80 02/13/2017 14:01:16
8.875
81 02/13/2017 14:01:21
8.686
Test Data
Data Point Date Time
Aerosol mg/m³
TrackPro Report Page 2 of 10
about:blank 2/13/2017
82 02/13/2017 14:01:26
8.785
83 02/13/2017 14:01:31
10.470
84 02/13/2017 14:01:36
9.002
85 02/13/2017 14:01:41
10.110
86 02/13/2017 14:01:46
8.913
87 02/13/2017 14:01:51
8.933
88 02/13/2017 14:01:56
9.326
89 02/13/2017 14:02:01
9.192

90 02/13/2017 14:02:06
9.347
91 02/13/2017 14:02:11
9.320
92 02/13/2017 14:02:16
9.257
93 02/13/2017 14:02:21
9.217
94 02/13/2017 14:02:26
9.360
95 02/13/2017 14:02:31
9.441
96 02/13/2017 14:02:36
9.374
97 02/13/2017 14:02:41
9.284
98 02/13/2017 14:02:46
9.282
99 02/13/2017 14:02:51
9.166
100 02/13/2017 14:02:56
9.027
101 02/13/2017 14:03:01
8.947
102 02/13/2017 14:03:06
9.256
103 02/13/2017 14:03:11
8.704
104 02/13/2017 14:03:16
8.416
105 02/13/2017 14:03:21
8.866
106 02/13/2017 14:03:26
8.336
107 02/13/2017 14:03:31
8.042
108 02/13/2017 14:03:36
7.698
109 02/13/2017 14:03:41
8.161
110 02/13/2017 14:03:46
7.685
111 02/13/2017 14:03:51
7.349
112 02/13/2017 14:03:56
7.705
113 02/13/2017 14:04:01
7.582
114 02/13/2017 14:04:06
7.322
115 02/13/2017 14:04:11
9.060
116 02/13/2017 14:04:16
7.104
117 02/13/2017 14:04:21

7.412
118 02/13/2017 14:04:26
6.811
119 02/13/2017 14:04:31
7.044
120 02/13/2017 14:04:36
7.016
121 02/13/2017 14:04:41
7.968
122 02/13/2017 14:04:46
8.005
123 02/13/2017 14:04:51
8.076
124 02/13/2017 14:04:56
7.852
125 02/13/2017 14:05:01
8.008
126 02/13/2017 14:05:06
7.657
127 02/13/2017 14:05:11
7.659
Test Data
Data Point Date Time
Aerosol mg/m³
TrackPro Report Page 3 of 10
about:blank 2/13/2017
128 02/13/2017 14:05:16
7.356
129 02/13/2017 14:05:21
7.419
130 02/13/2017 14:05:26
7.148
131 02/13/2017 14:05:31
6.907
132 02/13/2017 14:05:36
7.096
133 02/13/2017 14:05:41
6.944
134 02/13/2017 14:05:46
6.672
135 02/13/2017 14:05:51
6.679
136 02/13/2017 14:05:56
6.677
137 02/13/2017 14:06:01
6.613
138 02/13/2017 14:06:06
6.665
139 02/13/2017 14:06:11
6.520
140 02/13/2017 14:06:16
6.405
141 02/13/2017 14:06:21
6.325
142 02/13/2017 14:06:26

6.075
143 02/13/2017 14:06:31
6.269
144 02/13/2017 14:06:36
6.145
145 02/13/2017 14:06:41
6.033
146 02/13/2017 14:06:46
6.079
147 02/13/2017 14:06:51
5.916
148 02/13/2017 14:06:56
5.835
149 02/13/2017 14:07:01
6.008
150 02/13/2017 14:07:06
5.700
151 02/13/2017 14:07:11
5.750
152 02/13/2017 14:07:16
5.733
153 02/13/2017 14:07:21
5.680
154 02/13/2017 14:07:26
5.667
155 02/13/2017 14:07:31
5.410
156 02/13/2017 14:07:36
5.334
157 02/13/2017 14:07:41
5.322
158 02/13/2017 14:07:46
5.424
159 02/13/2017 14:07:51
5.388
160 02/13/2017 14:07:56
5.166
161 02/13/2017 14:08:01
5.142
162 02/13/2017 14:08:06
5.144
163 02/13/2017 14:08:11
5.007
164 02/13/2017 14:08:16
4.997
165 02/13/2017 14:08:21
4.939
166 02/13/2017 14:08:26
4.781
167 02/13/2017 14:08:31
4.904
168 02/13/2017 14:08:36
4.787
169 02/13/2017 14:08:41
4.746

170 02/13/2017 14:08:46
4.713
171 02/13/2017 14:08:51
4.563
172 02/13/2017 14:08:56
4.493
173 02/13/2017 14:09:01
4.397
Test Data
Data Point Date Time
Aerosol mg/m³
TrackPro Report Page 4 of 10
about:blank 2/13/2017
174 02/13/2017 14:09:06
4.530
175 02/13/2017 14:09:11
4.670
176 02/13/2017 14:09:16
4.402
177 02/13/2017 14:09:21
4.397
178 02/13/2017 14:09:26
4.237
179 02/13/2017 14:09:31
4.346
180 02/13/2017 14:09:36
4.303
181 02/13/2017 14:09:41
4.183
182 02/13/2017 14:09:46
4.212
183 02/13/2017 14:09:51
4.166
184 02/13/2017 14:09:56
4.042
185 02/13/2017 14:10:01
4.075
186 02/13/2017 14:10:06
4.099
187 02/13/2017 14:10:11
3.951
188 02/13/2017 14:10:16
3.921
189 02/13/2017 14:10:21
3.897
190 02/13/2017 14:10:26
3.793
191 02/13/2017 14:10:31
3.791
192 02/13/2017 14:10:36
3.710
193 02/13/2017 14:10:41
3.751
194 02/13/2017 14:10:46
3.536

195 02/13/2017 14:10:51
3.624
196 02/13/2017 14:10:56
3.701
197 02/13/2017 14:11:01
3.726
198 02/13/2017 14:11:06
3.615
199 02/13/2017 14:11:11
3.539
200 02/13/2017 14:11:16
3.544
201 02/13/2017 14:11:21
3.475
202 02/13/2017 14:11:26
3.433
203 02/13/2017 14:11:31
3.407
204 02/13/2017 14:11:36
3.351
205 02/13/2017 14:11:41
3.359
206 02/13/2017 14:11:46
3.273
207 02/13/2017 14:11:51
3.288
208 02/13/2017 14:11:56
3.224
209 02/13/2017 14:12:01
3.151
210 02/13/2017 14:12:06
3.205
211 02/13/2017 14:12:11
3.119
212 02/13/2017 14:12:16
3.133
213 02/13/2017 14:12:21
3.100
214 02/13/2017 14:12:26
3.040
215 02/13/2017 14:12:31
3.053
216 02/13/2017 14:12:36
3.037
217 02/13/2017 14:12:41
3.050
218 02/13/2017 14:12:46
3.054
219 02/13/2017 14:12:51
2.988
Test Data
Data Point Date Time
Aerosol mg/m³
TrackPro Report Page 5 of 10
about:blank 2/13/2017

220 02/13/2017 14:12:56	2.344	1.902
2.917	248 02/13/2017 14:15:16	273 02/13/2017 14:17:21
221 02/13/2017 14:13:01	2.345	1.953
2.934	249 02/13/2017 14:15:21	274 02/13/2017 14:17:26
222 02/13/2017 14:13:06	2.275	1.975
2.878	250 02/13/2017 14:15:26	275 02/13/2017 14:17:31
223 02/13/2017 14:13:11	2.319	1.947
2.852	251 02/13/2017 14:15:31	276 02/13/2017 14:17:36
224 02/13/2017 14:13:16	2.346	1.928
2.896	252 02/13/2017 14:15:36	277 02/13/2017 14:17:41
225 02/13/2017 14:13:21	2.236	1.880
2.752	253 02/13/2017 14:15:41	278 02/13/2017 14:17:46
226 02/13/2017 14:13:26	2.257	1.823
2.743	254 02/13/2017 14:15:46	279 02/13/2017 14:17:51
227 02/13/2017 14:13:31	2.285	1.841
2.761	255 02/13/2017 14:15:51	280 02/13/2017 14:17:56
228 02/13/2017 14:13:36	2.254	1.877
2.814	256 02/13/2017 14:15:56	281 02/13/2017 14:18:01
229 02/13/2017 14:13:41	2.242	1.801
2.734	257 02/13/2017 14:16:01	282 02/13/2017 14:18:06
230 02/13/2017 14:13:46	2.200	1.814
2.725	258 02/13/2017 14:16:06	283 02/13/2017 14:18:11
231 02/13/2017 14:13:51	2.182	1.782
2.679	259 02/13/2017 14:16:11	284 02/13/2017 14:18:16
232 02/13/2017 14:13:56	2.109	1.804
2.641	260 02/13/2017 14:16:16	285 02/13/2017 14:18:21
233 02/13/2017 14:14:01	2.158	1.937
2.599	261 02/13/2017 14:16:21	286 02/13/2017 14:18:26
234 02/13/2017 14:14:06	2.162	1.745
2.655	262 02/13/2017 14:16:26	287 02/13/2017 14:18:31
235 02/13/2017 14:14:11	2.092	1.751
2.647	263 02/13/2017 14:16:31	288 02/13/2017 14:18:36
236 02/13/2017 14:14:16	2.086	1.739
2.559	264 02/13/2017 14:16:36	289 02/13/2017 14:18:41
237 02/13/2017 14:14:21	2.111	1.749
2.597	265 02/13/2017 14:16:41	290 02/13/2017 14:18:46
238 02/13/2017 14:14:26	2.006	1.694
2.580	Test Data	291 02/13/2017 14:18:51
239 02/13/2017 14:14:31	Data Point Date Time	1.694
2.474	Aerosol mg/m ³	292 02/13/2017 14:18:56
240 02/13/2017 14:14:36	TrackPro Report Page 6 of 10	1.673
2.492	about:blank 2/13/2017	293 02/13/2017 14:19:01
241 02/13/2017 14:14:41	266 02/13/2017 14:16:46	1.700
2.427	2.046	294 02/13/2017 14:19:06
242 02/13/2017 14:14:46	267 02/13/2017 14:16:51	1.687
2.440	2.020	295 02/13/2017 14:19:11
243 02/13/2017 14:14:51	268 02/13/2017 14:16:56	1.604
2.436	2.028	296 02/13/2017 14:19:16
244 02/13/2017 14:14:56	269 02/13/2017 14:17:01	1.619
2.447	1.953	297 02/13/2017 14:19:21
245 02/13/2017 14:15:01	270 02/13/2017 14:17:06	1.567
2.381	2.003	298 02/13/2017 14:19:26
246 02/13/2017 14:15:06	271 02/13/2017 14:17:11	3.110
2.307	1.961	299 02/13/2017 14:19:31
247 02/13/2017 14:15:11	272 02/13/2017 14:17:16	1.589

300 02/13/2017 14:19:36
5.871
301 02/13/2017 14:19:41
1.441
302 02/13/2017 14:19:46
1.509
303 02/13/2017 14:19:51
1.517
304 02/13/2017 14:19:56
1.465
305 02/13/2017 14:20:01
1.751
306 02/13/2017 14:20:06
1.379
307 02/13/2017 14:20:11
1.438
308 02/13/2017 14:20:16
1.415
309 02/13/2017 14:20:21
1.416
310 02/13/2017 14:20:26
1.372
311 02/13/2017 14:20:31
1.394
Test Data
Data Point Date Time
Aerosol mg/m³
TrackPro Report Page 7 of 10
about:blank 2/13/2017
312 02/13/2017 14:20:36
1.344
313 02/13/2017 14:20:41
1.388
314 02/13/2017 14:20:46
1.356
315 02/13/2017 14:20:51
1.333
316 02/13/2017 14:20:56
1.318
317 02/13/2017 14:21:01
1.363
318 02/13/2017 14:21:06
1.306
319 02/13/2017 14:21:11
1.280
320 02/13/2017 14:21:16
1.321
321 02/13/2017 14:21:21
1.251
322 02/13/2017 14:21:26
1.281
323 02/13/2017 14:21:31
1.289
324 02/13/2017 14:21:36
1.238

325 02/13/2017 14:21:41
1.248
326 02/13/2017 14:21:46
1.250
327 02/13/2017 14:21:51
1.251
328 02/13/2017 14:21:56
1.219
329 02/13/2017 14:22:01
1.172
330 02/13/2017 14:22:06
1.221
331 02/13/2017 14:22:11
1.231
332 02/13/2017 14:22:16
1.187
333 02/13/2017 14:22:21
1.149
334 02/13/2017 14:22:26
1.160
335 02/13/2017 14:22:31
1.199
336 02/13/2017 14:22:36
1.132
337 02/13/2017 14:22:41
1.149
338 02/13/2017 14:22:46
1.114
339 02/13/2017 14:22:51
1.115
340 02/13/2017 14:22:56
1.124
341 02/13/2017 14:23:01
1.074
342 02/13/2017 14:23:06
1.111
343 02/13/2017 14:23:11
1.093
344 02/13/2017 14:23:16
1.060
345 02/13/2017 14:23:21
1.046
346 02/13/2017 14:23:26
1.066
347 02/13/2017 14:23:31
1.075
348 02/13/2017 14:23:36
1.082
349 02/13/2017 14:23:41
1.076
350 02/13/2017 14:23:46
1.030
351 02/13/2017 14:23:51
1.013
352 02/13/2017 14:23:56

1.014
353 02/13/2017 14:24:01
1.029
354 02/13/2017 14:24:06
1.025
355 02/13/2017 14:24:11
1.028
356 02/13/2017 14:24:16
1.013
357 02/13/2017 14:24:21
1.015
Test Data
Data Point Date Time
Aerosol mg/m³
TrackPro Report Page 8 of 10
about:blank 2/13/2017
358 02/13/2017 14:24:26
1.007
359 02/13/2017 14:24:31
0.976
360 02/13/2017 14:24:36
0.977
361 02/13/2017 14:24:41
0.989
362 02/13/2017 14:24:46
0.969
363 02/13/2017 14:24:51
0.977
364 02/13/2017 14:24:56
0.913
365 02/13/2017 14:25:01
0.937
366 02/13/2017 14:25:06
0.947
367 02/13/2017 14:25:11
0.942
368 02/13/2017 14:25:16
0.940
369 02/13/2017 14:25:21
0.930
370 02/13/2017 14:25:26
0.910
371 02/13/2017 14:25:31
0.925
372 02/13/2017 14:25:36
0.894
373 02/13/2017 14:25:41
0.910
374 02/13/2017 14:25:46
0.907
375 02/13/2017 14:25:51
0.900
376 02/13/2017 14:25:56
0.873
377 02/13/2017 14:26:01

0.869
378 02/13/2017 14:26:06
0.902
379 02/13/2017 14:26:11
0.856
380 02/13/2017 14:26:16
0.870
381 02/13/2017 14:26:21
0.860
382 02/13/2017 14:26:26
0.818
383 02/13/2017 14:26:31
0.826
384 02/13/2017 14:26:36
0.826
385 02/13/2017 14:26:41
0.835
386 02/13/2017 14:26:46
0.816
387 02/13/2017 14:26:51
0.806
388 02/13/2017 14:26:56
0.810
389 02/13/2017 14:27:01
0.791
390 02/13/2017 14:27:06
0.791
391 02/13/2017 14:27:11
0.777
392 02/13/2017 14:27:16
0.792
393 02/13/2017 14:27:21
0.790
394 02/13/2017 14:27:26
0.765
395 02/13/2017 14:27:31
0.768
396 02/13/2017 14:27:36
0.770
397 02/13/2017 14:27:41
0.793
398 02/13/2017 14:27:46
0.770
399 02/13/2017 14:27:51
0.747
400 02/13/2017 14:27:56
0.763
401 02/13/2017 14:28:01
0.746
402 02/13/2017 14:28:06
0.742
403 02/13/2017 14:28:11
0.732

Test Data
Data Point Date Time

Aerosol mg/m³
TrackPro Report Page 9 of 10
about:blank 2/13/2017
404 02/13/2017 14:28:16
0.716
405 02/13/2017 14:28:21
0.712
406 02/13/2017 14:28:26
0.752
407 02/13/2017 14:28:31
0.707
408 02/13/2017 14:28:36
0.679
409 02/13/2017 14:28:41
0.679
410 02/13/2017 14:28:46
0.678
411 02/13/2017 14:28:51
0.691
412 02/13/2017 14:28:56
0.728
413 02/13/2017 14:29:01
0.682
414 02/13/2017 14:29:06
0.670
415 02/13/2017 14:29:11
0.699
416 02/13/2017 14:29:16
0.646
417 02/13/2017 14:29:21
0.645
418 02/13/2017 14:29:26
0.697
419 02/13/2017 14:29:31
0.638
420 02/13/2017 14:29:36
0.663
421 02/13/2017 14:29:41
0.668
422 02/13/2017 14:29:46
0.639
423 02/13/2017 14:29:51
0.648
424 02/13/2017 14:29:56
0.649
425 02/13/2017 14:30:01
0.627
426 02/13/2017 14:30:06
0.618
427 02/13/2017 14:30:11
0.610
428 02/13/2017 14:30:16
0.604
429 02/13/2017 14:30:21
0.634

430 02/13/2017 14:30:26
0.619
431 02/13/2017 14:30:31
0.629
432 02/13/2017 14:30:36
0.595
433 02/13/2017 14:30:41
0.610
434 02/13/2017 14:30:46
0.598
435 02/13/2017 14:30:51
0.608
436 02/13/2017 14:30:56
0.589
437 02/13/2017 14:31:01
0.599

Test Data
Data Point Date Time
Aerosol mg/m³
TrackPro Report Page 10 of
10

Low Concentration Control, and AHPCO Original Data

Instrument	23 02/17/2017 09:24:19	0.026
Model Dust Trak	0.028	44 02/17/2017 09:26:04
Meter S/N 85200788	24 02/17/2017 09:24:24	0.065
Data Properties	0.026	45 02/17/2017 09:26:09
Start Date 02/17/2017	25 02/17/2017 09:24:29	0.197
Start Time 09:22:24	0.026	46 02/17/2017 09:26:14
Stop Date 02/17/2017	26 02/17/2017 09:24:34	0.471
Stop Time 14:45:24	0.032	47 02/17/2017 09:26:19
Total Time 0:05:23:00	27 02/17/2017 09:24:39	0.420
Logging Interval 5 seconds	0.029	48 02/17/2017 09:26:24
1 02/17/2017 09:22:29 0.025	28 02/17/2017 09:24:44	0.560
2 02/17/2017 09:22:34 0.029	0.031	49 02/17/2017 09:26:29
3 02/17/2017 09:22:39 0.018	29 02/17/2017 09:24:49	0.786
4 02/17/2017 09:22:44 0.060	0.024	50 02/17/2017 09:26:34
5 02/17/2017 09:22:49 0.019	30 02/17/2017 09:24:54	0.787
6 02/17/2017 09:22:54 0.060	0.124	51 02/17/2017 09:26:39
7 02/17/2017 09:22:59 0.025	31 02/17/2017 09:24:59	0.955
8 02/17/2017 09:23:04 0.025	0.063	52 02/17/2017 09:26:44
9 02/17/2017 09:23:09 0.017	32 02/17/2017 09:25:04	1.584
10 02/17/2017 09:23:14	0.029	53 02/17/2017 09:26:49
0.022	33 02/17/2017 09:25:09	1.775
11 02/17/2017 09:23:19	0.041	54 02/17/2017 09:26:54
0.062	34 02/17/2017 09:25:14	1.525
12 02/17/2017 09:23:24	0.034	55 02/17/2017 09:26:59
0.030	35 02/17/2017 09:25:19	1.286
13 02/17/2017 09:23:29	0.035	56 02/17/2017 09:27:04
0.094	Test Data	1.480
14 02/17/2017 09:23:34	Data Point Date Time	57 02/17/2017 09:27:09
0.033	Aerosol mg/m ³	1.287
15 02/17/2017 09:23:39	TrackPro Report Page 1 of 85	58 02/17/2017 09:27:14
0.033	36 02/17/2017 09:25:24	1.355
16 02/17/2017 09:23:44	0.031	59 02/17/2017 09:27:19
0.035	37 02/17/2017 09:25:29	1.299
17 02/17/2017 09:23:49	0.028	60 02/17/2017 09:27:24
0.032	38 02/17/2017 09:25:34	1.294
18 02/17/2017 09:23:54	0.031	61 02/17/2017 09:27:29
0.048	39 02/17/2017 09:25:39	1.314
19 02/17/2017 09:23:59	0.029	62 02/17/2017 09:27:34
0.025	40 02/17/2017 09:25:44	1.212
20 02/17/2017 09:24:04	0.034	63 02/17/2017 09:27:39
0.038	41 02/17/2017 09:25:49	1.281
21 02/17/2017 09:24:09	0.078	64 02/17/2017 09:27:44
0.042	42 02/17/2017 09:25:54	1.328
22 02/17/2017 09:24:14	0.024	65 02/17/2017 09:27:49
0.029	43 02/17/2017 09:25:59	1.155

66 02/17/2017 09:27:54
1.199
67 02/17/2017 09:27:59
1.175
68 02/17/2017 09:28:04
1.120
69 02/17/2017 09:28:09
1.225
70 02/17/2017 09:28:14
1.169
71 02/17/2017 09:28:19
1.075
72 02/17/2017 09:28:24
1.161
73 02/17/2017 09:28:29
1.166
74 02/17/2017 09:28:34
1.113
75 02/17/2017 09:28:39
1.060
76 02/17/2017 09:28:44
1.137
77 02/17/2017 09:28:49
1.147
78 02/17/2017 09:28:54
1.047
79 02/17/2017 09:28:59
0.979
80 02/17/2017 09:29:04
1.031
81 02/17/2017 09:29:09
1.040
Test Data
Data Point Date Time
Aerosol mg/m³
TrackPro Report Page 2 of 85
about:blank 2/17/2017
82 02/17/2017 09:29:14
1.034
83 02/17/2017 09:29:19
0.997
84 02/17/2017 09:29:24
0.985
85 02/17/2017 09:29:29
0.907
86 02/17/2017 09:29:34
0.958
87 02/17/2017 09:29:39
0.978
88 02/17/2017 09:29:44
0.994
89 02/17/2017 09:29:49
0.903
90 02/17/2017 09:29:54
0.957

91 02/17/2017 09:29:59
0.854
92 02/17/2017 09:30:04
0.929
93 02/17/2017 09:30:09
0.858
94 02/17/2017 09:30:14
0.891
95 02/17/2017 09:30:19
0.871
96 02/17/2017 09:30:24
0.892
97 02/17/2017 09:30:29
0.865
98 02/17/2017 09:30:34
0.854
99 02/17/2017 09:30:39
0.851
100 02/17/2017 09:30:44
0.880
101 02/17/2017 09:30:49
0.782
102 02/17/2017 09:30:54
0.870
103 02/17/2017 09:30:59
0.883
104 02/17/2017 09:31:04
0.862
105 02/17/2017 09:31:09
0.850
106 02/17/2017 09:31:14
0.825
107 02/17/2017 09:31:19
0.757
108 02/17/2017 09:31:24
0.756
109 02/17/2017 09:31:29
0.736
110 02/17/2017 09:31:34
0.773
111 02/17/2017 09:31:39
0.728
112 02/17/2017 09:31:44
0.726
113 02/17/2017 09:31:49
0.741
114 02/17/2017 09:31:54
0.724
115 02/17/2017 09:31:59
0.742
116 02/17/2017 09:32:04
0.738
117 02/17/2017 09:32:09
0.734
118 02/17/2017 09:32:14

0.696
119 02/17/2017 09:32:19
0.677
120 02/17/2017 09:32:24
0.671
121 02/17/2017 09:32:29
0.710
122 02/17/2017 09:32:34
0.710
123 02/17/2017 09:32:39
0.702
124 02/17/2017 09:32:44
0.687
125 02/17/2017 09:32:49
0.683
126 02/17/2017 09:32:54
0.680
127 02/17/2017 09:32:59
0.618
Test Data
Data Point Date Time
Aerosol mg/m³
TrackPro Report Page 3 of 85
about:blank 2/17/2017
128 02/17/2017 09:33:04
0.642
129 02/17/2017 09:33:09
0.657
130 02/17/2017 09:33:14
0.641
131 02/17/2017 09:33:19
0.628
132 02/17/2017 09:33:24
0.648
133 02/17/2017 09:33:29
0.561
134 02/17/2017 09:33:34
0.609
135 02/17/2017 09:33:39
0.574
136 02/17/2017 09:33:44
0.631
137 02/17/2017 09:33:49
0.638
138 02/17/2017 09:33:54
0.556
139 02/17/2017 09:33:59
0.583
140 02/17/2017 09:34:04
0.579
141 02/17/2017 09:34:09
0.567
142 02/17/2017 09:34:14
0.561
143 02/17/2017 09:34:19

0.579
144 02/17/2017 09:34:24
0.548
145 02/17/2017 09:34:29
0.582
146 02/17/2017 09:34:34
0.548
147 02/17/2017 09:34:39
0.550
148 02/17/2017 09:34:44
0.524
149 02/17/2017 09:34:49
0.487
150 02/17/2017 09:34:54
0.534
151 02/17/2017 09:34:59
0.504
152 02/17/2017 09:35:04
0.518
153 02/17/2017 09:35:09
0.507
154 02/17/2017 09:35:14
0.487
155 02/17/2017 09:35:19
0.554
156 02/17/2017 09:35:24
0.539
157 02/17/2017 09:35:29
0.486
158 02/17/2017 09:35:34
0.492
159 02/17/2017 09:35:39
0.445
160 02/17/2017 09:35:44
0.516
161 02/17/2017 09:35:49
0.484
162 02/17/2017 09:35:54
0.485
163 02/17/2017 09:35:59
0.481
164 02/17/2017 09:36:04
0.452
165 02/17/2017 09:36:09
0.464
166 02/17/2017 09:36:14
0.487
167 02/17/2017 09:36:19
0.463
168 02/17/2017 09:36:24
0.477
169 02/17/2017 09:36:29
0.469
170 02/17/2017 09:36:34
0.454

171 02/17/2017 09:36:39
0.454
172 02/17/2017 09:36:44
0.419
173 02/17/2017 09:36:49
0.463
Test Data
Data Point Date Time
Aerosol mg/m³
TrackPro Report Page 4 of 85
about:blank 2/17/2017
174 02/17/2017 09:36:54
0.436
175 02/17/2017 09:36:59
0.434
176 02/17/2017 09:37:04
0.450
177 02/17/2017 09:37:09
0.419
178 02/17/2017 09:37:14
0.427
179 02/17/2017 09:37:19
0.410
180 02/17/2017 09:37:24
0.409
181 02/17/2017 09:37:29
0.420
182 02/17/2017 09:37:34
0.382
183 02/17/2017 09:37:39
0.412
184 02/17/2017 09:37:44
0.417
185 02/17/2017 09:37:49
0.422
186 02/17/2017 09:37:54
0.391
187 02/17/2017 09:37:59
0.412
188 02/17/2017 09:38:04
0.436
189 02/17/2017 09:38:09
0.369
190 02/17/2017 09:38:14
0.399
191 02/17/2017 09:38:19
0.371
192 02/17/2017 09:38:24
0.379
193 02/17/2017 09:38:29
0.395
194 02/17/2017 09:38:34
0.377
195 02/17/2017 09:38:39
0.371

196 02/17/2017 09:38:44
0.314
197 02/17/2017 09:38:49
0.358
198 02/17/2017 09:38:54
0.375
199 02/17/2017 09:38:59
0.379
200 02/17/2017 09:39:04
0.359
201 02/17/2017 09:39:09
0.360
202 02/17/2017 09:39:14
0.372
203 02/17/2017 09:39:19
0.375
204 02/17/2017 09:39:24
0.346
205 02/17/2017 09:39:29
0.362
206 02/17/2017 09:39:34
0.353
207 02/17/2017 09:39:39
0.343
208 02/17/2017 09:39:44
0.390
209 02/17/2017 09:39:49
0.339
210 02/17/2017 09:39:54
0.344
211 02/17/2017 09:39:59
0.369
212 02/17/2017 09:40:04
0.316
213 02/17/2017 09:40:09
0.334
214 02/17/2017 09:40:14
0.382
215 02/17/2017 09:40:19
0.330
216 02/17/2017 09:40:24
0.317
217 02/17/2017 09:40:29
0.322
218 02/17/2017 09:40:34
0.327
219 02/17/2017 09:40:39
0.306
Test Data
Data Point Date Time
Aerosol mg/m³
TrackPro Report Page 5 of 85
about:blank 2/17/2017
220 02/17/2017 09:40:44
0.342

221 02/17/2017 09:40:49	0.250	0.221
0.307	249 02/17/2017 09:43:09	274 02/17/2017 09:45:14
222 02/17/2017 09:40:54	0.255	0.208
0.307	250 02/17/2017 09:43:14	275 02/17/2017 09:45:19
223 02/17/2017 09:40:59	0.255	0.208
0.307	251 02/17/2017 09:43:19	276 02/17/2017 09:45:24
224 02/17/2017 09:41:04	0.263	0.204
0.320	252 02/17/2017 09:43:24	277 02/17/2017 09:45:29
225 02/17/2017 09:41:09	0.246	0.224
0.285	253 02/17/2017 09:43:29	278 02/17/2017 09:45:34
226 02/17/2017 09:41:14	0.239	0.209
0.323	254 02/17/2017 09:43:34	279 02/17/2017 09:45:39
227 02/17/2017 09:41:19	0.259	0.207
0.281	255 02/17/2017 09:43:39	280 02/17/2017 09:45:44
228 02/17/2017 09:41:24	0.230	0.198
0.298	256 02/17/2017 09:43:44	281 02/17/2017 09:45:49
229 02/17/2017 09:41:29	0.241	0.199
0.275	257 02/17/2017 09:43:49	282 02/17/2017 09:45:54
230 02/17/2017 09:41:34	0.259	0.195
0.287	258 02/17/2017 09:43:54	283 02/17/2017 09:45:59
231 02/17/2017 09:41:39	0.236	0.197
0.284	259 02/17/2017 09:43:59	284 02/17/2017 09:46:04
232 02/17/2017 09:41:44	0.248	0.215
0.297	260 02/17/2017 09:44:04	285 02/17/2017 09:46:09
233 02/17/2017 09:41:49	0.233	0.201
0.267	261 02/17/2017 09:44:09	286 02/17/2017 09:46:14
234 02/17/2017 09:41:54	0.238	0.195
0.297	262 02/17/2017 09:44:14	287 02/17/2017 09:46:19
235 02/17/2017 09:41:59	0.237	0.191
0.299	263 02/17/2017 09:44:19	288 02/17/2017 09:46:24
236 02/17/2017 09:42:04	0.210	0.210
0.277	264 02/17/2017 09:44:24	289 02/17/2017 09:46:29
237 02/17/2017 09:42:09	0.225	0.194
0.278	265 02/17/2017 09:44:29	290 02/17/2017 09:46:34
238 02/17/2017 09:42:14	0.237	0.200
0.267	Test Data	291 02/17/2017 09:46:39
239 02/17/2017 09:42:19	Data Point Date Time	0.186
0.301	Aerosol mg/m ³	292 02/17/2017 09:46:44
240 02/17/2017 09:42:24	TrackPro Report Page 6 of 85	0.181
0.268	about:blank 2/17/2017	293 02/17/2017 09:46:49
241 02/17/2017 09:42:29	266 02/17/2017 09:44:34	0.171
0.264	0.219	294 02/17/2017 09:46:54
242 02/17/2017 09:42:34	267 02/17/2017 09:44:39	0.184
0.270	0.221	295 02/17/2017 09:46:59
243 02/17/2017 09:42:39	268 02/17/2017 09:44:44	0.169
0.300	0.233	296 02/17/2017 09:47:04
244 02/17/2017 09:42:44	269 02/17/2017 09:44:49	0.180
0.267	0.202	297 02/17/2017 09:47:09
245 02/17/2017 09:42:49	270 02/17/2017 09:44:54	0.171
0.258	0.203	298 02/17/2017 09:47:14
246 02/17/2017 09:42:54	271 02/17/2017 09:44:59	0.186
0.242	0.221	299 02/17/2017 09:47:19
247 02/17/2017 09:42:59	272 02/17/2017 09:45:04	0.169
0.266	0.199	300 02/17/2017 09:47:24
248 02/17/2017 09:43:04	273 02/17/2017 09:45:09	0.189

301 02/17/2017 09:47:29
0.187
302 02/17/2017 09:47:34
0.186
303 02/17/2017 09:47:39
0.160
304 02/17/2017 09:47:44
0.186
305 02/17/2017 09:47:49
0.162
306 02/17/2017 09:47:54
0.163
307 02/17/2017 09:47:59
0.158
308 02/17/2017 09:48:04
0.167
309 02/17/2017 09:48:09
0.163
310 02/17/2017 09:48:14
0.177
311 02/17/2017 09:48:19
0.158
Test Data
Data Point Date Time
Aerosol mg/m³
TrackPro Report Page 7 of 85
about:blank 2/17/2017
312 02/17/2017 09:48:24
0.158
313 02/17/2017 09:48:29
0.168
314 02/17/2017 09:48:34
0.159
315 02/17/2017 09:48:39
0.171
316 02/17/2017 09:48:44
0.169
317 02/17/2017 09:48:49
0.160
318 02/17/2017 09:48:54
0.159
319 02/17/2017 09:48:59
0.146
320 02/17/2017 09:49:04
0.200
321 02/17/2017 09:49:09
0.143
322 02/17/2017 09:49:14
0.163
323 02/17/2017 09:49:19
0.132
324 02/17/2017 09:49:24
0.159
325 02/17/2017 09:49:29
0.143

326 02/17/2017 09:49:34
0.157
327 02/17/2017 09:49:39
0.151
328 02/17/2017 09:49:44
0.132
329 02/17/2017 09:49:49
0.135
330 02/17/2017 09:49:54
0.142
331 02/17/2017 09:49:59
0.151
332 02/17/2017 09:50:04
0.141
333 02/17/2017 09:50:09
0.135
334 02/17/2017 09:50:14
0.138
335 02/17/2017 09:50:19
0.140
336 02/17/2017 09:50:24
0.143
337 02/17/2017 09:50:29
0.133
338 02/17/2017 09:50:34
0.127
339 02/17/2017 09:50:39
0.143
340 02/17/2017 09:50:44
0.127
341 02/17/2017 09:50:49
0.129
342 02/17/2017 09:50:54
0.148
343 02/17/2017 09:50:59
0.142
344 02/17/2017 09:51:04
0.131
345 02/17/2017 09:51:09
0.147
346 02/17/2017 09:51:14
0.140
347 02/17/2017 09:51:19
0.127
348 02/17/2017 09:51:24
0.136
349 02/17/2017 09:51:29
0.136
350 02/17/2017 09:51:34
0.127
351 02/17/2017 09:51:39
0.134
352 02/17/2017 09:51:44
0.140
353 02/17/2017 09:51:49

0.127
354 02/17/2017 09:51:54
0.125
355 02/17/2017 09:51:59
0.120
356 02/17/2017 09:52:04
0.133
357 02/17/2017 09:52:09
0.108
Test Data
Data Point Date Time
Aerosol mg/m³
TrackPro Report Page 8 of 85
about:blank 2/17/2017
358 02/17/2017 09:52:14
0.122
359 02/17/2017 09:52:19
0.119
360 02/17/2017 09:52:24
0.116
361 02/17/2017 09:52:29
0.119
362 02/17/2017 09:52:34
0.122
363 02/17/2017 09:52:39
0.122
364 02/17/2017 09:52:44
0.120
365 02/17/2017 09:52:49
0.130
366 02/17/2017 09:52:54
0.121
367 02/17/2017 09:52:59
0.123
368 02/17/2017 09:53:04
0.115
369 02/17/2017 09:53:09
0.117
370 02/17/2017 09:53:14
0.111
371 02/17/2017 09:53:19
0.111
372 02/17/2017 09:53:24
0.128
373 02/17/2017 09:53:29
0.112
374 02/17/2017 09:53:34
0.116
375 02/17/2017 09:53:39
0.116
376 02/17/2017 09:53:44
0.103
377 02/17/2017 09:53:49
0.109
378 02/17/2017 09:53:54

0.120
379 02/17/2017 09:53:59
0.103
380 02/17/2017 09:54:04
0.115
381 02/17/2017 09:54:09
0.113
382 02/17/2017 09:54:14
0.110
383 02/17/2017 09:54:19
0.114
384 02/17/2017 09:54:24
0.126
385 02/17/2017 09:54:29
0.115
386 02/17/2017 09:54:34
0.120
387 02/17/2017 09:54:39
0.103
388 02/17/2017 09:54:44
0.100
389 02/17/2017 09:54:49
0.114
390 02/17/2017 09:54:54
0.096
391 02/17/2017 09:54:59
0.099
392 02/17/2017 09:55:04
0.108
393 02/17/2017 09:55:09
0.107
394 02/17/2017 09:55:14
0.100
395 02/17/2017 09:55:19
0.106
396 02/17/2017 09:55:24
0.104
397 02/17/2017 09:55:29
0.111
398 02/17/2017 09:55:34
0.111
399 02/17/2017 09:55:39
0.095
400 02/17/2017 09:55:44
0.110
401 02/17/2017 09:55:49
0.118
402 02/17/2017 09:55:54
0.081
403 02/17/2017 09:55:59
0.105
Test Data
Data Point Date Time
Aerosol mg/m³
TrackPro Report Page 9 of 85

about:blank 2/17/2017
404 02/17/2017 09:56:04
0.103
405 02/17/2017 09:56:09
0.095
406 02/17/2017 09:56:14
0.093
407 02/17/2017 09:56:19
0.092
408 02/17/2017 09:56:24
0.099
409 02/17/2017 09:56:29
0.106
410 02/17/2017 09:56:34
0.111
411 02/17/2017 09:56:39
0.099
412 02/17/2017 09:56:44
0.095
413 02/17/2017 09:56:49
0.095
414 02/17/2017 09:56:54
0.098
415 02/17/2017 09:56:59
0.095
416 02/17/2017 09:57:04
0.104
417 02/17/2017 09:57:09
0.087
418 02/17/2017 09:57:14
0.092
419 02/17/2017 09:57:19
0.099
420 02/17/2017 09:57:24
0.090
421 02/17/2017 09:57:29
0.094
422 02/17/2017 09:57:34
0.090
423 02/17/2017 09:57:39
0.086
424 02/17/2017 09:57:44
0.095
425 02/17/2017 09:57:49
0.093
426 02/17/2017 09:57:54
0.082
427 02/17/2017 09:57:59
0.092
428 02/17/2017 09:58:04
0.091
429 02/17/2017 09:58:09
0.090
430 02/17/2017 09:58:14
0.085

431 02/17/2017 09:58:19
0.084
432 02/17/2017 09:58:24
0.090
433 02/17/2017 09:58:29
0.090
434 02/17/2017 09:58:34
0.094
435 02/17/2017 09:58:39
0.090
436 02/17/2017 09:58:44
0.094
437 02/17/2017 09:58:49
0.096
438 02/17/2017 09:58:54
0.081
439 02/17/2017 09:58:59
0.087
440 02/17/2017 09:59:04
0.083
441 02/17/2017 09:59:09
0.088
442 02/17/2017 09:59:14
0.083
443 02/17/2017 09:59:19
0.083
444 02/17/2017 09:59:24
0.080
445 02/17/2017 09:59:29
0.082
446 02/17/2017 09:59:34
0.084
447 02/17/2017 09:59:39
0.100
448 02/17/2017 09:59:44
0.085
449 02/17/2017 09:59:49
0.084
Test Data
Data Point Date Time
Aerosol mg/m³
TrackPro Report Page 10 of
85
about:blank 2/17/2017
450 02/17/2017 09:59:54
0.087
451 02/17/2017 09:59:59
0.065
452 02/17/2017 10:00:04
0.076
453 02/17/2017 10:00:09
0.093
454 02/17/2017 10:00:14
0.077
455 02/17/2017 10:00:19

0.091	483 02/17/2017 10:02:39	0.063
456 02/17/2017 10:00:24	0.081	508 02/17/2017 10:04:44
0.077	484 02/17/2017 10:02:44	0.065
457 02/17/2017 10:00:29	0.071	509 02/17/2017 10:04:49
0.078	485 02/17/2017 10:02:49	0.060
458 02/17/2017 10:00:34	0.069	510 02/17/2017 10:04:54
0.076	486 02/17/2017 10:02:54	0.068
459 02/17/2017 10:00:39	0.067	511 02/17/2017 10:04:59
0.085	487 02/17/2017 10:02:59	0.057
460 02/17/2017 10:00:44	0.067	512 02/17/2017 10:05:04
0.079	488 02/17/2017 10:03:04	0.075
461 02/17/2017 10:00:49	0.077	513 02/17/2017 10:05:09
0.081	489 02/17/2017 10:03:09	0.063
462 02/17/2017 10:00:54	0.076	514 02/17/2017 10:05:14
0.088	490 02/17/2017 10:03:14	0.070
463 02/17/2017 10:00:59	0.069	515 02/17/2017 10:05:19
0.073	491 02/17/2017 10:03:19	0.064
464 02/17/2017 10:01:04	0.061	516 02/17/2017 10:05:24
0.080	492 02/17/2017 10:03:24	0.061
465 02/17/2017 10:01:09	0.062	517 02/17/2017 10:05:29
0.065	493 02/17/2017 10:03:29	0.062
466 02/17/2017 10:01:14	0.070	518 02/17/2017 10:05:34
0.079	494 02/17/2017 10:03:34	0.063
467 02/17/2017 10:01:19	0.063	519 02/17/2017 10:05:39
0.074	495 02/17/2017 10:03:39	0.070
468 02/17/2017 10:01:24	0.071	520 02/17/2017 10:05:44
0.069	Test Data	0.059
469 02/17/2017 10:01:29	Data Point Date Time	521 02/17/2017 10:05:49
0.069	Aerosol mg/m ³	0.062
470 02/17/2017 10:01:34	TrackPro Report Page 11 of	522 02/17/2017 10:05:54
0.082	85	0.061
471 02/17/2017 10:01:39	about:blank 2/17/2017	523 02/17/2017 10:05:59
0.073	496 02/17/2017 10:03:44	0.060
472 02/17/2017 10:01:44	0.064	524 02/17/2017 10:06:04
0.084	497 02/17/2017 10:03:49	0.068
473 02/17/2017 10:01:49	0.074	525 02/17/2017 10:06:09
0.089	498 02/17/2017 10:03:54	0.062
474 02/17/2017 10:01:54	0.069	526 02/17/2017 10:06:14
0.070	499 02/17/2017 10:03:59	0.066
475 02/17/2017 10:01:59	0.070	527 02/17/2017 10:06:19
0.075	500 02/17/2017 10:04:04	0.062
476 02/17/2017 10:02:04	0.066	528 02/17/2017 10:06:24
0.077	501 02/17/2017 10:04:09	0.061
477 02/17/2017 10:02:09	0.069	529 02/17/2017 10:06:29
0.078	502 02/17/2017 10:04:14	0.062
478 02/17/2017 10:02:14	0.067	530 02/17/2017 10:06:34
0.070	503 02/17/2017 10:04:19	0.066
479 02/17/2017 10:02:19	0.064	531 02/17/2017 10:06:39
0.070	504 02/17/2017 10:04:24	0.058
480 02/17/2017 10:02:24	0.067	532 02/17/2017 10:06:44
0.066	505 02/17/2017 10:04:29	0.052
481 02/17/2017 10:02:29	0.065	533 02/17/2017 10:06:49
0.077	506 02/17/2017 10:04:34	0.060
482 02/17/2017 10:02:34	0.071	534 02/17/2017 10:06:54
0.071	507 02/17/2017 10:04:39	0.064

535 02/17/2017 10:06:59
0.053
536 02/17/2017 10:07:04
0.053
537 02/17/2017 10:07:09
0.059
538 02/17/2017 10:07:14
0.060
539 02/17/2017 10:07:19
0.060
540 02/17/2017 10:07:24
0.055
541 02/17/2017 10:07:29
0.057
Test Data
Data Point Date Time
Aerosol mg/m³
TrackPro Report Page 12 of
85
about:blank 2/17/2017
542 02/17/2017 10:07:34
0.055
543 02/17/2017 10:07:39
0.063
544 02/17/2017 10:07:44
0.059
545 02/17/2017 10:07:49
0.061
546 02/17/2017 10:07:54
0.056
547 02/17/2017 10:07:59
0.052
548 02/17/2017 10:08:04
0.059
549 02/17/2017 10:08:09
0.059
550 02/17/2017 10:08:14
0.057
551 02/17/2017 10:08:19
0.059
552 02/17/2017 10:08:24
0.058
553 02/17/2017 10:08:29
0.057
554 02/17/2017 10:08:34
0.054
555 02/17/2017 10:08:39
0.056
556 02/17/2017 10:08:44
0.060
557 02/17/2017 10:08:49
0.050
558 02/17/2017 10:08:54
0.056
559 02/17/2017 10:08:59

0.056
560 02/17/2017 10:09:04
0.054
561 02/17/2017 10:09:09
0.055
562 02/17/2017 10:09:14
0.053
563 02/17/2017 10:09:19
0.053
564 02/17/2017 10:09:24
0.057
565 02/17/2017 10:09:29
0.049
566 02/17/2017 10:09:34
0.056
567 02/17/2017 10:09:39
0.059
568 02/17/2017 10:09:44
0.056
569 02/17/2017 10:09:49
0.061
570 02/17/2017 10:09:54
0.053
571 02/17/2017 10:09:59
0.054
572 02/17/2017 10:10:04
0.056
573 02/17/2017 10:10:09
0.052
574 02/17/2017 10:10:14
0.052
575 02/17/2017 10:10:19
0.056
576 02/17/2017 10:10:24
0.054
577 02/17/2017 10:10:29
0.050
578 02/17/2017 10:10:34
0.053
579 02/17/2017 10:10:39
0.053
580 02/17/2017 10:10:44
0.053
581 02/17/2017 10:10:49
0.047
582 02/17/2017 10:10:54
0.057
583 02/17/2017 10:10:59
0.051
584 02/17/2017 10:11:04
0.048
585 02/17/2017 10:11:09
0.048
586 02/17/2017 10:11:14
0.062

587 02/17/2017 10:11:19
0.050
Test Data
Data Point Date Time
Aerosol mg/m³
TrackPro Report Page 13 of
85
about:blank 2/17/2017
588 02/17/2017 10:11:24
0.046
589 02/17/2017 10:11:29
0.048
590 02/17/2017 10:11:34
0.051
591 02/17/2017 10:11:39
0.045
592 02/17/2017 10:11:44
0.048
593 02/17/2017 10:11:49
0.048
594 02/17/2017 10:11:54
0.054
595 02/17/2017 10:11:59
0.058
596 02/17/2017 10:12:04
0.055
597 02/17/2017 10:12:09
0.042
598 02/17/2017 10:12:14
0.049
599 02/17/2017 10:12:19
0.048
600 02/17/2017 10:12:24
0.044
601 02/17/2017 10:12:29
0.050
602 02/17/2017 10:12:34
0.049
603 02/17/2017 10:12:39
0.044
604 02/17/2017 10:12:44
0.048
605 02/17/2017 10:12:49
0.051
606 02/17/2017 10:12:54
0.048
607 02/17/2017 10:12:59
0.045
608 02/17/2017 10:13:04
0.046
609 02/17/2017 10:13:09
0.049
610 02/17/2017 10:13:14
0.047
611 02/17/2017 10:13:19

0.048
612 02/17/2017 10:13:24
0.045
613 02/17/2017 10:13:29
0.049
614 02/17/2017 10:13:34
0.051
615 02/17/2017 10:13:39
0.047
616 02/17/2017 10:13:44
0.048
617 02/17/2017 10:13:49
0.045
618 02/17/2017 10:13:54
0.047
619 02/17/2017 10:13:59
0.051
620 02/17/2017 10:14:04
0.047
621 02/17/2017 10:14:09
0.044
622 02/17/2017 10:14:14
0.045
623 02/17/2017 10:14:19
0.042
624 02/17/2017 10:14:24
0.050
625 02/17/2017 10:14:29
0.045
626 02/17/2017 10:14:34
0.047
627 02/17/2017 10:14:39
0.041
628 02/17/2017 10:14:44
0.039
629 02/17/2017 10:14:49
0.046
630 02/17/2017 10:14:54
0.044
631 02/17/2017 10:14:59
0.041
632 02/17/2017 10:15:04
0.041
633 02/17/2017 10:15:09
0.047
Test Data
Data Point Date Time
Aerosol mg/m³
TrackPro Report Page 14 of
85
about:blank 2/17/2017
634 02/17/2017 10:15:14
0.042
635 02/17/2017 10:15:19
0.046

636 02/17/2017 10:15:24
0.038
637 02/17/2017 10:15:29
0.046
638 02/17/2017 10:15:34
0.041
639 02/17/2017 10:15:39
0.044
640 02/17/2017 10:15:44
0.041
641 02/17/2017 10:15:49
0.042
642 02/17/2017 10:15:54
0.044
643 02/17/2017 10:15:59
0.042
644 02/17/2017 10:16:04
0.042
645 02/17/2017 10:16:09
0.043
646 02/17/2017 10:16:14
0.038
647 02/17/2017 10:16:19
0.042
648 02/17/2017 10:16:24
0.043
649 02/17/2017 10:16:29
0.047
650 02/17/2017 10:16:34
0.040
651 02/17/2017 10:16:39
0.044
652 02/17/2017 10:16:44
0.038
653 02/17/2017 10:16:49
0.042
654 02/17/2017 10:16:54
0.040
655 02/17/2017 10:16:59
0.039
656 02/17/2017 10:17:04
0.043
657 02/17/2017 10:17:09
0.048
658 02/17/2017 10:17:14
0.047
659 02/17/2017 10:17:19
0.038
660 02/17/2017 10:17:24
0.040
661 02/17/2017 10:17:29
0.043
662 02/17/2017 10:17:34
0.109
663 02/17/2017 10:17:39

0.386
664 02/17/2017 10:17:44
0.425
665 02/17/2017 10:17:49
0.969
666 02/17/2017 10:17:54
0.778
667 02/17/2017 10:17:59
0.857
668 02/17/2017 10:18:04
1.090
669 02/17/2017 10:18:09
1.022
670 02/17/2017 10:18:14
1.271
671 02/17/2017 10:18:19
1.702
672 02/17/2017 10:18:24
1.368
673 02/17/2017 10:18:29
1.467
674 02/17/2017 10:18:34
1.393
675 02/17/2017 10:18:39
1.446
676 02/17/2017 10:18:44
1.423
677 02/17/2017 10:18:49
1.440
678 02/17/2017 10:18:54
1.423
679 02/17/2017 10:18:59
1.444
Test Data
Data Point Date Time
Aerosol mg/m³
TrackPro Report Page 15 of
85
about:blank 2/17/2017
680 02/17/2017 10:19:04
1.428
681 02/17/2017 10:19:09
1.345
682 02/17/2017 10:19:14
1.311
683 02/17/2017 10:19:19
1.337
684 02/17/2017 10:19:24
1.352
685 02/17/2017 10:19:29
1.289
686 02/17/2017 10:19:34
1.335
687 02/17/2017 10:19:39
1.264

688 02/17/2017 10:19:44	0.940	740 02/17/2017 10:24:04
1.316	716 02/17/2017 10:22:04	0.747
689 02/17/2017 10:19:49	0.981	741 02/17/2017 10:24:09
1.208	717 02/17/2017 10:22:09	0.782
690 02/17/2017 10:19:54	1.042	742 02/17/2017 10:24:14
1.223	718 02/17/2017 10:22:14	0.716
691 02/17/2017 10:19:59	0.963	743 02/17/2017 10:24:19
1.215	719 02/17/2017 10:22:19	0.750
692 02/17/2017 10:20:04	0.951	744 02/17/2017 10:24:24
1.229	720 02/17/2017 10:22:24	0.705
693 02/17/2017 10:20:09	1.007	745 02/17/2017 10:24:29
1.224	721 02/17/2017 10:22:29	0.760
694 02/17/2017 10:20:14	0.921	746 02/17/2017 10:24:34
1.258	722 02/17/2017 10:22:34	0.749
695 02/17/2017 10:20:19	0.882	747 02/17/2017 10:24:39
1.155	723 02/17/2017 10:22:39	0.759
696 02/17/2017 10:20:24	0.910	748 02/17/2017 10:24:44
1.162	724 02/17/2017 10:22:44	0.710
697 02/17/2017 10:20:29	0.895	749 02/17/2017 10:24:49
1.202	725 02/17/2017 10:22:49	0.744
698 02/17/2017 10:20:34	0.887	750 02/17/2017 10:24:54
1.174	Test Data	0.732
699 02/17/2017 10:20:39	Data Point Date Time	751 02/17/2017 10:24:59
1.106	Aerosol mg/m ³	0.735
700 02/17/2017 10:20:44	TrackPro Report Page 16 of	752 02/17/2017 10:25:04
1.111	85	0.703
701 02/17/2017 10:20:49	about:blank 2/17/2017	753 02/17/2017 10:25:09
1.096	726 02/17/2017 10:22:54	0.679
702 02/17/2017 10:20:54	0.863	754 02/17/2017 10:25:14
1.132	727 02/17/2017 10:22:59	0.725
703 02/17/2017 10:20:59	0.858	755 02/17/2017 10:25:19
1.101	728 02/17/2017 10:23:04	0.708
704 02/17/2017 10:21:04	0.842	756 02/17/2017 10:25:24
1.090	729 02/17/2017 10:23:09	0.708
705 02/17/2017 10:21:09	0.834	757 02/17/2017 10:25:29
1.069	730 02/17/2017 10:23:14	0.647
706 02/17/2017 10:21:14	0.849	758 02/17/2017 10:25:34
1.051	731 02/17/2017 10:23:19	0.681
707 02/17/2017 10:21:19	0.962	759 02/17/2017 10:25:39
1.012	732 02/17/2017 10:23:24	0.659
708 02/17/2017 10:21:24	0.851	760 02/17/2017 10:25:44
1.067	733 02/17/2017 10:23:29	0.650
709 02/17/2017 10:21:29	0.836	761 02/17/2017 10:25:49
1.089	734 02/17/2017 10:23:34	0.642
710 02/17/2017 10:21:34	0.889	762 02/17/2017 10:25:54
1.059	735 02/17/2017 10:23:39	0.668
711 02/17/2017 10:21:39	0.780	763 02/17/2017 10:25:59
0.961	736 02/17/2017 10:23:44	0.666
712 02/17/2017 10:21:44	0.780	764 02/17/2017 10:26:04
0.957	737 02/17/2017 10:23:49	0.601
713 02/17/2017 10:21:49	0.810	765 02/17/2017 10:26:09
0.971	738 02/17/2017 10:23:54	0.608
714 02/17/2017 10:21:54	0.782	766 02/17/2017 10:26:14
0.993	739 02/17/2017 10:23:59	0.665
715 02/17/2017 10:21:59	0.812	767 02/17/2017 10:26:19

0.585
768 02/17/2017 10:26:24
0.650
769 02/17/2017 10:26:29
0.560
770 02/17/2017 10:26:34
0.614
771 02/17/2017 10:26:39
0.601
Test Data
Data Point Date Time
Aerosol mg/m³
TrackPro Report Page 17 of
85
about:blank 2/17/2017
772 02/17/2017 10:26:44
0.583
773 02/17/2017 10:26:49
0.573
774 02/17/2017 10:26:54
0.596
775 02/17/2017 10:26:59
0.578
776 02/17/2017 10:27:04
0.589
777 02/17/2017 10:27:09
0.566
778 02/17/2017 10:27:14
0.564
779 02/17/2017 10:27:19
0.568
780 02/17/2017 10:27:24
0.547
781 02/17/2017 10:27:29
0.561
782 02/17/2017 10:27:34
0.569
783 02/17/2017 10:27:39
0.567
784 02/17/2017 10:27:44
0.564
785 02/17/2017 10:27:49
0.528
786 02/17/2017 10:27:54
0.542
787 02/17/2017 10:27:59
0.574
788 02/17/2017 10:28:04
0.552
789 02/17/2017 10:28:09
0.536
790 02/17/2017 10:28:14
0.509
791 02/17/2017 10:28:19
0.497

792 02/17/2017 10:28:24
0.542
793 02/17/2017 10:28:29
0.534
794 02/17/2017 10:28:34
0.493
795 02/17/2017 10:28:39
0.528
796 02/17/2017 10:28:44
0.498
797 02/17/2017 10:28:49
0.467
798 02/17/2017 10:28:54
0.486
799 02/17/2017 10:28:59
0.492
800 02/17/2017 10:29:04
0.518
801 02/17/2017 10:29:09
0.480
802 02/17/2017 10:29:14
0.482
803 02/17/2017 10:29:19
0.503
804 02/17/2017 10:29:24
0.452
805 02/17/2017 10:29:29
0.485
806 02/17/2017 10:29:34
0.456
807 02/17/2017 10:29:39
0.482
808 02/17/2017 10:29:44
0.453
809 02/17/2017 10:29:49
0.459
810 02/17/2017 10:29:54
0.456
811 02/17/2017 10:29:59
0.445
812 02/17/2017 10:30:04
0.427
813 02/17/2017 10:30:09
0.464
814 02/17/2017 10:30:14
0.472
815 02/17/2017 10:30:19
0.431
816 02/17/2017 10:30:24
0.419
817 02/17/2017 10:30:29
0.421
Test Data
Data Point Date Time
Aerosol mg/m³

TrackPro Report Page 18 of
85
about:blank 2/17/2017
818 02/17/2017 10:30:34
0.412
819 02/17/2017 10:30:39
0.418
820 02/17/2017 10:30:44
0.426
821 02/17/2017 10:30:49
0.414
822 02/17/2017 10:30:54
0.430
823 02/17/2017 10:30:59
0.397
824 02/17/2017 10:31:04
0.413
825 02/17/2017 10:31:09
0.480
826 02/17/2017 10:31:14
0.434
827 02/17/2017 10:31:19
0.420
828 02/17/2017 10:31:24
0.395
829 02/17/2017 10:31:29
0.382
830 02/17/2017 10:31:34
0.404
831 02/17/2017 10:31:39
0.402
832 02/17/2017 10:31:44
0.383
833 02/17/2017 10:31:49
0.397
834 02/17/2017 10:31:54
0.380
835 02/17/2017 10:31:59
0.551
836 02/17/2017 10:32:04
0.374
837 02/17/2017 10:32:09
0.365
838 02/17/2017 10:32:14
0.371
839 02/17/2017 10:32:19
0.392
840 02/17/2017 10:32:24
0.375
841 02/17/2017 10:32:29
0.353
842 02/17/2017 10:32:34
0.455
843 02/17/2017 10:32:39
0.360

844 02/17/2017 10:32:44
0.351
845 02/17/2017 10:32:49
0.350
846 02/17/2017 10:32:54
0.366
847 02/17/2017 10:32:59
0.367
848 02/17/2017 10:33:04
0.355
849 02/17/2017 10:33:09
0.350
850 02/17/2017 10:33:14
0.366
851 02/17/2017 10:33:19
0.328
852 02/17/2017 10:33:24
0.329
853 02/17/2017 10:33:29
0.355
854 02/17/2017 10:33:34
0.330
855 02/17/2017 10:33:39
0.356
856 02/17/2017 10:33:44
0.337
857 02/17/2017 10:33:49
0.343
858 02/17/2017 10:33:54
0.349
859 02/17/2017 10:33:59
0.330
860 02/17/2017 10:34:04
0.313
861 02/17/2017 10:34:09
0.347
862 02/17/2017 10:34:14
0.318
863 02/17/2017 10:34:19
0.343
Test Data
Data Point Date Time
Aerosol mg/m³
TrackPro Report Page 19 of
85
about:blank 2/17/2017
864 02/17/2017 10:34:24
0.339
865 02/17/2017 10:34:29
0.333
866 02/17/2017 10:34:34
0.316
867 02/17/2017 10:34:39
0.297
868 02/17/2017 10:34:44

0.337
869 02/17/2017 10:34:49
0.302
870 02/17/2017 10:34:54
0.333
871 02/17/2017 10:34:59
0.318
872 02/17/2017 10:35:04
0.322
873 02/17/2017 10:35:09
0.299
874 02/17/2017 10:35:14
0.302
875 02/17/2017 10:35:19
0.312
876 02/17/2017 10:35:24
0.290
877 02/17/2017 10:35:29
0.297
878 02/17/2017 10:35:34
0.294
879 02/17/2017 10:35:39
0.292
880 02/17/2017 10:35:44
0.313
881 02/17/2017 10:35:49
0.292
882 02/17/2017 10:35:54
0.306
883 02/17/2017 10:35:59
0.286
884 02/17/2017 10:36:04
0.292
885 02/17/2017 10:36:09
0.278
886 02/17/2017 10:36:14
0.288
887 02/17/2017 10:36:19
0.287
888 02/17/2017 10:36:24
0.277
889 02/17/2017 10:36:29
0.288
890 02/17/2017 10:36:34
0.263
891 02/17/2017 10:36:39
0.270
892 02/17/2017 10:36:44
0.280
893 02/17/2017 10:36:49
0.266
894 02/17/2017 10:36:54
0.256
895 02/17/2017 10:36:59
0.271

896 02/17/2017 10:37:04
0.273
897 02/17/2017 10:37:09
0.257
898 02/17/2017 10:37:14
0.260
899 02/17/2017 10:37:19
0.270
900 02/17/2017 10:37:24
0.252
901 02/17/2017 10:37:29
0.254
902 02/17/2017 10:37:34
0.261
903 02/17/2017 10:37:39
0.256
904 02/17/2017 10:37:44
0.248
905 02/17/2017 10:37:49
0.219
906 02/17/2017 10:37:54
0.240
907 02/17/2017 10:37:59
0.250
908 02/17/2017 10:38:04
0.246
909 02/17/2017 10:38:09
0.231
Test Data
Data Point Date Time
Aerosol mg/m³
TrackPro Report Page 20 of
85
about:blank 2/17/2017
910 02/17/2017 10:38:14
0.231
911 02/17/2017 10:38:19
0.226
912 02/17/2017 10:38:24
0.238
913 02/17/2017 10:38:29
0.248
914 02/17/2017 10:38:34
0.233
915 02/17/2017 10:38:39
0.222
916 02/17/2017 10:38:44
0.211
917 02/17/2017 10:38:49
0.232
918 02/17/2017 10:38:54
0.245
919 02/17/2017 10:38:59
0.237
920 02/17/2017 10:39:04

0.231
921 02/17/2017 10:39:09
0.206
922 02/17/2017 10:39:14
0.211
923 02/17/2017 10:39:19
0.191
924 02/17/2017 10:39:24
0.212
925 02/17/2017 10:39:29
0.243
926 02/17/2017 10:39:34
0.214
927 02/17/2017 10:39:39
0.201
928 02/17/2017 10:39:44
0.216
929 02/17/2017 10:39:49
0.237
930 02/17/2017 10:39:54
0.206
931 02/17/2017 10:39:59
0.209
932 02/17/2017 10:40:04
0.186
933 02/17/2017 10:40:09
0.210
934 02/17/2017 10:40:14
0.212
935 02/17/2017 10:40:19
0.208
936 02/17/2017 10:40:24
0.192
937 02/17/2017 10:40:29
0.238
938 02/17/2017 10:40:34
0.201
939 02/17/2017 10:40:39
0.199
940 02/17/2017 10:40:44
0.198
941 02/17/2017 10:40:49
0.201
942 02/17/2017 10:40:54
0.202
943 02/17/2017 10:40:59
0.203
944 02/17/2017 10:41:04
0.177
945 02/17/2017 10:41:09
0.207
946 02/17/2017 10:41:14
0.201
947 02/17/2017 10:41:19
0.201

948 02/17/2017 10:41:24
0.201
949 02/17/2017 10:41:29
0.192
950 02/17/2017 10:41:34
0.176
951 02/17/2017 10:41:39
0.184
952 02/17/2017 10:41:44
0.189
953 02/17/2017 10:41:49
0.187
954 02/17/2017 10:41:54
0.173
955 02/17/2017 10:41:59
0.174
Test Data
Data Point Date Time
Aerosol mg/m³
TrackPro Report Page 21 of
85
about:blank 2/17/2017
956 02/17/2017 10:42:04
0.196
957 02/17/2017 10:42:09
0.174
958 02/17/2017 10:42:14
0.179
959 02/17/2017 10:42:19
0.188
960 02/17/2017 10:42:24
0.169
961 02/17/2017 10:42:29
0.168
962 02/17/2017 10:42:34
0.179
963 02/17/2017 10:42:39
0.167
964 02/17/2017 10:42:44
0.173
965 02/17/2017 10:42:49
0.160
966 02/17/2017 10:42:54
0.172
967 02/17/2017 10:42:59
0.162
968 02/17/2017 10:43:04
0.176
969 02/17/2017 10:43:09
0.167
970 02/17/2017 10:43:14
0.170
971 02/17/2017 10:43:19
0.172
972 02/17/2017 10:43:24

0.165
973 02/17/2017 10:43:29
0.163
974 02/17/2017 10:43:34
0.162
975 02/17/2017 10:43:39
0.181
976 02/17/2017 10:43:44
0.158
977 02/17/2017 10:43:49
0.152
978 02/17/2017 10:43:54
0.140
979 02/17/2017 10:43:59
0.164
980 02/17/2017 10:44:04
0.139
981 02/17/2017 10:44:09
0.159
982 02/17/2017 10:44:14
0.149
983 02/17/2017 10:44:19
0.157
984 02/17/2017 10:44:24
0.152
985 02/17/2017 10:44:29
0.150
986 02/17/2017 10:44:34
0.161
987 02/17/2017 10:44:39
0.146
988 02/17/2017 10:44:44
0.143
989 02/17/2017 10:44:49
0.154
990 02/17/2017 10:44:54
0.138
991 02/17/2017 10:44:59
0.145
992 02/17/2017 10:45:04
0.143
993 02/17/2017 10:45:09
0.147
994 02/17/2017 10:45:14
0.140
995 02/17/2017 10:45:19
0.144
996 02/17/2017 10:45:24
0.135
997 02/17/2017 10:45:29
0.129
998 02/17/2017 10:45:34
0.146
999 02/17/2017 10:45:39
0.146

1000 02/17/2017 10:45:44
0.147
1001 02/17/2017 10:45:49
0.145
Test Data
Data Point Date Time
Aerosol mg/m³
TrackPro Report Page 22 of
85
about:blank 2/17/2017
1002 02/17/2017 10:45:54
0.144
1003 02/17/2017 10:45:59
0.139
1004 02/17/2017 10:46:04
0.229
1005 02/17/2017 10:46:09
0.130
1006 02/17/2017 10:46:14
0.130
1007 02/17/2017 10:46:19
0.149
1008 02/17/2017 10:46:24
0.156
1009 02/17/2017 10:46:29
0.137
1010 02/17/2017 10:46:34
0.130
1011 02/17/2017 10:46:39
0.119
1012 02/17/2017 10:46:44
0.129
1013 02/17/2017 10:46:49
0.126
1014 02/17/2017 10:46:54
0.135
1015 02/17/2017 10:46:59
0.125
1016 02/17/2017 10:47:04
0.128
1017 02/17/2017 10:47:09
0.143
1018 02/17/2017 10:47:14
0.141
1019 02/17/2017 10:47:19
0.137
1020 02/17/2017 10:47:24
0.120
1021 02/17/2017 10:47:29
0.122
1022 02/17/2017 10:47:34
0.124
1023 02/17/2017 10:47:39
0.120
1024 02/17/2017 10:47:44

0.136
1025 02/17/2017 10:47:49
0.126
1026 02/17/2017 10:47:54
0.111
1027 02/17/2017 10:47:59
0.131
1028 02/17/2017 10:48:04
0.124
1029 02/17/2017 10:48:09
0.125
1030 02/17/2017 10:48:14
0.115
1031 02/17/2017 10:48:19
0.118
1032 02/17/2017 10:48:24
0.128
1033 02/17/2017 10:48:29
0.107
1034 02/17/2017 10:48:34
0.120
1035 02/17/2017 10:48:39
0.115
1036 02/17/2017 10:48:44
0.128
1037 02/17/2017 10:48:49
0.124
1038 02/17/2017 10:48:54
0.116
1039 02/17/2017 10:48:59
0.122
1040 02/17/2017 10:49:04
0.106
1041 02/17/2017 10:49:09
0.108
1042 02/17/2017 10:49:14
0.120
1043 02/17/2017 10:49:19
0.113
1044 02/17/2017 10:49:24
0.128
1045 02/17/2017 10:49:29
0.109
1046 02/17/2017 10:49:34
0.115
1047 02/17/2017 10:49:39
0.109
Test Data
Data Point Date Time
Aerosol mg/m³
TrackPro Report Page 23 of
85
about:blank 2/17/2017
1048 02/17/2017 10:49:44
0.108

1049 02/17/2017 10:49:49
0.120
1050 02/17/2017 10:49:54
0.115
1051 02/17/2017 10:49:59
0.101
1052 02/17/2017 10:50:04
0.138
1053 02/17/2017 10:50:09
0.103
1054 02/17/2017 10:50:14
0.103
1055 02/17/2017 10:50:19
0.113
1056 02/17/2017 10:50:24
0.111
1057 02/17/2017 10:50:29
0.103
1058 02/17/2017 10:50:34
0.108
1059 02/17/2017 10:50:39
0.110
1060 02/17/2017 10:50:44
0.110
1061 02/17/2017 10:50:49
0.098
1062 02/17/2017 10:50:54
0.099
1063 02/17/2017 10:50:59
0.103
1064 02/17/2017 10:51:04
0.114
1065 02/17/2017 10:51:09
0.105
1066 02/17/2017 10:51:14
0.099
1067 02/17/2017 10:51:19
0.110
1068 02/17/2017 10:51:24
0.104
1069 02/17/2017 10:51:29
0.110
1070 02/17/2017 10:51:34
0.105
1071 02/17/2017 10:51:39
0.109
1072 02/17/2017 10:51:44
0.107
1073 02/17/2017 10:51:49
0.100
1074 02/17/2017 10:51:54
0.094
1075 02/17/2017 10:51:59
0.100
1076 02/17/2017 10:52:04

0.097
1077 02/17/2017 10:52:09
0.096
1078 02/17/2017 10:52:14
0.109
1079 02/17/2017 10:52:19
0.098
1080 02/17/2017 10:52:24
0.109
1081 02/17/2017 10:52:29
0.093
1082 02/17/2017 10:52:34
0.093
1083 02/17/2017 10:52:39
0.098
1084 02/17/2017 10:52:44
0.099
1085 02/17/2017 10:52:49
0.099
1086 02/17/2017 10:52:54
0.104
1087 02/17/2017 10:52:59
0.088
1088 02/17/2017 10:53:04
0.098
1089 02/17/2017 10:53:09
0.102
1090 02/17/2017 10:53:14
0.091
1091 02/17/2017 10:53:19
0.088
1092 02/17/2017 10:53:24
0.107
1093 02/17/2017 10:53:29
0.095
Test Data
Data Point Date Time
Aerosol mg/m³
TrackPro Report Page 24 of
85
about:blank 2/17/2017
1094 02/17/2017 10:53:34
0.093
1095 02/17/2017 10:53:39
0.105
1096 02/17/2017 10:53:44
0.100
1097 02/17/2017 10:53:49
0.097
1098 02/17/2017 10:53:54
0.091
1099 02/17/2017 10:53:59
0.093
1100 02/17/2017 10:54:04
0.095

1101 02/17/2017 10:54:09
0.089
1102 02/17/2017 10:54:14
0.089
1103 02/17/2017 10:54:19
0.086
1104 02/17/2017 10:54:24
0.096
1105 02/17/2017 10:54:29
0.091
1106 02/17/2017 10:54:34
0.091
1107 02/17/2017 10:54:39
0.084
1108 02/17/2017 10:54:44
0.090
1109 02/17/2017 10:54:49
0.082
1110 02/17/2017 10:54:54
0.092
1111 02/17/2017 10:54:59
0.086
1112 02/17/2017 10:55:04
0.083
1113 02/17/2017 10:55:09
0.082
1114 02/17/2017 10:55:14
0.088
1115 02/17/2017 10:55:19
0.080
1116 02/17/2017 10:55:24
0.094
1117 02/17/2017 10:55:29
0.082
1118 02/17/2017 10:55:34
0.079
1119 02/17/2017 10:55:39
0.086
1120 02/17/2017 10:55:44
0.084
1121 02/17/2017 10:55:49
0.086
1122 02/17/2017 10:55:54
0.085
1123 02/17/2017 10:55:59
0.079
1124 02/17/2017 10:56:04
0.076
1125 02/17/2017 10:56:09
0.087
1126 02/17/2017 10:56:14
0.084
1127 02/17/2017 10:56:19
0.081
1128 02/17/2017 10:56:24

0.091
1129 02/17/2017 10:56:29
0.083
1130 02/17/2017 10:56:34
0.084
1131 02/17/2017 10:56:39
0.082
1132 02/17/2017 10:56:44
0.081
1133 02/17/2017 10:56:49
0.085
1134 02/17/2017 10:56:54
0.078
1135 02/17/2017 10:56:59
0.081
1136 02/17/2017 10:57:04
0.079
1137 02/17/2017 10:57:09
0.079
1138 02/17/2017 10:57:14
0.083
1139 02/17/2017 10:57:19
0.076
Test Data
Data Point Date Time
Aerosol mg/m³
TrackPro Report Page 25 of
85
about:blank 2/17/2017
1140 02/17/2017 10:57:24
0.079
1141 02/17/2017 10:57:29
0.081
1142 02/17/2017 10:57:34
0.071
1143 02/17/2017 10:57:39
0.079
1144 02/17/2017 10:57:44
0.079
1145 02/17/2017 10:57:49
0.074
1146 02/17/2017 10:57:54
0.082
1147 02/17/2017 10:57:59
0.080
1148 02/17/2017 10:58:04
0.071
1149 02/17/2017 10:58:09
0.069
1150 02/17/2017 10:58:14
0.072
1151 02/17/2017 10:58:19
0.078
1152 02/17/2017 10:58:24
0.083

1153 02/17/2017 10:58:29	0.064	1205 02/17/2017 11:02:49
0.075	1181 02/17/2017 11:00:49	0.062
1154 02/17/2017 10:58:34	0.071	1206 02/17/2017 11:02:54
0.074	1182 02/17/2017 11:00:54	0.062
1155 02/17/2017 10:58:39	0.076	1207 02/17/2017 11:02:59
0.078	1183 02/17/2017 11:00:59	0.067
1156 02/17/2017 10:58:44	0.067	1208 02/17/2017 11:03:04
0.080	1184 02/17/2017 11:01:04	0.054
1157 02/17/2017 10:58:49	0.059	1209 02/17/2017 11:03:09
0.067	1185 02/17/2017 11:01:09	0.067
1158 02/17/2017 10:58:54	0.073	1210 02/17/2017 11:03:14
0.076	Test Data	0.060
1159 02/17/2017 10:58:59	Data Point Date Time	1211 02/17/2017 11:03:19
0.071	Aerosol mg/m ³	0.064
1160 02/17/2017 10:59:04	TrackPro Report Page 26 of	1212 02/17/2017 11:03:24
0.076	85	0.055
1161 02/17/2017 10:59:09	about:blank 2/17/2017	1213 02/17/2017 11:03:29
0.073	1186 02/17/2017 11:01:14	0.066
1162 02/17/2017 10:59:14	0.070	1214 02/17/2017 11:03:34
0.068	1187 02/17/2017 11:01:19	0.068
1163 02/17/2017 10:59:19	0.066	1215 02/17/2017 11:03:39
0.083	1188 02/17/2017 11:01:24	0.062
1164 02/17/2017 10:59:24	0.062	1216 02/17/2017 11:03:44
0.070	1189 02/17/2017 11:01:29	0.058
1165 02/17/2017 10:59:29	0.069	1217 02/17/2017 11:03:49
0.072	1190 02/17/2017 11:01:34	0.062
1166 02/17/2017 10:59:34	0.067	1218 02/17/2017 11:03:54
0.069	1191 02/17/2017 11:01:39	0.059
1167 02/17/2017 10:59:39	0.070	1219 02/17/2017 11:03:59
0.068	1192 02/17/2017 11:01:44	0.054
1168 02/17/2017 10:59:44	0.061	1220 02/17/2017 11:04:04
0.075	1193 02/17/2017 11:01:49	0.065
1169 02/17/2017 10:59:49	0.072	1221 02/17/2017 11:04:09
0.075	1194 02/17/2017 11:01:54	0.060
1170 02/17/2017 10:59:54	0.068	1222 02/17/2017 11:04:14
0.081	1195 02/17/2017 11:01:59	0.062
1171 02/17/2017 10:59:59	0.071	1223 02/17/2017 11:04:19
0.076	1196 02/17/2017 11:02:04	0.055
1172 02/17/2017 11:00:04	0.064	1224 02/17/2017 11:04:24
0.064	1197 02/17/2017 11:02:09	0.055
1173 02/17/2017 11:00:09	0.060	1225 02/17/2017 11:04:29
0.077	1198 02/17/2017 11:02:14	0.055
1174 02/17/2017 11:00:14	0.060	1226 02/17/2017 11:04:34
0.072	1199 02/17/2017 11:02:19	0.062
1175 02/17/2017 11:00:19	0.069	1227 02/17/2017 11:04:39
0.066	1200 02/17/2017 11:02:24	0.065
1176 02/17/2017 11:00:24	0.067	1228 02/17/2017 11:04:44
0.079	1201 02/17/2017 11:02:29	0.056
1177 02/17/2017 11:00:29	0.060	1229 02/17/2017 11:04:49
0.071	1202 02/17/2017 11:02:34	0.058
1178 02/17/2017 11:00:34	0.067	1230 02/17/2017 11:04:54
0.066	1203 02/17/2017 11:02:39	0.055
1179 02/17/2017 11:00:39	0.065	1231 02/17/2017 11:04:59
0.071	1204 02/17/2017 11:02:44	0.063
1180 02/17/2017 11:00:44	0.064	Test Data

Data Point Date Time
Aerosol mg/m³
TrackPro Report Page 27 of
85
about:blank 2/17/2017
1232 02/17/2017 11:05:04
0.060
1233 02/17/2017 11:05:09
0.061
1234 02/17/2017 11:05:14
0.055
1235 02/17/2017 11:05:19
0.055
1236 02/17/2017 11:05:24
0.052
1237 02/17/2017 11:05:29
0.058
1238 02/17/2017 11:05:34
0.053
1239 02/17/2017 11:05:39
0.059
1240 02/17/2017 11:05:44
0.056
1241 02/17/2017 11:05:49
0.058
1242 02/17/2017 11:05:54
0.065
1243 02/17/2017 11:05:59
0.058
1244 02/17/2017 11:06:04
0.053
1245 02/17/2017 11:06:09
0.056
1246 02/17/2017 11:06:14
0.052
1247 02/17/2017 11:06:19
0.058
1248 02/17/2017 11:06:24
0.051
1249 02/17/2017 11:06:29
0.053
1250 02/17/2017 11:06:34
0.059
1251 02/17/2017 11:06:39
0.051
1252 02/17/2017 11:06:44
0.052
1253 02/17/2017 11:06:49
0.065
1254 02/17/2017 11:06:54
0.050
1255 02/17/2017 11:06:59
0.057
1256 02/17/2017 11:07:04
0.054

1257 02/17/2017 11:07:09
0.050
1258 02/17/2017 11:07:14
0.063
1259 02/17/2017 11:07:19
0.054
1260 02/17/2017 11:07:24
0.058
1261 02/17/2017 11:07:29
0.057
1262 02/17/2017 11:07:34
0.054
1263 02/17/2017 11:07:39
0.051
1264 02/17/2017 11:07:44
0.046
1265 02/17/2017 11:07:49
0.053
1266 02/17/2017 11:07:54
0.050
1267 02/17/2017 11:07:59
0.054
1268 02/17/2017 11:08:04
0.056
1269 02/17/2017 11:08:09
0.057
1270 02/17/2017 11:08:14
0.052
1271 02/17/2017 11:08:19
0.057
1272 02/17/2017 11:08:24
0.052
1273 02/17/2017 11:08:29
0.047
1274 02/17/2017 11:08:34
0.057
1275 02/17/2017 11:08:39
0.049
1276 02/17/2017 11:08:44
0.050
1277 02/17/2017 11:08:49
0.053
Test Data
Data Point Date Time
Aerosol mg/m³
TrackPro Report Page 28 of
85
about:blank 2/17/2017
1278 02/17/2017 11:08:54
0.053
1279 02/17/2017 11:08:59
0.050
1280 02/17/2017 11:09:04
0.051
1281 02/17/2017 11:09:09

0.054
1282 02/17/2017 11:09:14
0.050
1283 02/17/2017 11:09:19
0.051
1284 02/17/2017 11:09:24
0.053
1285 02/17/2017 11:09:29
0.052
1286 02/17/2017 11:09:34
0.050
1287 02/17/2017 11:09:39
0.050
1288 02/17/2017 11:09:44
0.050
1289 02/17/2017 11:09:49
0.048
1290 02/17/2017 11:09:54
0.054
1291 02/17/2017 11:09:59
0.048
1292 02/17/2017 11:10:04
0.047
1293 02/17/2017 11:10:09
0.054
1294 02/17/2017 11:10:14
0.049
1295 02/17/2017 11:10:19
0.049
1296 02/17/2017 11:10:24
0.047
1297 02/17/2017 11:10:29
0.049
1298 02/17/2017 11:10:34
0.051
1299 02/17/2017 11:10:39
0.049
1300 02/17/2017 11:10:44
0.060
1301 02/17/2017 11:10:49
0.052
1302 02/17/2017 11:10:54
0.048
1303 02/17/2017 11:10:59
0.050
1304 02/17/2017 11:11:04
0.046
1305 02/17/2017 11:11:09
0.047
1306 02/17/2017 11:11:14
0.049
1307 02/17/2017 11:11:19
0.048
1308 02/17/2017 11:11:24
0.045

1309 02/17/2017 11:11:29
0.044
1310 02/17/2017 11:11:34
0.047
1311 02/17/2017 11:11:39
0.047
1312 02/17/2017 11:11:44
0.050
1313 02/17/2017 11:11:49
0.046
1314 02/17/2017 11:11:54
0.046
1315 02/17/2017 11:11:59
0.048
1316 02/17/2017 11:12:04
0.049
1317 02/17/2017 11:12:09
0.046
1318 02/17/2017 11:12:14
0.053
1319 02/17/2017 11:12:19
0.047
1320 02/17/2017 11:12:24
0.049
1321 02/17/2017 11:12:29
0.047
1322 02/17/2017 11:12:34
0.044
1323 02/17/2017 11:12:39
0.043
Test Data
Data Point Date Time
Aerosol mg/m³
TrackPro Report Page 29 of
85
about:blank 2/17/2017
1324 02/17/2017 11:12:44
0.048
1325 02/17/2017 11:12:49
0.039
1326 02/17/2017 11:12:54
0.046
1327 02/17/2017 11:12:59
0.046
1328 02/17/2017 11:13:04
0.048
1329 02/17/2017 11:13:09
0.045
1330 02/17/2017 11:13:14
0.043
1331 02/17/2017 11:13:19
0.038
1332 02/17/2017 11:13:24
0.047
1333 02/17/2017 11:13:29

0.047
1334 02/17/2017 11:13:34
0.049
1335 02/17/2017 11:13:39
0.045
1336 02/17/2017 11:13:44
0.045
1337 02/17/2017 11:13:49
0.045
1338 02/17/2017 11:13:54
0.042
1339 02/17/2017 11:13:59
0.042
1340 02/17/2017 11:14:04
0.043
1341 02/17/2017 11:14:09
0.040
1342 02/17/2017 11:14:14
0.042
1343 02/17/2017 11:14:19
0.039
1344 02/17/2017 11:14:24
0.044
1345 02/17/2017 11:14:29
0.045
1346 02/17/2017 11:14:34
0.042
1347 02/17/2017 11:14:39
0.045
1348 02/17/2017 11:14:44
0.048
1349 02/17/2017 11:14:49
0.042
1350 02/17/2017 11:14:54
0.043
1351 02/17/2017 11:14:59
0.042
1352 02/17/2017 11:15:04
0.034
1353 02/17/2017 11:15:09
0.042
1354 02/17/2017 11:15:14
0.039
1355 02/17/2017 11:15:19
0.044
1356 02/17/2017 11:15:24
0.039
1357 02/17/2017 11:15:29
0.046
1358 02/17/2017 11:15:34
0.040
1359 02/17/2017 11:15:39
0.038
1360 02/17/2017 11:15:44
0.045

1361 02/17/2017 11:15:49
0.042
1362 02/17/2017 11:15:54
0.044
1363 02/17/2017 11:15:59
0.039
1364 02/17/2017 11:16:04
0.038
1365 02/17/2017 11:16:09
0.038
1366 02/17/2017 11:16:14
0.043
1367 02/17/2017 11:16:19
0.040
1368 02/17/2017 11:16:24
0.043
1369 02/17/2017 11:16:29
0.045
Test Data
Data Point Date Time
Aerosol mg/m³
TrackPro Report Page 30 of
85
about:blank 2/17/2017
1370 02/17/2017 11:16:34
0.037
1371 02/17/2017 11:16:39
0.041
1372 02/17/2017 11:16:44
0.038
1373 02/17/2017 11:16:49
0.039
1374 02/17/2017 11:16:54
0.041
1375 02/17/2017 11:16:59
0.042
1376 02/17/2017 11:17:04
0.039
1377 02/17/2017 11:17:09
0.039
1378 02/17/2017 11:17:14
0.041
1379 02/17/2017 11:17:19
0.043
1380 02/17/2017 11:17:24
0.043
1381 02/17/2017 11:17:29
0.039
1382 02/17/2017 11:17:34
0.041
1383 02/17/2017 11:17:39
0.037
1384 02/17/2017 11:17:44
0.038
1385 02/17/2017 11:17:49

0.042	1413 02/17/2017 11:20:09	1.286
1386 02/17/2017 11:17:54	0.642	1438 02/17/2017 11:22:14
0.039	1414 02/17/2017 11:20:14	1.207
1387 02/17/2017 11:17:59	0.708	1439 02/17/2017 11:22:19
0.036	1415 02/17/2017 11:20:19	1.213
1388 02/17/2017 11:18:04	1.071	1440 02/17/2017 11:22:24
0.037	Test Data	1.218
1389 02/17/2017 11:18:09	Data Point Date Time	1441 02/17/2017 11:22:29
0.035	Aerosol mg/m ³	1.225
1390 02/17/2017 11:18:14	TrackPro Report Page 31 of	1442 02/17/2017 11:22:34
0.043	85	1.146
1391 02/17/2017 11:18:19	about:blank 2/17/2017	1443 02/17/2017 11:22:39
0.034	1416 02/17/2017 11:20:24	1.240
1392 02/17/2017 11:18:24	0.934	1444 02/17/2017 11:22:44
0.038	1417 02/17/2017 11:20:29	1.117
1393 02/17/2017 11:18:29	1.050	1445 02/17/2017 11:22:49
0.037	1418 02/17/2017 11:20:34	1.105
1394 02/17/2017 11:18:34	1.314	1446 02/17/2017 11:22:54
0.039	1419 02/17/2017 11:20:39	1.182
1395 02/17/2017 11:18:39	1.467	1447 02/17/2017 11:22:59
0.036	1420 02/17/2017 11:20:44	1.065
1396 02/17/2017 11:18:44	1.392	1448 02/17/2017 11:23:04
0.036	1421 02/17/2017 11:20:49	1.083
1397 02/17/2017 11:18:49	1.377	1449 02/17/2017 11:23:09
0.041	1422 02/17/2017 11:20:54	1.088
1398 02/17/2017 11:18:54	1.495	1450 02/17/2017 11:23:14
0.042	1423 02/17/2017 11:20:59	1.079
1399 02/17/2017 11:18:59	1.374	1451 02/17/2017 11:23:19
0.040	1424 02/17/2017 11:21:04	1.120
1400 02/17/2017 11:19:04	1.379	1452 02/17/2017 11:23:24
0.033	1425 02/17/2017 11:21:09	1.142
1401 02/17/2017 11:19:09	1.351	1453 02/17/2017 11:23:29
0.037	1426 02/17/2017 11:21:14	1.032
1402 02/17/2017 11:19:14	1.365	1454 02/17/2017 11:23:34
0.036	1427 02/17/2017 11:21:19	1.079
1403 02/17/2017 11:19:19	1.422	1455 02/17/2017 11:23:39
0.032	1428 02/17/2017 11:21:24	1.061
1404 02/17/2017 11:19:24	1.346	1456 02/17/2017 11:23:44
0.035	1429 02/17/2017 11:21:29	1.091
1405 02/17/2017 11:19:29	1.340	1457 02/17/2017 11:23:49
0.040	1430 02/17/2017 11:21:34	0.955
1406 02/17/2017 11:19:34	1.332	1458 02/17/2017 11:23:54
0.038	1431 02/17/2017 11:21:39	1.055
1407 02/17/2017 11:19:39	1.270	1459 02/17/2017 11:23:59
0.037	1432 02/17/2017 11:21:44	1.021
1408 02/17/2017 11:19:44	1.214	1460 02/17/2017 11:24:04
0.078	1433 02/17/2017 11:21:49	0.994
1409 02/17/2017 11:19:49	1.301	1461 02/17/2017 11:24:09
0.293	1434 02/17/2017 11:21:54	0.984
1410 02/17/2017 11:19:54	1.247	Test Data
0.380	1435 02/17/2017 11:21:59	Data Point Date Time
1411 02/17/2017 11:19:59	1.242	Aerosol mg/m ³
0.570	1436 02/17/2017 11:22:04	TrackPro Report Page 32 of
1412 02/17/2017 11:20:04	1.254	85
0.721	1437 02/17/2017 11:22:09	about:blank 2/17/2017

1462 02/17/2017 11:24:14	0.805	1514 02/17/2017 11:28:34
1.029	1490 02/17/2017 11:26:34	0.620
1463 02/17/2017 11:24:19	0.800	1515 02/17/2017 11:28:39
0.995	1491 02/17/2017 11:26:39	0.643
1464 02/17/2017 11:24:24	0.770	1516 02/17/2017 11:28:44
0.950	1492 02/17/2017 11:26:44	0.630
1465 02/17/2017 11:24:29	0.799	1517 02/17/2017 11:28:49
0.951	1493 02/17/2017 11:26:49	0.649
1466 02/17/2017 11:24:34	0.740	1518 02/17/2017 11:28:54
0.935	1494 02/17/2017 11:26:54	0.623
1467 02/17/2017 11:24:39	0.733	1519 02/17/2017 11:28:59
0.976	1495 02/17/2017 11:26:59	0.628
1468 02/17/2017 11:24:44	0.722	1520 02/17/2017 11:29:04
0.955	1496 02/17/2017 11:27:04	0.609
1469 02/17/2017 11:24:49	0.794	1521 02/17/2017 11:29:09
0.931	1497 02/17/2017 11:27:09	0.640
1470 02/17/2017 11:24:54	0.771	1522 02/17/2017 11:29:14
0.949	1498 02/17/2017 11:27:14	0.584
1471 02/17/2017 11:24:59	0.711	1523 02/17/2017 11:29:19
0.915	1499 02/17/2017 11:27:19	0.602
1472 02/17/2017 11:25:04	0.737	1524 02/17/2017 11:29:24
0.876	1500 02/17/2017 11:27:24	0.579
1473 02/17/2017 11:25:09	0.789	1525 02/17/2017 11:29:29
0.875	1501 02/17/2017 11:27:29	0.604
1474 02/17/2017 11:25:14	0.751	1526 02/17/2017 11:29:34
0.850	1502 02/17/2017 11:27:34	0.586
1475 02/17/2017 11:25:19	0.692	1527 02/17/2017 11:29:39
0.816	1503 02/17/2017 11:27:39	0.560
1476 02/17/2017 11:25:24	0.666	1528 02/17/2017 11:29:44
0.856	1504 02/17/2017 11:27:44	0.555
1477 02/17/2017 11:25:29	0.659	1529 02/17/2017 11:29:49
0.866	1505 02/17/2017 11:27:49	0.585
1478 02/17/2017 11:25:34	0.708	1530 02/17/2017 11:29:54
0.824	1506 02/17/2017 11:27:54	0.561
1479 02/17/2017 11:25:39	0.697	1531 02/17/2017 11:29:59
0.877	1507 02/17/2017 11:27:59	0.569
1480 02/17/2017 11:25:44	0.636	1532 02/17/2017 11:30:04
0.859	Test Data	0.552
1481 02/17/2017 11:25:49	Data Point Date Time	1533 02/17/2017 11:30:09
0.818	Aerosol mg/m ³	0.551
1482 02/17/2017 11:25:54	TrackPro Report Page 33 of	1534 02/17/2017 11:30:14
0.821	85	0.539
1483 02/17/2017 11:25:59	about:blank 2/17/2017	1535 02/17/2017 11:30:19
0.795	1508 02/17/2017 11:28:04	0.562
1484 02/17/2017 11:26:04	0.685	1536 02/17/2017 11:30:24
0.798	1509 02/17/2017 11:28:09	0.557
1485 02/17/2017 11:26:09	0.693	1537 02/17/2017 11:30:29
0.808	1510 02/17/2017 11:28:14	0.560
1486 02/17/2017 11:26:14	0.676	1538 02/17/2017 11:30:34
0.777	1511 02/17/2017 11:28:19	0.521
1487 02/17/2017 11:26:19	0.703	1539 02/17/2017 11:30:39
0.764	1512 02/17/2017 11:28:24	0.497
1488 02/17/2017 11:26:24	0.617	1540 02/17/2017 11:30:44
0.763	1513 02/17/2017 11:28:29	0.543
1489 02/17/2017 11:26:29	0.620	1541 02/17/2017 11:30:49

0.554
1542 02/17/2017 11:30:54
0.515
1543 02/17/2017 11:30:59
0.496
1544 02/17/2017 11:31:04
0.510
1545 02/17/2017 11:31:09
0.522
1546 02/17/2017 11:31:14
0.528
1547 02/17/2017 11:31:19
0.501
1548 02/17/2017 11:31:24
0.478
1549 02/17/2017 11:31:29
0.467
1550 02/17/2017 11:31:34
0.500
1551 02/17/2017 11:31:39
0.506
1552 02/17/2017 11:31:44
0.501
1553 02/17/2017 11:31:49
0.461
Test Data
Data Point Date Time
Aerosol mg/m³
TrackPro Report Page 34 of
85
about:blank 2/17/2017
1554 02/17/2017 11:31:54
0.489
1555 02/17/2017 11:31:59
0.473
1556 02/17/2017 11:32:04
0.486
1557 02/17/2017 11:32:09
0.457
1558 02/17/2017 11:32:14
0.464
1559 02/17/2017 11:32:19
0.456
1560 02/17/2017 11:32:24
0.466
1561 02/17/2017 11:32:29
0.456
1562 02/17/2017 11:32:34
0.454
1563 02/17/2017 11:32:39
0.446
1564 02/17/2017 11:32:44
0.464
1565 02/17/2017 11:32:49
0.453

1566 02/17/2017 11:32:54
0.436
1567 02/17/2017 11:32:59
0.432
1568 02/17/2017 11:33:04
0.425
1569 02/17/2017 11:33:09
0.422
1570 02/17/2017 11:33:14
0.429
1571 02/17/2017 11:33:19
0.419
1572 02/17/2017 11:33:24
0.432
1573 02/17/2017 11:33:29
0.408
1574 02/17/2017 11:33:34
0.419
1575 02/17/2017 11:33:39
0.442
1576 02/17/2017 11:33:44
0.441
1577 02/17/2017 11:33:49
0.413
1578 02/17/2017 11:33:54
0.388
1579 02/17/2017 11:33:59
0.423
1580 02/17/2017 11:34:04
0.388
1581 02/17/2017 11:34:09
0.411
1582 02/17/2017 11:34:14
0.402
1583 02/17/2017 11:34:19
0.405
1584 02/17/2017 11:34:24
0.387
1585 02/17/2017 11:34:29
0.435
1586 02/17/2017 11:34:34
0.385
1587 02/17/2017 11:34:39
0.404
1588 02/17/2017 11:34:44
0.389
1589 02/17/2017 11:34:49
0.363
1590 02/17/2017 11:34:54
0.372
1591 02/17/2017 11:34:59
0.359
1592 02/17/2017 11:35:04
0.359
1593 02/17/2017 11:35:09

0.368
1594 02/17/2017 11:35:14
0.363
1595 02/17/2017 11:35:19
0.397
1596 02/17/2017 11:35:24
0.357
1597 02/17/2017 11:35:29
0.363
1598 02/17/2017 11:35:34
0.359
1599 02/17/2017 11:35:39
0.348
Test Data
Data Point Date Time
Aerosol mg/m³
TrackPro Report Page 35 of
85
about:blank 2/17/2017
1600 02/17/2017 11:35:44
0.351
1601 02/17/2017 11:35:49
0.321
1602 02/17/2017 11:35:54
0.336
1603 02/17/2017 11:35:59
0.357
1604 02/17/2017 11:36:04
0.339
1605 02/17/2017 11:36:09
0.339
1606 02/17/2017 11:36:14
0.337
1607 02/17/2017 11:36:19
0.335
1608 02/17/2017 11:36:24
0.342
1609 02/17/2017 11:36:29
0.344
1610 02/17/2017 11:36:34
0.321
1611 02/17/2017 11:36:39
0.350
1612 02/17/2017 11:36:44
0.342
1613 02/17/2017 11:36:49
0.350
1614 02/17/2017 11:36:54
0.311
1615 02/17/2017 11:36:59
0.336
1616 02/17/2017 11:37:04
0.307
1617 02/17/2017 11:37:09
0.324

1618 02/17/2017 11:37:14
0.314
1619 02/17/2017 11:37:19
0.328
1620 02/17/2017 11:37:24
0.297
1621 02/17/2017 11:37:29
0.292
1622 02/17/2017 11:37:34
0.338
1623 02/17/2017 11:37:39
0.318
1624 02/17/2017 11:37:44
0.291
1625 02/17/2017 11:37:49
0.311
1626 02/17/2017 11:37:54
0.368
1627 02/17/2017 11:37:59
0.325
1628 02/17/2017 11:38:04
0.287
1629 02/17/2017 11:38:09
0.300
1630 02/17/2017 11:38:14
0.305
1631 02/17/2017 11:38:19
0.293
1632 02/17/2017 11:38:24
0.313
1633 02/17/2017 11:38:29
0.282
1634 02/17/2017 11:38:34
0.289
1635 02/17/2017 11:38:39
0.286
1636 02/17/2017 11:38:44
0.268
1637 02/17/2017 11:38:49
0.287
1638 02/17/2017 11:38:54
0.291
1639 02/17/2017 11:38:59
0.295
1640 02/17/2017 11:39:04
0.278
1641 02/17/2017 11:39:09
0.292
1642 02/17/2017 11:39:14
0.275
1643 02/17/2017 11:39:19
0.271
1644 02/17/2017 11:39:24
0.283
1645 02/17/2017 11:39:29

0.270
Test Data
Data Point Date Time
Aerosol mg/m³
TrackPro Report Page 36 of
85
about:blank 2/17/2017
1646 02/17/2017 11:39:34
0.275
1647 02/17/2017 11:39:39
0.271
1648 02/17/2017 11:39:44
0.259
1649 02/17/2017 11:39:49
0.244
1650 02/17/2017 11:39:54
0.244
1651 02/17/2017 11:39:59
0.254
1652 02/17/2017 11:40:04
0.246
1653 02/17/2017 11:40:09
0.249
1654 02/17/2017 11:40:14
0.280
1655 02/17/2017 11:40:19
0.250
1656 02/17/2017 11:40:24
0.253
1657 02/17/2017 11:40:29
0.246
1658 02/17/2017 11:40:34
0.269
1659 02/17/2017 11:40:39
0.240
1660 02/17/2017 11:40:44
0.245
1661 02/17/2017 11:40:49
0.233
1662 02/17/2017 11:40:54
0.252
1663 02/17/2017 11:40:59
0.241
1664 02/17/2017 11:41:04
0.225
1665 02/17/2017 11:41:09
0.254
1666 02/17/2017 11:41:14
0.233
1667 02/17/2017 11:41:19
0.233
1668 02/17/2017 11:41:24
0.245
1669 02/17/2017 11:41:29
0.235

1670 02/17/2017 11:41:34
0.218
1671 02/17/2017 11:41:39
0.239
1672 02/17/2017 11:41:44
0.225
1673 02/17/2017 11:41:49
0.237
1674 02/17/2017 11:41:54
0.227
1675 02/17/2017 11:41:59
0.234
1676 02/17/2017 11:42:04
0.230
1677 02/17/2017 11:42:09
0.246
1678 02/17/2017 11:42:14
0.222
1679 02/17/2017 11:42:19
0.212
1680 02/17/2017 11:42:24
0.222
1681 02/17/2017 11:42:29
0.205
1682 02/17/2017 11:42:34
0.230
1683 02/17/2017 11:42:39
0.213
1684 02/17/2017 11:42:44
0.228
1685 02/17/2017 11:42:49
0.218
1686 02/17/2017 11:42:54
0.226
1687 02/17/2017 11:42:59
0.216
1688 02/17/2017 11:43:04
0.205
1689 02/17/2017 11:43:09
0.215
1690 02/17/2017 11:43:14
0.211
1691 02/17/2017 11:43:19
0.199
Test Data
Data Point Date Time
Aerosol mg/m³
TrackPro Report Page 37 of
85
about:blank 2/17/2017
1692 02/17/2017 11:43:24
0.228
1693 02/17/2017 11:43:29
0.207
1694 02/17/2017 11:43:34

0.197	1722 02/17/2017 11:45:54	0.155
1695 02/17/2017 11:43:39	0.171	1747 02/17/2017 11:47:59
0.198	1723 02/17/2017 11:45:59	0.137
1696 02/17/2017 11:43:44	0.177	1748 02/17/2017 11:48:04
0.196	1724 02/17/2017 11:46:04	0.155
1697 02/17/2017 11:43:49	0.168	1749 02/17/2017 11:48:09
0.201	1725 02/17/2017 11:46:09	0.146
1698 02/17/2017 11:43:54	0.181	1750 02/17/2017 11:48:14
0.196	1726 02/17/2017 11:46:14	0.145
1699 02/17/2017 11:43:59	0.157	1751 02/17/2017 11:48:19
0.201	1727 02/17/2017 11:46:19	0.153
1700 02/17/2017 11:44:04	0.170	1752 02/17/2017 11:48:24
0.190	1728 02/17/2017 11:46:24	0.159
1701 02/17/2017 11:44:09	0.175	1753 02/17/2017 11:48:29
0.206	1729 02/17/2017 11:46:29	0.144
1702 02/17/2017 11:44:14	0.152	1754 02/17/2017 11:48:34
0.199	1730 02/17/2017 11:46:34	0.158
1703 02/17/2017 11:44:19	0.174	1755 02/17/2017 11:48:39
0.189	1731 02/17/2017 11:46:39	0.154
1704 02/17/2017 11:44:24	0.182	1756 02/17/2017 11:48:44
0.190	1732 02/17/2017 11:46:44	0.133
1705 02/17/2017 11:44:29	0.158	1757 02/17/2017 11:48:49
0.195	1733 02/17/2017 11:46:49	0.149
1706 02/17/2017 11:44:34	0.156	1758 02/17/2017 11:48:54
0.160	1734 02/17/2017 11:46:54	0.135
1707 02/17/2017 11:44:39	0.163	1759 02/17/2017 11:48:59
0.204	1735 02/17/2017 11:46:59	0.143
1708 02/17/2017 11:44:44	0.167	1760 02/17/2017 11:49:04
0.183	1736 02/17/2017 11:47:04	0.135
1709 02/17/2017 11:44:49	0.143	1761 02/17/2017 11:49:09
0.169	1737 02/17/2017 11:47:09	0.138
1710 02/17/2017 11:44:54	0.148	1762 02/17/2017 11:49:14
0.179	Test Data	0.130
1711 02/17/2017 11:44:59	Data Point Date Time	1763 02/17/2017 11:49:19
0.173	Aerosol mg/m ³	0.136
1712 02/17/2017 11:45:04	TrackPro Report Page 38 of	1764 02/17/2017 11:49:24
0.176	85	0.122
1713 02/17/2017 11:45:09	about:blank 2/17/2017	1765 02/17/2017 11:49:29
0.185	1738 02/17/2017 11:47:14	0.134
1714 02/17/2017 11:45:14	0.148	1766 02/17/2017 11:49:34
0.173	1739 02/17/2017 11:47:19	0.133
1715 02/17/2017 11:45:19	0.144	1767 02/17/2017 11:49:39
0.182	1740 02/17/2017 11:47:24	0.128
1716 02/17/2017 11:45:24	0.150	1768 02/17/2017 11:49:44
0.176	1741 02/17/2017 11:47:29	0.133
1717 02/17/2017 11:45:29	0.178	1769 02/17/2017 11:49:49
0.171	1742 02/17/2017 11:47:34	0.136
1718 02/17/2017 11:45:34	0.160	1770 02/17/2017 11:49:54
0.200	1743 02/17/2017 11:47:39	0.134
1719 02/17/2017 11:45:39	0.149	1771 02/17/2017 11:49:59
0.170	1744 02/17/2017 11:47:44	0.123
1720 02/17/2017 11:45:44	0.162	1772 02/17/2017 11:50:04
0.163	1745 02/17/2017 11:47:49	0.127
1721 02/17/2017 11:45:49	0.143	1773 02/17/2017 11:50:09
0.159	1746 02/17/2017 11:47:54	0.140

1774 02/17/2017 11:50:14
0.131
1775 02/17/2017 11:50:19
0.127
1776 02/17/2017 11:50:24
0.133
1777 02/17/2017 11:50:29
0.139
1778 02/17/2017 11:50:34
0.123
1779 02/17/2017 11:50:39
0.114
1780 02/17/2017 11:50:44
0.125
1781 02/17/2017 11:50:49
0.124
1782 02/17/2017 11:50:54
0.120
1783 02/17/2017 11:50:59
0.113
Test Data
Data Point Date Time
Aerosol mg/m³
TrackPro Report Page 39 of
85
about:blank 2/17/2017
1784 02/17/2017 11:51:04
0.128
1785 02/17/2017 11:51:09
0.121
1786 02/17/2017 11:51:14
0.124
1787 02/17/2017 11:51:19
0.129
1788 02/17/2017 11:51:24
0.115
1789 02/17/2017 11:51:29
0.124
1790 02/17/2017 11:51:34
0.122
1791 02/17/2017 11:51:39
0.120
1792 02/17/2017 11:51:44
0.120
1793 02/17/2017 11:51:49
0.136
1794 02/17/2017 11:51:54
0.117
1795 02/17/2017 11:51:59
0.115
1796 02/17/2017 11:52:04
0.121
1797 02/17/2017 11:52:09
0.117
1798 02/17/2017 11:52:14

0.118
1799 02/17/2017 11:52:19
0.116
1800 02/17/2017 11:52:24
0.120
1801 02/17/2017 11:52:29
0.113
1802 02/17/2017 11:52:34
0.113
1803 02/17/2017 11:52:39
0.119
1804 02/17/2017 11:52:44
0.104
1805 02/17/2017 11:52:49
0.110
1806 02/17/2017 11:52:54
0.120
1807 02/17/2017 11:52:59
0.108
1808 02/17/2017 11:53:04
0.112
1809 02/17/2017 11:53:09
0.108
1810 02/17/2017 11:53:14
0.101
1811 02/17/2017 11:53:19
0.117
1812 02/17/2017 11:53:24
0.109
1813 02/17/2017 11:53:29
0.121
1814 02/17/2017 11:53:34
0.110
1815 02/17/2017 11:53:39
0.112
1816 02/17/2017 11:53:44
0.117
1817 02/17/2017 11:53:49
0.111
1818 02/17/2017 11:53:54
0.109
1819 02/17/2017 11:53:59
0.100
1820 02/17/2017 11:54:04
0.116
1821 02/17/2017 11:54:09
0.117
1822 02/17/2017 11:54:14
0.103
1823 02/17/2017 11:54:19
0.110
1824 02/17/2017 11:54:24
0.102
1825 02/17/2017 11:54:29
0.105

1826 02/17/2017 11:54:34
0.110
1827 02/17/2017 11:54:39
0.098
1828 02/17/2017 11:54:44
0.099
1829 02/17/2017 11:54:49
0.097
Test Data
Data Point Date Time
Aerosol mg/m³
TrackPro Report Page 40 of
85
about:blank 2/17/2017
1830 02/17/2017 11:54:54
0.110
1831 02/17/2017 11:54:59
0.103
1832 02/17/2017 11:55:04
0.096
1833 02/17/2017 11:55:09
0.106
1834 02/17/2017 11:55:14
0.102
1835 02/17/2017 11:55:19
0.096
1836 02/17/2017 11:55:24
0.093
1837 02/17/2017 11:55:29
0.108
1838 02/17/2017 11:55:34
0.103
1839 02/17/2017 11:55:39
0.103
1840 02/17/2017 11:55:44
0.111
1841 02/17/2017 11:55:49
0.101
1842 02/17/2017 11:55:54
0.099
1843 02/17/2017 11:55:59
0.095
1844 02/17/2017 11:56:04
0.091
1845 02/17/2017 11:56:09
0.095
1846 02/17/2017 11:56:14
0.095
1847 02/17/2017 11:56:19
0.097
1848 02/17/2017 11:56:24
0.102
1849 02/17/2017 11:56:29
0.099
1850 02/17/2017 11:56:34

0.090
1851 02/17/2017 11:56:39
0.091
1852 02/17/2017 11:56:44
0.090
1853 02/17/2017 11:56:49
0.092
1854 02/17/2017 11:56:54
0.081
1855 02/17/2017 11:56:59
0.100
1856 02/17/2017 11:57:04
0.099
1857 02/17/2017 11:57:09
0.095
1858 02/17/2017 11:57:14
0.088
1859 02/17/2017 11:57:19
0.092
1860 02/17/2017 11:57:24
0.096
1861 02/17/2017 11:57:29
0.087
1862 02/17/2017 11:57:34
0.089
1863 02/17/2017 11:57:39
0.094
1864 02/17/2017 11:57:44
0.094
1865 02/17/2017 11:57:49
0.091
1866 02/17/2017 11:57:54
0.092
1867 02/17/2017 11:57:59
0.093
1868 02/17/2017 11:58:04
0.082
1869 02/17/2017 11:58:09
0.088
1870 02/17/2017 11:58:14
0.087
1871 02/17/2017 11:58:19
0.084
1872 02/17/2017 11:58:24
0.090
1873 02/17/2017 11:58:29
0.082
1874 02/17/2017 11:58:34
0.081
1875 02/17/2017 11:58:39
0.090
Test Data
Data Point Date Time
Aerosol mg/m³
TrackPro Report Page 41 of

85
about:blank 2/17/2017
1876 02/17/2017 11:58:44
0.085
1877 02/17/2017 11:58:49
0.082
1878 02/17/2017 11:58:54
0.090
1879 02/17/2017 11:58:59
0.085
1880 02/17/2017 11:59:04
0.087
1881 02/17/2017 11:59:09
0.086
1882 02/17/2017 11:59:14
0.084
1883 02/17/2017 11:59:19
0.083
1884 02/17/2017 11:59:24
0.081
1885 02/17/2017 11:59:29
0.087
1886 02/17/2017 11:59:34
0.084
1887 02/17/2017 11:59:39
0.083
1888 02/17/2017 11:59:44
0.080
1889 02/17/2017 11:59:49
0.076
1890 02/17/2017 11:59:54
0.075
1891 02/17/2017 11:59:59
0.082
1892 02/17/2017 12:00:04
0.080
1893 02/17/2017 12:00:09
0.077
1894 02/17/2017 12:00:14
0.086
1895 02/17/2017 12:00:19
0.077
1896 02/17/2017 12:00:24
0.083
1897 02/17/2017 12:00:29
0.083
1898 02/17/2017 12:00:34
0.082
1899 02/17/2017 12:00:39
0.080
1900 02/17/2017 12:00:44
0.081
1901 02/17/2017 12:00:49
0.081
1902 02/17/2017 12:00:54

0.077
1903 02/17/2017 12:00:59
0.081
1904 02/17/2017 12:01:04
0.086
1905 02/17/2017 12:01:09
0.079
1906 02/17/2017 12:01:14
0.078
1907 02/17/2017 12:01:19
0.078
1908 02/17/2017 12:01:24
0.071
1909 02/17/2017 12:01:29
0.068
1910 02/17/2017 12:01:34
0.083
1911 02/17/2017 12:01:39
0.076
1912 02/17/2017 12:01:44
0.078
1913 02/17/2017 12:01:49
0.074
1914 02/17/2017 12:01:54
0.084
1915 02/17/2017 12:01:59
0.077
1916 02/17/2017 12:02:04
0.075
1917 02/17/2017 12:02:09
0.078
1918 02/17/2017 12:02:14
0.076
1919 02/17/2017 12:02:19
0.076
1920 02/17/2017 12:02:24
0.072
1921 02/17/2017 12:02:29
0.076
Test Data
Data Point Date Time
Aerosol mg/m³
TrackPro Report Page 42 of
85
about:blank 2/17/2017
1922 02/17/2017 12:02:34
0.070
1923 02/17/2017 12:02:39
0.074
1924 02/17/2017 12:02:44
0.069
1925 02/17/2017 12:02:49
0.080
1926 02/17/2017 12:02:54
0.072

1927 02/17/2017 12:02:59	0.063	1979 02/17/2017 12:07:19
0.071	1955 02/17/2017 12:05:19	0.059
1928 02/17/2017 12:03:04	0.070	1980 02/17/2017 12:07:24
0.075	1956 02/17/2017 12:05:24	0.055
1929 02/17/2017 12:03:09	0.076	1981 02/17/2017 12:07:29
0.070	1957 02/17/2017 12:05:29	0.065
1930 02/17/2017 12:03:14	0.061	1982 02/17/2017 12:07:34
0.061	1958 02/17/2017 12:05:34	0.064
1931 02/17/2017 12:03:19	0.069	1983 02/17/2017 12:07:39
0.071	1959 02/17/2017 12:05:39	0.063
1932 02/17/2017 12:03:24	0.061	1984 02/17/2017 12:07:44
0.073	1960 02/17/2017 12:05:44	0.056
1933 02/17/2017 12:03:29	0.063	1985 02/17/2017 12:07:49
0.072	1961 02/17/2017 12:05:49	0.055
1934 02/17/2017 12:03:34	0.072	1986 02/17/2017 12:07:54
0.065	1962 02/17/2017 12:05:54	0.061
1935 02/17/2017 12:03:39	0.065	1987 02/17/2017 12:07:59
0.069	1963 02/17/2017 12:05:59	0.057
1936 02/17/2017 12:03:44	0.066	1988 02/17/2017 12:08:04
0.072	1964 02/17/2017 12:06:04	0.056
1937 02/17/2017 12:03:49	0.064	1989 02/17/2017 12:08:09
0.069	1965 02/17/2017 12:06:09	0.053
1938 02/17/2017 12:03:54	0.061	1990 02/17/2017 12:08:14
0.071	1966 02/17/2017 12:06:14	0.058
1939 02/17/2017 12:03:59	0.065	1991 02/17/2017 12:08:19
0.064	1967 02/17/2017 12:06:19	0.061
1940 02/17/2017 12:04:04	0.060	1992 02/17/2017 12:08:24
0.066	Test Data	0.056
1941 02/17/2017 12:04:09	Data Point Date Time	1993 02/17/2017 12:08:29
0.075	Aerosol mg/m ³	0.063
1942 02/17/2017 12:04:14	TrackPro Report Page 43 of	1994 02/17/2017 12:08:34
0.067	85	0.057
1943 02/17/2017 12:04:19	about:blank 2/17/2017	1995 02/17/2017 12:08:39
0.062	1968 02/17/2017 12:06:24	0.070
1944 02/17/2017 12:04:24	0.065	1996 02/17/2017 12:08:44
0.067	1969 02/17/2017 12:06:29	0.061
1945 02/17/2017 12:04:29	0.069	1997 02/17/2017 12:08:49
0.068	1970 02/17/2017 12:06:34	0.061
1946 02/17/2017 12:04:34	0.066	1998 02/17/2017 12:08:54
0.066	1971 02/17/2017 12:06:39	0.055
1947 02/17/2017 12:04:39	0.067	1999 02/17/2017 12:08:59
0.069	1972 02/17/2017 12:06:44	0.061
1948 02/17/2017 12:04:44	0.067	2000 02/17/2017 12:09:04
0.067	1973 02/17/2017 12:06:49	0.057
1949 02/17/2017 12:04:49	0.065	2001 02/17/2017 12:09:09
0.068	1974 02/17/2017 12:06:54	0.057
1950 02/17/2017 12:04:54	0.058	2002 02/17/2017 12:09:14
0.065	1975 02/17/2017 12:06:59	0.064
1951 02/17/2017 12:04:59	0.071	2003 02/17/2017 12:09:19
0.066	1976 02/17/2017 12:07:04	0.059
1952 02/17/2017 12:05:04	0.055	2004 02/17/2017 12:09:24
0.070	1977 02/17/2017 12:07:09	0.059
1953 02/17/2017 12:05:09	0.057	2005 02/17/2017 12:09:29
0.073	1978 02/17/2017 12:07:14	0.059
1954 02/17/2017 12:05:14	0.055	2006 02/17/2017 12:09:34

0.054
2007 02/17/2017 12:09:39
0.053
2008 02/17/2017 12:09:44
0.057
2009 02/17/2017 12:09:49
0.059
2010 02/17/2017 12:09:54
0.054
2011 02/17/2017 12:09:59
0.062
2012 02/17/2017 12:10:04
0.056
2013 02/17/2017 12:10:09
0.081
Test Data
Data Point Date Time
Aerosol mg/m³
TrackPro Report Page 44 of
85
about:blank 2/17/2017
2014 02/17/2017 12:10:14
0.052
2015 02/17/2017 12:10:19
0.057
2016 02/17/2017 12:10:24
0.056
2017 02/17/2017 12:10:29
0.056
2018 02/17/2017 12:10:34
0.059
2019 02/17/2017 12:10:39
0.056
2020 02/17/2017 12:10:44
0.056
2021 02/17/2017 12:10:49
0.060
2022 02/17/2017 12:10:54
0.060
2023 02/17/2017 12:10:59
0.061
2024 02/17/2017 12:11:04
0.055
2025 02/17/2017 12:11:09
0.052
2026 02/17/2017 12:11:14
0.052
2027 02/17/2017 12:11:19
0.050
2028 02/17/2017 12:11:24
0.051
2029 02/17/2017 12:11:29
0.059
2030 02/17/2017 12:11:34
0.050

2031 02/17/2017 12:11:39
0.060
2032 02/17/2017 12:11:44
0.055
2033 02/17/2017 12:11:49
0.052
2034 02/17/2017 12:11:54
0.054
2035 02/17/2017 12:11:59
0.052
2036 02/17/2017 12:12:04
0.046
2037 02/17/2017 12:12:09
0.055
2038 02/17/2017 12:12:14
0.048
2039 02/17/2017 12:12:19
0.051
2040 02/17/2017 12:12:24
0.053
2041 02/17/2017 12:12:29
0.047
2042 02/17/2017 12:12:34
0.050
2043 02/17/2017 12:12:39
0.052
2044 02/17/2017 12:12:44
0.052
2045 02/17/2017 12:12:49
0.048
2046 02/17/2017 12:12:54
0.053
2047 02/17/2017 12:12:59
0.052
2048 02/17/2017 12:13:04
0.054
2049 02/17/2017 12:13:09
0.050
2050 02/17/2017 12:13:14
0.051
2051 02/17/2017 12:13:19
0.055
2052 02/17/2017 12:13:24
0.046
2053 02/17/2017 12:13:29
0.050
2054 02/17/2017 12:13:34
0.048
2055 02/17/2017 12:13:39
0.045
2056 02/17/2017 12:13:44
0.044
2057 02/17/2017 12:13:49
0.050
2058 02/17/2017 12:13:54

0.049
2059 02/17/2017 12:13:59
0.042
Test Data
Data Point Date Time
Aerosol mg/m³
TrackPro Report Page 45 of
85
about:blank 2/17/2017
2060 02/17/2017 12:14:04
0.051
2061 02/17/2017 12:14:09
0.048
2062 02/17/2017 12:14:14
0.049
2063 02/17/2017 12:14:19
0.050
2064 02/17/2017 12:14:24
0.047
2065 02/17/2017 12:14:29
0.050
2066 02/17/2017 12:14:34
0.045
2067 02/17/2017 12:14:39
0.049
2068 02/17/2017 12:14:44
0.050
2069 02/17/2017 12:14:49
0.052
2070 02/17/2017 12:14:54
0.050
2071 02/17/2017 12:14:59
0.049
2072 02/17/2017 12:15:04
0.046
2073 02/17/2017 12:15:09
0.047
2074 02/17/2017 12:15:14
0.058
2075 02/17/2017 12:15:19
0.047
2076 02/17/2017 12:15:24
0.047
2077 02/17/2017 12:15:29
0.043
2078 02/17/2017 12:15:34
0.048
2079 02/17/2017 12:15:39
0.048
2080 02/17/2017 12:15:44
0.049
2081 02/17/2017 12:15:49
0.042
2082 02/17/2017 12:15:54
0.046

2083 02/17/2017 12:15:59	0.043	2135 02/17/2017 12:20:19
0.046	2108 02/17/2017 12:18:04	0.035
2084 02/17/2017 12:16:04	0.041	2136 02/17/2017 12:20:24
0.048	2109 02/17/2017 12:18:09	0.042
2085 02/17/2017 12:16:09	0.043	2137 02/17/2017 12:20:29
0.047	2110 02/17/2017 12:18:14	0.039
2086 02/17/2017 12:16:14	0.043	2138 02/17/2017 12:20:34
0.046	2111 02/17/2017 12:18:19	0.041
2087 02/17/2017 12:16:19	0.046	2139 02/17/2017 12:20:39
0.046	2112 02/17/2017 12:18:24	0.045
2088 02/17/2017 12:16:24	0.044	2140 02/17/2017 12:20:44
0.042	2113 02/17/2017 12:18:29	0.038
2089 02/17/2017 12:16:29	0.045	2141 02/17/2017 12:20:49
0.045	2114 02/17/2017 12:18:34	0.040
2090 02/17/2017 12:16:34	0.040	2142 02/17/2017 12:20:54
0.041	2115 02/17/2017 12:18:39	0.044
2091 02/17/2017 12:16:39	0.042	2143 02/17/2017 12:20:59
0.042	2116 02/17/2017 12:18:44	0.044
2092 02/17/2017 12:16:44	0.041	2144 02/17/2017 12:21:04
0.047	2117 02/17/2017 12:18:49	0.044
2093 02/17/2017 12:16:49	0.040	2145 02/17/2017 12:21:09
0.050	2118 02/17/2017 12:18:54	0.039
2094 02/17/2017 12:16:54	0.040	2146 02/17/2017 12:21:14
0.046	2119 02/17/2017 12:18:59	0.041
2095 02/17/2017 12:16:59	0.042	2147 02/17/2017 12:21:19
0.045	2120 02/17/2017 12:19:04	0.039
2096 02/17/2017 12:17:04	0.041	2148 02/17/2017 12:21:24
0.041	2121 02/17/2017 12:19:09	0.037
2097 02/17/2017 12:17:09	0.042	2149 02/17/2017 12:21:29
0.042	2122 02/17/2017 12:19:14	0.036
2098 02/17/2017 12:17:14	0.037	2150 02/17/2017 12:21:34
0.041	2123 02/17/2017 12:19:19	0.040
2099 02/17/2017 12:17:19	0.047	2151 02/17/2017 12:21:39
0.041	2124 02/17/2017 12:19:24	0.046
2100 02/17/2017 12:17:24	0.041	Test Data
0.042	2125 02/17/2017 12:19:29	Data Point Date Time
2101 02/17/2017 12:17:29	0.042	Aerosol mg/m ³
0.041	2126 02/17/2017 12:19:34	TrackPro Report Page 47 of
2102 02/17/2017 12:17:34	0.047	85
0.046	2127 02/17/2017 12:19:39	about:blank 2/17/2017
2103 02/17/2017 12:17:39	0.043	2152 02/17/2017 12:21:44
0.041	2128 02/17/2017 12:19:44	0.033
2104 02/17/2017 12:17:44	0.039	2153 02/17/2017 12:21:49
0.041	2129 02/17/2017 12:19:49	0.038
2105 02/17/2017 12:17:49	0.043	2154 02/17/2017 12:21:54
0.045	2130 02/17/2017 12:19:54	0.037
Test Data	0.041	2155 02/17/2017 12:21:59
Data Point Date Time	2131 02/17/2017 12:19:59	0.447
Aerosol mg/m ³	0.043	2156 02/17/2017 12:22:04
TrackPro Report Page 46 of	2132 02/17/2017 12:20:04	0.041
85	0.042	2157 02/17/2017 12:22:09
about:blank 2/17/2017	2133 02/17/2017 12:20:09	0.042
2106 02/17/2017 12:17:54	0.042	2158 02/17/2017 12:22:14
0.043	2134 02/17/2017 12:20:14	0.037
2107 02/17/2017 12:17:59	0.043	2159 02/17/2017 12:22:19

0.040	2187 02/17/2017 12:24:39	0.033
2160 02/17/2017 12:22:24	0.034	2212 02/17/2017 12:26:44
0.044	2188 02/17/2017 12:24:44	0.033
2161 02/17/2017 12:22:29	0.038	2213 02/17/2017 12:26:49
0.040	2189 02/17/2017 12:24:49	0.032
2162 02/17/2017 12:22:34	0.037	2214 02/17/2017 12:26:54
0.042	2190 02/17/2017 12:24:54	0.033
2163 02/17/2017 12:22:39	0.032	2215 02/17/2017 12:26:59
0.037	2191 02/17/2017 12:24:59	0.034
2164 02/17/2017 12:22:44	0.039	2216 02/17/2017 12:27:04
0.039	2192 02/17/2017 12:25:04	0.036
2165 02/17/2017 12:22:49	0.038	2217 02/17/2017 12:27:09
0.039	2193 02/17/2017 12:25:09	0.035
2166 02/17/2017 12:22:54	0.033	2218 02/17/2017 12:27:14
0.045	2194 02/17/2017 12:25:14	0.034
2167 02/17/2017 12:22:59	0.035	2219 02/17/2017 12:27:19
0.037	2195 02/17/2017 12:25:19	0.034
2168 02/17/2017 12:23:04	0.036	2220 02/17/2017 12:27:24
0.035	2196 02/17/2017 12:25:24	0.031
2169 02/17/2017 12:23:09	0.033	2221 02/17/2017 12:27:29
0.043	2197 02/17/2017 12:25:29	0.035
2170 02/17/2017 12:23:14	0.036	2222 02/17/2017 12:27:34
0.043	Test Data	0.034
2171 02/17/2017 12:23:19	Data Point Date Time	2223 02/17/2017 12:27:39
0.037	Aerosol mg/m ³	0.039
2172 02/17/2017 12:23:24	TrackPro Report Page 48 of	2224 02/17/2017 12:27:44
0.038	85	0.032
2173 02/17/2017 12:23:29	about:blank 2/17/2017	2225 02/17/2017 12:27:49
0.036	2198 02/17/2017 12:25:34	0.035
2174 02/17/2017 12:23:34	0.036	2226 02/17/2017 12:27:54
0.042	2199 02/17/2017 12:25:39	0.031
2175 02/17/2017 12:23:39	0.034	2227 02/17/2017 12:27:59
0.038	2200 02/17/2017 12:25:44	0.036
2176 02/17/2017 12:23:44	0.034	2228 02/17/2017 12:28:04
0.037	2201 02/17/2017 12:25:49	0.035
2177 02/17/2017 12:23:49	0.035	2229 02/17/2017 12:28:09
0.037	2202 02/17/2017 12:25:54	0.037
2178 02/17/2017 12:23:54	0.037	2230 02/17/2017 12:28:14
0.035	2203 02/17/2017 12:25:59	0.033
2179 02/17/2017 12:23:59	0.035	2231 02/17/2017 12:28:19
0.038	2204 02/17/2017 12:26:04	0.034
2180 02/17/2017 12:24:04	0.032	2232 02/17/2017 12:28:24
0.040	2205 02/17/2017 12:26:09	0.039
2181 02/17/2017 12:24:09	0.038	2233 02/17/2017 12:28:29
0.034	2206 02/17/2017 12:26:14	0.034
2182 02/17/2017 12:24:14	0.035	2234 02/17/2017 12:28:34
0.033	2207 02/17/2017 12:26:19	0.044
2183 02/17/2017 12:24:19	0.036	2235 02/17/2017 12:28:39
0.034	2208 02/17/2017 12:26:24	0.029
2184 02/17/2017 12:24:24	0.036	2236 02/17/2017 12:28:44
0.040	2209 02/17/2017 12:26:29	0.029
2185 02/17/2017 12:24:29	0.037	2237 02/17/2017 12:28:49
0.038	2210 02/17/2017 12:26:34	0.033
2186 02/17/2017 12:24:34	0.035	2238 02/17/2017 12:28:54
0.035	2211 02/17/2017 12:26:39	0.033

2239 02/17/2017 12:28:59	0.031	Aerosol mg/m ³
0.031	2264 02/17/2017 12:31:04	TrackPro Report Page 50 of
2240 02/17/2017 12:29:04	0.030	85
0.033	2265 02/17/2017 12:31:09	about:blank 2/17/2017
2241 02/17/2017 12:29:09	0.033	2290 02/17/2017 12:33:14
0.034	2266 02/17/2017 12:31:14	0.032
2242 02/17/2017 12:29:14	0.031	2291 02/17/2017 12:33:19
0.033	2267 02/17/2017 12:31:19	0.030
2243 02/17/2017 12:29:19	0.029	2292 02/17/2017 12:33:24
0.034	2268 02/17/2017 12:31:24	0.033
Test Data	0.037	2293 02/17/2017 12:33:29
Data Point Date Time	2269 02/17/2017 12:31:29	0.029
Aerosol mg/m ³	0.033	2294 02/17/2017 12:33:34
TrackPro Report Page 49 of	2270 02/17/2017 12:31:34	0.027
85	0.030	2295 02/17/2017 12:33:39
about:blank 2/17/2017	2271 02/17/2017 12:31:39	0.027
2244 02/17/2017 12:29:24	0.031	2296 02/17/2017 12:33:44
0.030	2272 02/17/2017 12:31:44	0.031
2245 02/17/2017 12:29:29	0.033	2297 02/17/2017 12:33:49
0.029	2273 02/17/2017 12:31:49	0.029
2246 02/17/2017 12:29:34	0.032	2298 02/17/2017 12:33:54
0.036	2274 02/17/2017 12:31:54	0.028
2247 02/17/2017 12:29:39	0.032	2299 02/17/2017 12:33:59
0.039	2275 02/17/2017 12:31:59	0.029
2248 02/17/2017 12:29:44	0.031	2300 02/17/2017 12:34:04
0.032	2276 02/17/2017 12:32:04	0.030
2249 02/17/2017 12:29:49	0.032	2301 02/17/2017 12:34:09
0.033	2277 02/17/2017 12:32:09	0.163
2250 02/17/2017 12:29:54	0.028	2302 02/17/2017 12:34:14
0.033	2278 02/17/2017 12:32:14	0.029
2251 02/17/2017 12:29:59	0.034	2303 02/17/2017 12:34:19
0.032	2279 02/17/2017 12:32:19	0.027
2252 02/17/2017 12:30:04	0.031	2304 02/17/2017 12:34:24
0.031	2280 02/17/2017 12:32:24	0.030
2253 02/17/2017 12:30:09	0.034	2305 02/17/2017 12:34:29
0.035	2281 02/17/2017 12:32:29	0.028
2254 02/17/2017 12:30:14	0.030	2306 02/17/2017 12:34:34
0.032	2282 02/17/2017 12:32:34	0.030
2255 02/17/2017 12:30:19	0.032	2307 02/17/2017 12:34:39
0.034	2283 02/17/2017 12:32:39	0.030
2256 02/17/2017 12:30:24	0.033	2308 02/17/2017 12:34:44
0.033	2284 02/17/2017 12:32:44	0.031
2257 02/17/2017 12:30:29	0.029	2309 02/17/2017 12:34:49
0.032	2285 02/17/2017 12:32:49	0.029
2258 02/17/2017 12:30:34	0.030	2310 02/17/2017 12:34:54
0.031	2286 02/17/2017 12:32:54	0.028
2259 02/17/2017 12:30:39	0.032	2311 02/17/2017 12:34:59
0.031	2287 02/17/2017 12:32:59	0.033
2260 02/17/2017 12:30:44	0.028	2312 02/17/2017 12:35:04
0.032	2288 02/17/2017 12:33:04	0.033
2261 02/17/2017 12:30:49	0.031	2313 02/17/2017 12:35:09
0.032	2289 02/17/2017 12:33:09	0.029
2262 02/17/2017 12:30:54	0.033	2314 02/17/2017 12:35:14
0.033	Test Data	0.029
2263 02/17/2017 12:30:59	Data Point Date Time	2315 02/17/2017 12:35:19

0.030
2316 02/17/2017 12:35:24
0.031
2317 02/17/2017 12:35:29
0.032
2318 02/17/2017 12:35:34
0.031
2319 02/17/2017 12:35:39
0.028
2320 02/17/2017 12:35:44
0.029
2321 02/17/2017 12:35:49
0.027
2322 02/17/2017 12:35:54
0.024
2323 02/17/2017 12:35:59
0.032
2324 02/17/2017 12:36:04
0.027
2325 02/17/2017 12:36:09
0.029
2326 02/17/2017 12:36:14
0.027
2327 02/17/2017 12:36:19
0.026
2328 02/17/2017 12:36:24
0.032
2329 02/17/2017 12:36:29
0.027
2330 02/17/2017 12:36:34
0.026
2331 02/17/2017 12:36:39
0.028
2332 02/17/2017 12:36:44
0.026
2333 02/17/2017 12:36:49
0.024
2334 02/17/2017 12:36:54
0.028
2335 02/17/2017 12:36:59
0.028
Test Data
Data Point Date Time
Aerosol mg/m³
TrackPro Report Page 51 of
85
about:blank 2/17/2017
2336 02/17/2017 12:37:04
0.027
2337 02/17/2017 12:37:09
0.029
2338 02/17/2017 12:37:14
0.028
2339 02/17/2017 12:37:19
0.031

2340 02/17/2017 12:37:24
0.029
2341 02/17/2017 12:37:29
0.028
2342 02/17/2017 12:37:34
0.028
2343 02/17/2017 12:37:39
0.030
2344 02/17/2017 12:37:44
0.028
2345 02/17/2017 12:37:49
0.028
2346 02/17/2017 12:37:54
0.029
2347 02/17/2017 12:37:59
0.027
2348 02/17/2017 12:38:04
0.037
2349 02/17/2017 12:38:09
0.030
2350 02/17/2017 12:38:14
0.036
2351 02/17/2017 12:38:19
0.037
2352 02/17/2017 12:38:24
0.038
2353 02/17/2017 12:38:29
0.039
2354 02/17/2017 12:38:34
0.046
2355 02/17/2017 12:38:39
0.031
2356 02/17/2017 12:38:44
0.036
2357 02/17/2017 12:38:49
0.031
2358 02/17/2017 12:38:54
0.036
2359 02/17/2017 12:38:59
0.043
2360 02/17/2017 12:39:04
0.037
2361 02/17/2017 12:39:09
0.030
2362 02/17/2017 12:39:14
0.030
2363 02/17/2017 12:39:19
0.032
2364 02/17/2017 12:39:24
0.029
2365 02/17/2017 12:39:29
0.033
2366 02/17/2017 12:39:34
0.033
2367 02/17/2017 12:39:39

0.037
2368 02/17/2017 12:39:44
0.041
2369 02/17/2017 12:39:49
0.044
2370 02/17/2017 12:39:54
0.035
2371 02/17/2017 12:39:59
0.031
2372 02/17/2017 12:40:04
0.358
2373 02/17/2017 12:40:09
0.961
2374 02/17/2017 12:40:14
0.094
2375 02/17/2017 12:40:19
0.051
2376 02/17/2017 12:40:24
0.043
2377 02/17/2017 12:40:29
0.033
2378 02/17/2017 12:40:34
0.037
2379 02/17/2017 12:40:39
0.032
2380 02/17/2017 12:40:44
0.045
2381 02/17/2017 12:40:49
0.034
Test Data
Data Point Date Time
Aerosol mg/m³
TrackPro Report Page 52 of
85
about:blank 2/17/2017
2382 02/17/2017 12:40:54
0.031
2383 02/17/2017 12:40:59
0.029
2384 02/17/2017 12:41:04
0.030
2385 02/17/2017 12:41:09
0.036
2386 02/17/2017 12:41:14
0.049
2387 02/17/2017 12:41:19
0.029
2388 02/17/2017 12:41:24
0.029
2389 02/17/2017 12:41:29
0.039
2390 02/17/2017 12:41:34
0.036
2391 02/17/2017 12:41:39
0.035

2392 02/17/2017 12:41:44	0.030	2444 02/17/2017 12:46:04
0.032	2420 02/17/2017 12:44:04	0.026
2393 02/17/2017 12:41:49	0.029	2445 02/17/2017 12:46:09
0.030	2421 02/17/2017 12:44:09	0.025
2394 02/17/2017 12:41:54	0.027	2446 02/17/2017 12:46:14
0.036	2422 02/17/2017 12:44:14	0.023
2395 02/17/2017 12:41:59	0.025	2447 02/17/2017 12:46:19
0.032	2423 02/17/2017 12:44:19	0.032
2396 02/17/2017 12:42:04	0.039	2448 02/17/2017 12:46:24
0.032	2424 02/17/2017 12:44:24	0.021
2397 02/17/2017 12:42:09	0.034	2449 02/17/2017 12:46:29
0.029	2425 02/17/2017 12:44:29	0.029
2398 02/17/2017 12:42:14	0.031	2450 02/17/2017 12:46:34
0.038	2426 02/17/2017 12:44:34	0.043
2399 02/17/2017 12:42:19	0.029	2451 02/17/2017 12:46:39
0.029	2427 02/17/2017 12:44:39	0.024
2400 02/17/2017 12:42:24	0.029	2452 02/17/2017 12:46:44
0.064	Test Data	0.033
2401 02/17/2017 12:42:29	Data Point Date Time	2453 02/17/2017 12:46:49
0.040	Aerosol mg/m^3	0.033
2402 02/17/2017 12:42:34	TrackPro Report Page 53 of	2454 02/17/2017 12:46:54
0.039	85	0.023
2403 02/17/2017 12:42:39	about:blank 2/17/2017	2455 02/17/2017 12:46:59
0.033	2428 02/17/2017 12:44:44	0.025
2404 02/17/2017 12:42:44	0.027	2456 02/17/2017 12:47:04
0.033	2429 02/17/2017 12:44:49	0.020
2405 02/17/2017 12:42:49	0.034	2457 02/17/2017 12:47:09
0.035	2430 02/17/2017 12:44:54	0.020
2406 02/17/2017 12:42:54	0.026	2458 02/17/2017 12:47:14
0.031	2431 02/17/2017 12:44:59	0.026
2407 02/17/2017 12:42:59	0.030	2459 02/17/2017 12:47:19
0.033	2432 02/17/2017 12:45:04	0.027
2408 02/17/2017 12:43:04	0.037	2460 02/17/2017 12:47:24
0.029	2433 02/17/2017 12:45:09	0.026
2409 02/17/2017 12:43:09	0.031	2461 02/17/2017 12:47:29
0.025	2434 02/17/2017 12:45:14	0.025
2410 02/17/2017 12:43:14	0.034	2462 02/17/2017 12:47:34
0.031	2435 02/17/2017 12:45:19	0.026
2411 02/17/2017 12:43:19	0.029	2463 02/17/2017 12:47:39
0.031	2436 02/17/2017 12:45:24	0.028
2412 02/17/2017 12:43:24	0.031	2464 02/17/2017 12:47:44
0.027	2437 02/17/2017 12:45:29	0.021
2413 02/17/2017 12:43:29	0.026	2465 02/17/2017 12:47:49
0.034	2438 02/17/2017 12:45:34	0.025
2414 02/17/2017 12:43:34	0.028	2466 02/17/2017 12:47:54
0.033	2439 02/17/2017 12:45:39	0.023
2415 02/17/2017 12:43:39	0.031	2467 02/17/2017 12:47:59
0.035	2440 02/17/2017 12:45:44	0.028
2416 02/17/2017 12:43:44	0.030	2468 02/17/2017 12:48:04
0.036	2441 02/17/2017 12:45:49	0.027
2417 02/17/2017 12:43:49	0.027	2469 02/17/2017 12:48:09
0.033	2442 02/17/2017 12:45:54	0.029
2418 02/17/2017 12:43:54	0.028	2470 02/17/2017 12:48:14
0.027	2443 02/17/2017 12:45:59	0.024
2419 02/17/2017 12:43:59	0.027	2471 02/17/2017 12:48:19

0.027
2472 02/17/2017 12:48:24
0.022
2473 02/17/2017 12:48:29
0.022
Test Data
Data Point Date Time
Aerosol mg/m³
TrackPro Report Page 54 of
85
about:blank 2/17/2017
2474 02/17/2017 12:48:34
0.027
2475 02/17/2017 12:48:39
0.023
2476 02/17/2017 12:48:44
0.024
2477 02/17/2017 12:48:49
0.025
2478 02/17/2017 12:48:54
0.025
2479 02/17/2017 12:48:59
0.025
2480 02/17/2017 12:49:04
0.024
2481 02/17/2017 12:49:09
0.020
2482 02/17/2017 12:49:14
0.022
2483 02/17/2017 12:49:19
0.022
2484 02/17/2017 12:49:24
0.023
2485 02/17/2017 12:49:29
0.021
2486 02/17/2017 12:49:34
0.024
2487 02/17/2017 12:49:39
0.022
2488 02/17/2017 12:49:44
0.024
2489 02/17/2017 12:49:49
0.025
2490 02/17/2017 12:49:54
0.023
2491 02/17/2017 12:49:59
0.024
2492 02/17/2017 12:50:04
0.022
2493 02/17/2017 12:50:09
0.026
2494 02/17/2017 12:50:14
0.026
2495 02/17/2017 12:50:19
0.019

2496 02/17/2017 12:50:24
0.023
2497 02/17/2017 12:50:29
0.021
2498 02/17/2017 12:50:34
0.024
2499 02/17/2017 12:50:39
0.022
2500 02/17/2017 12:50:44
0.021
2501 02/17/2017 12:50:49
0.024
2502 02/17/2017 12:50:54
0.029
2503 02/17/2017 12:50:59
0.024
2504 02/17/2017 12:51:04
0.026
2505 02/17/2017 12:51:09
0.021
2506 02/17/2017 12:51:14
0.020
2507 02/17/2017 12:51:19
0.024
2508 02/17/2017 12:51:24
0.025
2509 02/17/2017 12:51:29
0.023
2510 02/17/2017 12:51:34
0.026
2511 02/17/2017 12:51:39
0.021
2512 02/17/2017 12:51:44
0.022
2513 02/17/2017 12:51:49
0.023
2514 02/17/2017 12:51:54
0.025
2515 02/17/2017 12:51:59
0.026
2516 02/17/2017 12:52:04
0.024
2517 02/17/2017 12:52:09
0.024
2518 02/17/2017 12:52:14
0.025
2519 02/17/2017 12:52:19
0.021
Test Data
Data Point Date Time
Aerosol mg/m³
TrackPro Report Page 55 of
85
about:blank 2/17/2017
2520 02/17/2017 12:52:24

0.025
2521 02/17/2017 12:52:29
0.023
2522 02/17/2017 12:52:34
0.021
2523 02/17/2017 12:52:39
0.020
2524 02/17/2017 12:52:44
0.025
2525 02/17/2017 12:52:49
0.023
2526 02/17/2017 12:52:54
0.026
2527 02/17/2017 12:52:59
0.024
2528 02/17/2017 12:53:04
0.023
2529 02/17/2017 12:53:09
0.020
2530 02/17/2017 12:53:14
0.029
2531 02/17/2017 12:53:19
0.024
2532 02/17/2017 12:53:24
0.022
2533 02/17/2017 12:53:29
0.021
2534 02/17/2017 12:53:34
0.019
2535 02/17/2017 12:53:39
0.027
2536 02/17/2017 12:53:44
0.023
2537 02/17/2017 12:53:49
0.025
2538 02/17/2017 12:53:54
0.023
2539 02/17/2017 12:53:59
0.022
2540 02/17/2017 12:54:04
0.029
2541 02/17/2017 12:54:09
0.022
2542 02/17/2017 12:54:14
0.021
2543 02/17/2017 12:54:19
0.019
2544 02/17/2017 12:54:24
0.021
2545 02/17/2017 12:54:29
0.019
2546 02/17/2017 12:54:34
0.022
2547 02/17/2017 12:54:39
0.024

2548 02/17/2017 12:54:44	0.020	2600 02/17/2017 12:59:04
0.020	2573 02/17/2017 12:56:49	0.019
2549 02/17/2017 12:54:49	0.022	2601 02/17/2017 12:59:09
0.025	2574 02/17/2017 12:56:54	0.023
2550 02/17/2017 12:54:54	0.022	2602 02/17/2017 12:59:14
0.024	2575 02/17/2017 12:56:59	0.019
2551 02/17/2017 12:54:59	0.019	2603 02/17/2017 12:59:19
0.021	2576 02/17/2017 12:57:04	0.020
2552 02/17/2017 12:55:04	0.021	2604 02/17/2017 12:59:24
0.025	2577 02/17/2017 12:57:09	0.019
2553 02/17/2017 12:55:09	0.024	2605 02/17/2017 12:59:29
0.024	2578 02/17/2017 12:57:14	0.020
2554 02/17/2017 12:55:14	0.020	2606 02/17/2017 12:59:34
0.022	2579 02/17/2017 12:57:19	0.018
2555 02/17/2017 12:55:19	0.021	2607 02/17/2017 12:59:39
0.022	2580 02/17/2017 12:57:24	0.019
2556 02/17/2017 12:55:24	0.022	2608 02/17/2017 12:59:44
0.024	2581 02/17/2017 12:57:29	0.021
2557 02/17/2017 12:55:29	0.024	2609 02/17/2017 12:59:49
0.020	2582 02/17/2017 12:57:34	0.021
2558 02/17/2017 12:55:34	0.023	2610 02/17/2017 12:59:54
0.022	2583 02/17/2017 12:57:39	0.018
2559 02/17/2017 12:55:39	0.019	2611 02/17/2017 12:59:59
0.022	2584 02/17/2017 12:57:44	0.022
2560 02/17/2017 12:55:44	0.018	Test Data
0.019	2585 02/17/2017 12:57:49	Data Point Date Time
2561 02/17/2017 12:55:49	0.020	Aerosol mg/m ³
0.024	2586 02/17/2017 12:57:54	TrackPro Report Page 57 of
2562 02/17/2017 12:55:54	0.020	85
0.022	2587 02/17/2017 12:57:59	about:blank 2/17/2017
2563 02/17/2017 12:55:59	0.028	2612 02/17/2017 13:00:04
0.024	2588 02/17/2017 12:58:04	0.019
2564 02/17/2017 12:56:04	0.021	2613 02/17/2017 13:00:09
0.020	2589 02/17/2017 12:58:09	0.019
2565 02/17/2017 12:56:09	0.024	2614 02/17/2017 13:00:14
0.019	2590 02/17/2017 12:58:14	0.019
Test Data	0.021	2615 02/17/2017 13:00:19
Data Point Date Time	2591 02/17/2017 12:58:19	0.018
Aerosol mg/m ³	0.018	2616 02/17/2017 13:00:24
TrackPro Report Page 56 of	2592 02/17/2017 12:58:24	0.019
85	0.020	2617 02/17/2017 13:00:29
about:blank 2/17/2017	2593 02/17/2017 12:58:29	0.019
2566 02/17/2017 12:56:14	0.018	2618 02/17/2017 13:00:34
0.018	2594 02/17/2017 12:58:34	0.020
2567 02/17/2017 12:56:19	0.020	2619 02/17/2017 13:00:39
0.019	2595 02/17/2017 12:58:39	0.017
2568 02/17/2017 12:56:24	0.019	2620 02/17/2017 13:00:44
0.022	2596 02/17/2017 12:58:44	0.019
2569 02/17/2017 12:56:29	0.019	2621 02/17/2017 13:00:49
0.018	2597 02/17/2017 12:58:49	0.019
2570 02/17/2017 12:56:34	0.021	2622 02/17/2017 13:00:54
0.024	2598 02/17/2017 12:58:54	0.022
2571 02/17/2017 12:56:39	0.021	2623 02/17/2017 13:00:59
0.023	2599 02/17/2017 12:58:59	0.020
2572 02/17/2017 12:56:44	0.020	2624 02/17/2017 13:01:04

0.019	2652 02/17/2017 13:03:24	0.021
2625 02/17/2017 13:01:09	0.018	2677 02/17/2017 13:05:29
0.020	2653 02/17/2017 13:03:29	0.019
2626 02/17/2017 13:01:14	0.022	2678 02/17/2017 13:05:34
0.020	2654 02/17/2017 13:03:34	0.018
2627 02/17/2017 13:01:19	0.018	2679 02/17/2017 13:05:39
0.020	2655 02/17/2017 13:03:39	0.020
2628 02/17/2017 13:01:24	0.020	2680 02/17/2017 13:05:44
0.018	2656 02/17/2017 13:03:44	0.020
2629 02/17/2017 13:01:29	0.018	2681 02/17/2017 13:05:49
0.019	2657 02/17/2017 13:03:49	0.018
2630 02/17/2017 13:01:34	0.022	2682 02/17/2017 13:05:54
0.019	Test Data	0.018
2631 02/17/2017 13:01:39	Data Point Date Time	2683 02/17/2017 13:05:59
0.020	Aerosol mg/m ³	0.019
2632 02/17/2017 13:01:44	TrackPro Report Page 58 of	2684 02/17/2017 13:06:04
0.021	85	0.018
2633 02/17/2017 13:01:49	about:blank 2/17/2017	2685 02/17/2017 13:06:09
0.019	2658 02/17/2017 13:03:54	0.018
2634 02/17/2017 13:01:54	0.018	2686 02/17/2017 13:06:14
0.018	2659 02/17/2017 13:03:59	0.016
2635 02/17/2017 13:01:59	0.020	2687 02/17/2017 13:06:19
0.017	2660 02/17/2017 13:04:04	0.018
2636 02/17/2017 13:02:04	0.016	2688 02/17/2017 13:06:24
0.022	2661 02/17/2017 13:04:09	0.018
2637 02/17/2017 13:02:09	0.019	2689 02/17/2017 13:06:29
0.018	2662 02/17/2017 13:04:14	0.022
2638 02/17/2017 13:02:14	0.019	2690 02/17/2017 13:06:34
0.019	2663 02/17/2017 13:04:19	0.016
2639 02/17/2017 13:02:19	0.022	2691 02/17/2017 13:06:39
0.019	2664 02/17/2017 13:04:24	0.020
2640 02/17/2017 13:02:24	0.017	2692 02/17/2017 13:06:44
0.019	2665 02/17/2017 13:04:29	0.016
2641 02/17/2017 13:02:29	0.023	2693 02/17/2017 13:06:49
0.017	2666 02/17/2017 13:04:34	0.017
2642 02/17/2017 13:02:34	0.018	2694 02/17/2017 13:06:54
0.020	2667 02/17/2017 13:04:39	0.019
2643 02/17/2017 13:02:39	0.018	2695 02/17/2017 13:06:59
0.018	2668 02/17/2017 13:04:44	0.017
2644 02/17/2017 13:02:44	0.019	2696 02/17/2017 13:07:04
0.018	2669 02/17/2017 13:04:49	0.016
2645 02/17/2017 13:02:49	0.018	2697 02/17/2017 13:07:09
0.017	2670 02/17/2017 13:04:54	0.017
2646 02/17/2017 13:02:54	0.019	2698 02/17/2017 13:07:14
0.019	2671 02/17/2017 13:04:59	0.017
2647 02/17/2017 13:02:59	0.020	2699 02/17/2017 13:07:19
0.019	2672 02/17/2017 13:05:04	0.018
2648 02/17/2017 13:03:04	0.019	2700 02/17/2017 13:07:24
0.019	2673 02/17/2017 13:05:09	0.018
2649 02/17/2017 13:03:09	0.018	2701 02/17/2017 13:07:29
0.020	2674 02/17/2017 13:05:14	0.018
2650 02/17/2017 13:03:14	0.017	2702 02/17/2017 13:07:34
0.018	2675 02/17/2017 13:05:19	0.018
2651 02/17/2017 13:03:19	0.019	2703 02/17/2017 13:07:39
0.018	2676 02/17/2017 13:05:24	0.017

Test Data	0.018	2753 02/17/2017 13:11:49
Data Point Date Time	2729 02/17/2017 13:09:49	0.017
Aerosol mg/m ³	0.017	2754 02/17/2017 13:11:54
TrackPro Report Page 59 of 85	2730 02/17/2017 13:09:54	0.017
about:blank 2/17/2017	0.017	2755 02/17/2017 13:11:59
2704 02/17/2017 13:07:44	2731 02/17/2017 13:09:59	0.017
0.017	0.016	2756 02/17/2017 13:12:04
2705 02/17/2017 13:07:49	2732 02/17/2017 13:10:04	0.017
0.018	0.016	2757 02/17/2017 13:12:09
2706 02/17/2017 13:07:54	2733 02/17/2017 13:10:09	0.016
0.019	0.018	2758 02/17/2017 13:12:14
2707 02/17/2017 13:07:59	2734 02/17/2017 13:10:14	0.017
0.022	0.018	2759 02/17/2017 13:12:19
2708 02/17/2017 13:08:04	2735 02/17/2017 13:10:19	0.018
0.021	0.015	2760 02/17/2017 13:12:24
2709 02/17/2017 13:08:09	2736 02/17/2017 13:10:24	0.018
0.016	0.016	2761 02/17/2017 13:12:29
2710 02/17/2017 13:08:14	2737 02/17/2017 13:10:29	0.016
0.020	0.016	2762 02/17/2017 13:12:34
2711 02/17/2017 13:08:19	2738 02/17/2017 13:10:34	0.017
0.019	0.019	2763 02/17/2017 13:12:39
2712 02/17/2017 13:08:24	2739 02/17/2017 13:10:39	0.017
0.015	0.020	2764 02/17/2017 13:12:44
2713 02/17/2017 13:08:29	2740 02/17/2017 13:10:44	0.016
0.017	0.017	2765 02/17/2017 13:12:49
2714 02/17/2017 13:08:34	2741 02/17/2017 13:10:49	0.016
0.018	0.017	2766 02/17/2017 13:12:54
2715 02/17/2017 13:08:39	2742 02/17/2017 13:10:54	0.016
0.017	0.018	2767 02/17/2017 13:12:59
2716 02/17/2017 13:08:44	2743 02/17/2017 13:10:59	0.017
0.017	0.019	2768 02/17/2017 13:13:04
2717 02/17/2017 13:08:49	2744 02/17/2017 13:11:04	0.016
0.016	0.017	2769 02/17/2017 13:13:09
2718 02/17/2017 13:08:54	2745 02/17/2017 13:11:09	0.019
0.017	0.016	2770 02/17/2017 13:13:14
2719 02/17/2017 13:08:59	2746 02/17/2017 13:11:14	0.015
0.016	0.017	2771 02/17/2017 13:13:19
2720 02/17/2017 13:09:04	2747 02/17/2017 13:11:19	0.015
0.018	0.018	2772 02/17/2017 13:13:24
2721 02/17/2017 13:09:09	2748 02/17/2017 13:11:24	0.017
0.017	0.016	2773 02/17/2017 13:13:29
2722 02/17/2017 13:09:14	2749 02/17/2017 13:11:29	0.018
0.016	0.017	2774 02/17/2017 13:13:34
2723 02/17/2017 13:09:19	Test Data	0.018
0.016	Data Point Date Time	2775 02/17/2017 13:13:39
2724 02/17/2017 13:09:24	Aerosol mg/m ³	0.016
0.017	TrackPro Report Page 60 of 85	2776 02/17/2017 13:13:44
2725 02/17/2017 13:09:29	about:blank 2/17/2017	0.017
0.018	2750 02/17/2017 13:11:34	2777 02/17/2017 13:13:49
2726 02/17/2017 13:09:34	0.018	0.017
0.018	2751 02/17/2017 13:11:39	2778 02/17/2017 13:13:54
2727 02/17/2017 13:09:39	0.017	0.016
0.018	2752 02/17/2017 13:11:44	2779 02/17/2017 13:13:59
2728 02/17/2017 13:09:44	0.018	0.017
		2780 02/17/2017 13:14:04

0.016
2781 02/17/2017 13:14:09
0.017
2782 02/17/2017 13:14:14
0.017
2783 02/17/2017 13:14:19
0.016
2784 02/17/2017 13:14:24
0.017
2785 02/17/2017 13:14:29
0.018
2786 02/17/2017 13:14:34
0.016
2787 02/17/2017 13:14:39
0.016
2788 02/17/2017 13:14:44
0.016
2789 02/17/2017 13:14:49
0.017
2790 02/17/2017 13:14:54
0.017
2791 02/17/2017 13:14:59
0.015
2792 02/17/2017 13:15:04
0.016
2793 02/17/2017 13:15:09
0.018
2794 02/17/2017 13:15:14
0.016
2795 02/17/2017 13:15:19
0.016
Test Data
Data Point Date Time
Aerosol mg/m³
TrackPro Report Page 61 of
85
about:blank 2/17/2017
2796 02/17/2017 13:15:24
0.017
2797 02/17/2017 13:15:29
0.017
2798 02/17/2017 13:15:34
0.017
2799 02/17/2017 13:15:39
0.015
2800 02/17/2017 13:15:44
0.019
2801 02/17/2017 13:15:49
0.016
2802 02/17/2017 13:15:54
0.016
2803 02/17/2017 13:15:59
0.016
2804 02/17/2017 13:16:04
0.016

2805 02/17/2017 13:16:09
0.016
2806 02/17/2017 13:16:14
0.016
2807 02/17/2017 13:16:19
0.016
2808 02/17/2017 13:16:24
0.019
2809 02/17/2017 13:16:29
0.018
2810 02/17/2017 13:16:34
0.015
2811 02/17/2017 13:16:39
0.017
2812 02/17/2017 13:16:44
0.016
2813 02/17/2017 13:16:49
0.017
2814 02/17/2017 13:16:54
0.016
2815 02/17/2017 13:16:59
0.015
2816 02/17/2017 13:17:04
0.016
2817 02/17/2017 13:17:09
0.015
2818 02/17/2017 13:17:14
0.014
2819 02/17/2017 13:17:19
0.015
2820 02/17/2017 13:17:24
0.014
2821 02/17/2017 13:17:29
0.016
2822 02/17/2017 13:17:34
0.017
2823 02/17/2017 13:17:39
0.018
2824 02/17/2017 13:17:44
0.016
2825 02/17/2017 13:17:49
0.016
2826 02/17/2017 13:17:54
0.014
2827 02/17/2017 13:17:59
0.017
2828 02/17/2017 13:18:04
0.016
2829 02/17/2017 13:18:09
0.016
2830 02/17/2017 13:18:14
0.016
2831 02/17/2017 13:18:19
0.016
2832 02/17/2017 13:18:24

0.015
2833 02/17/2017 13:18:29
0.016
2834 02/17/2017 13:18:34
0.016
2835 02/17/2017 13:18:39
0.016
2836 02/17/2017 13:18:44
0.020
2837 02/17/2017 13:18:49
0.017
2838 02/17/2017 13:18:54
0.015
2839 02/17/2017 13:18:59
0.015
2840 02/17/2017 13:19:04
0.016
2841 02/17/2017 13:19:09
0.017
Test Data
Data Point Date Time
Aerosol mg/m³
TrackPro Report Page 62 of
85
about:blank 2/17/2017
2842 02/17/2017 13:19:14
0.016
2843 02/17/2017 13:19:19
0.016
2844 02/17/2017 13:19:24
0.019
2845 02/17/2017 13:19:29
0.017
2846 02/17/2017 13:19:34
0.016
2847 02/17/2017 13:19:39
0.017
2848 02/17/2017 13:19:44
0.015
2849 02/17/2017 13:19:49
0.016
2850 02/17/2017 13:19:54
0.016
2851 02/17/2017 13:19:59
0.015
2852 02/17/2017 13:20:04
0.017
2853 02/17/2017 13:20:09
0.016
2854 02/17/2017 13:20:14
0.016
2855 02/17/2017 13:20:19
0.015
2856 02/17/2017 13:20:24
0.016

2857 02/17/2017 13:20:29
0.016
2858 02/17/2017 13:20:34
0.016
2859 02/17/2017 13:20:39
0.015
2860 02/17/2017 13:20:44
0.017
2861 02/17/2017 13:20:49
0.017
2862 02/17/2017 13:20:54
0.018
2863 02/17/2017 13:20:59
0.016
2864 02/17/2017 13:21:04
0.016
2865 02/17/2017 13:21:09
0.016
2866 02/17/2017 13:21:14
0.016
2867 02/17/2017 13:21:19
0.014
2868 02/17/2017 13:21:24
0.015
2869 02/17/2017 13:21:29
0.014
2870 02/17/2017 13:21:34
0.016
2871 02/17/2017 13:21:39
0.015
2872 02/17/2017 13:21:44
0.015
2873 02/17/2017 13:21:49
0.016
2874 02/17/2017 13:21:54
0.015
2875 02/17/2017 13:21:59
0.016
2876 02/17/2017 13:22:04
0.020
2877 02/17/2017 13:22:09
0.016
2878 02/17/2017 13:22:14
0.014
2879 02/17/2017 13:22:19
0.016
2880 02/17/2017 13:22:24
0.016
2881 02/17/2017 13:22:29
0.016
2882 02/17/2017 13:22:34
0.020
2883 02/17/2017 13:22:39
0.016
2884 02/17/2017 13:22:44

0.015
2885 02/17/2017 13:22:49
0.014
2886 02/17/2017 13:22:54
0.015
2887 02/17/2017 13:22:59
0.014
Test Data
Data Point Date Time
Aerosol mg/m³
TrackPro Report Page 63 of
85
about:blank 2/17/2017
2888 02/17/2017 13:23:04
0.015
2889 02/17/2017 13:23:09
0.015
2890 02/17/2017 13:23:14
0.016
2891 02/17/2017 13:23:19
0.015
2892 02/17/2017 13:23:24
0.015
2893 02/17/2017 13:23:29
0.015
2894 02/17/2017 13:23:34
0.017
2895 02/17/2017 13:23:39
0.015
2896 02/17/2017 13:23:44
0.015
2897 02/17/2017 13:23:49
0.015
2898 02/17/2017 13:23:54
0.016
2899 02/17/2017 13:23:59
0.015
2900 02/17/2017 13:24:04
0.016
2901 02/17/2017 13:24:09
0.015
2902 02/17/2017 13:24:14
0.015
2903 02/17/2017 13:24:19
0.015
2904 02/17/2017 13:24:24
0.015
2905 02/17/2017 13:24:29
0.016
2906 02/17/2017 13:24:34
0.014
2907 02/17/2017 13:24:39
0.014
2908 02/17/2017 13:24:44
0.017

2909 02/17/2017 13:24:49
0.015
2910 02/17/2017 13:24:54
0.015
2911 02/17/2017 13:24:59
0.017
2912 02/17/2017 13:25:04
0.015
2913 02/17/2017 13:25:09
0.015
2914 02/17/2017 13:25:14
0.016
2915 02/17/2017 13:25:19
0.015
2916 02/17/2017 13:25:24
0.016
2917 02/17/2017 13:25:29
0.014
2918 02/17/2017 13:25:34
0.014
2919 02/17/2017 13:25:39
0.016
2920 02/17/2017 13:25:44
0.016
2921 02/17/2017 13:25:49
0.015
2922 02/17/2017 13:25:54
0.016
2923 02/17/2017 13:25:59
0.017
2924 02/17/2017 13:26:04
0.015
2925 02/17/2017 13:26:09
0.015
2926 02/17/2017 13:26:14
0.017
2927 02/17/2017 13:26:19
0.015
2928 02/17/2017 13:26:24
0.016
2929 02/17/2017 13:26:29
0.015
2930 02/17/2017 13:26:34
0.016
2931 02/17/2017 13:26:39
0.015
2932 02/17/2017 13:26:44
0.016
2933 02/17/2017 13:26:49
0.015
Test Data
Data Point Date Time
Aerosol mg/m³
TrackPro Report Page 64 of
85

about:blank 2/17/2017	2961 02/17/2017 13:29:09	0.015
2934 02/17/2017 13:26:54	0.014	2986 02/17/2017 13:31:14
0.014	2962 02/17/2017 13:29:14	0.014
2935 02/17/2017 13:26:59	0.015	2987 02/17/2017 13:31:19
0.015	2963 02/17/2017 13:29:19	0.015
2936 02/17/2017 13:27:04	0.015	2988 02/17/2017 13:31:24
0.016	2964 02/17/2017 13:29:24	0.015
2937 02/17/2017 13:27:09	0.014	2989 02/17/2017 13:31:29
0.015	2965 02/17/2017 13:29:29	0.015
2938 02/17/2017 13:27:14	0.015	2990 02/17/2017 13:31:34
0.016	2966 02/17/2017 13:29:34	0.015
2939 02/17/2017 13:27:19	0.014	2991 02/17/2017 13:31:39
0.015	2967 02/17/2017 13:29:39	0.016
2940 02/17/2017 13:27:24	0.015	2992 02/17/2017 13:31:44
0.016	2968 02/17/2017 13:29:44	0.014
2941 02/17/2017 13:27:29	0.016	2993 02/17/2017 13:31:49
0.014	2969 02/17/2017 13:29:49	0.014
2942 02/17/2017 13:27:34	0.015	2994 02/17/2017 13:31:54
0.015	2970 02/17/2017 13:29:54	0.015
2943 02/17/2017 13:27:39	0.015	2995 02/17/2017 13:31:59
0.016	2971 02/17/2017 13:29:59	0.015
2944 02/17/2017 13:27:44	0.015	2996 02/17/2017 13:32:04
0.016	2972 02/17/2017 13:30:04	0.014
2945 02/17/2017 13:27:49	0.014	2997 02/17/2017 13:32:09
0.014	2973 02/17/2017 13:30:09	0.014
2946 02/17/2017 13:27:54	0.014	2998 02/17/2017 13:32:14
0.015	2974 02/17/2017 13:30:14	0.014
2947 02/17/2017 13:27:59	0.014	2999 02/17/2017 13:32:19
0.015	2975 02/17/2017 13:30:19	0.014
2948 02/17/2017 13:28:04	0.015	3000 02/17/2017 13:32:24
0.015	2976 02/17/2017 13:30:24	0.015
2949 02/17/2017 13:28:09	0.015	3001 02/17/2017 13:32:29
0.016	2977 02/17/2017 13:30:29	0.015
2950 02/17/2017 13:28:14	0.015	3002 02/17/2017 13:32:34
0.016	2978 02/17/2017 13:30:34	0.015
2951 02/17/2017 13:28:19	0.015	3003 02/17/2017 13:32:39
0.015	2979 02/17/2017 13:30:39	0.014
2952 02/17/2017 13:28:24	0.015	3004 02/17/2017 13:32:44
0.015	Test Data	0.015
2953 02/17/2017 13:28:29	Data Point Date Time	3005 02/17/2017 13:32:49
0.017	Aerosol mg/m ³	0.014
2954 02/17/2017 13:28:34	TrackPro Report Page 65 of	3006 02/17/2017 13:32:54
0.015	85	0.014
2955 02/17/2017 13:28:39	about:blank 2/17/2017	3007 02/17/2017 13:32:59
0.014	2980 02/17/2017 13:30:44	0.015
2956 02/17/2017 13:28:44	0.017	3008 02/17/2017 13:33:04
0.015	2981 02/17/2017 13:30:49	0.014
2957 02/17/2017 13:28:49	0.016	3009 02/17/2017 13:33:09
0.016	2982 02/17/2017 13:30:54	0.014
2958 02/17/2017 13:28:54	0.015	3010 02/17/2017 13:33:14
0.016	2983 02/17/2017 13:30:59	0.015
2959 02/17/2017 13:28:59	0.015	3011 02/17/2017 13:33:19
0.014	2984 02/17/2017 13:31:04	0.014
2960 02/17/2017 13:29:04	0.014	3012 02/17/2017 13:33:24
0.015	2985 02/17/2017 13:31:09	0.015

3013 02/17/2017 13:33:29
0.015
3014 02/17/2017 13:33:34
0.015
3015 02/17/2017 13:33:39
0.016
3016 02/17/2017 13:33:44
0.015
3017 02/17/2017 13:33:49
0.015
3018 02/17/2017 13:33:54
0.014
3019 02/17/2017 13:33:59
0.016
3020 02/17/2017 13:34:04
0.015
3021 02/17/2017 13:34:09
0.014
3022 02/17/2017 13:34:14
0.015
3023 02/17/2017 13:34:19
0.014
3024 02/17/2017 13:34:24
0.014
3025 02/17/2017 13:34:29
0.014
Test Data
Data Point Date Time
Aerosol mg/m³
TrackPro Report Page 66 of
85
about:blank 2/17/2017
3026 02/17/2017 13:34:34
0.014
3027 02/17/2017 13:34:39
0.015
3028 02/17/2017 13:34:44
0.015
3029 02/17/2017 13:34:49
0.015
3030 02/17/2017 13:34:54
0.015
3031 02/17/2017 13:34:59
0.015
3032 02/17/2017 13:35:04
0.015
3033 02/17/2017 13:35:09
0.014
3034 02/17/2017 13:35:14
0.014
3035 02/17/2017 13:35:19
0.015
3036 02/17/2017 13:35:24
0.014
3037 02/17/2017 13:35:29

0.014
3038 02/17/2017 13:35:34
0.015
3039 02/17/2017 13:35:39
0.015
3040 02/17/2017 13:35:44
0.015
3041 02/17/2017 13:35:49
0.014
3042 02/17/2017 13:35:54
0.015
3043 02/17/2017 13:35:59
0.015
3044 02/17/2017 13:36:04
0.013
3045 02/17/2017 13:36:09
0.014
3046 02/17/2017 13:36:14
0.014
3047 02/17/2017 13:36:19
0.015
3048 02/17/2017 13:36:24
0.015
3049 02/17/2017 13:36:29
0.014
3050 02/17/2017 13:36:34
0.016
3051 02/17/2017 13:36:39
0.014
3052 02/17/2017 13:36:44
0.014
3053 02/17/2017 13:36:49
0.014
3054 02/17/2017 13:36:54
0.014
3055 02/17/2017 13:36:59
0.013
3056 02/17/2017 13:37:04
0.014
3057 02/17/2017 13:37:09
0.015
3058 02/17/2017 13:37:14
0.016
3059 02/17/2017 13:37:19
0.014
3060 02/17/2017 13:37:24
0.014
3061 02/17/2017 13:37:29
0.015
3062 02/17/2017 13:37:34
0.013
3063 02/17/2017 13:37:39
0.015
3064 02/17/2017 13:37:44
0.015

3065 02/17/2017 13:37:49
0.014
3066 02/17/2017 13:37:54
0.014
3067 02/17/2017 13:37:59
0.013
3068 02/17/2017 13:38:04
0.014
3069 02/17/2017 13:38:09
0.014
3070 02/17/2017 13:38:14
0.013
3071 02/17/2017 13:38:19
0.013
Test Data
Data Point Date Time
Aerosol mg/m³
TrackPro Report Page 67 of
85
about:blank 2/17/2017
3072 02/17/2017 13:38:24
0.013
3073 02/17/2017 13:38:29
0.014
3074 02/17/2017 13:38:34
0.013
3075 02/17/2017 13:38:39
0.014
3076 02/17/2017 13:38:44
0.014
3077 02/17/2017 13:38:49
0.014
3078 02/17/2017 13:38:54
0.014
3079 02/17/2017 13:38:59
0.014
3080 02/17/2017 13:39:04
0.014
3081 02/17/2017 13:39:09
0.013
3082 02/17/2017 13:39:14
0.014
3083 02/17/2017 13:39:19
0.014
3084 02/17/2017 13:39:24
0.014
3085 02/17/2017 13:39:29
0.016
3086 02/17/2017 13:39:34
0.014
3087 02/17/2017 13:39:39
0.014
3088 02/17/2017 13:39:44
0.013
3089 02/17/2017 13:39:49

0.014
3090 02/17/2017 13:39:54
0.013
3091 02/17/2017 13:39:59
0.014
3092 02/17/2017 13:40:04
0.014
3093 02/17/2017 13:40:09
0.014
3094 02/17/2017 13:40:14
0.014
3095 02/17/2017 13:40:19
0.014
3096 02/17/2017 13:40:24
0.014
3097 02/17/2017 13:40:29
0.014
3098 02/17/2017 13:40:34
0.014
3099 02/17/2017 13:40:39
0.014
3100 02/17/2017 13:40:44
0.015
3101 02/17/2017 13:40:49
0.014
3102 02/17/2017 13:40:54
0.015
3103 02/17/2017 13:40:59
0.015
3104 02/17/2017 13:41:04
0.014
3105 02/17/2017 13:41:09
0.013
3106 02/17/2017 13:41:14
0.014
3107 02/17/2017 13:41:19
0.014
3108 02/17/2017 13:41:24
0.014
3109 02/17/2017 13:41:29
0.013
3110 02/17/2017 13:41:34
0.014
3111 02/17/2017 13:41:39
0.014
3112 02/17/2017 13:41:44
0.013
3113 02/17/2017 13:41:49
0.014
3114 02/17/2017 13:41:54
0.014
3115 02/17/2017 13:41:59
0.015
3116 02/17/2017 13:42:04
0.014

3117 02/17/2017 13:42:09
0.015
Test Data
Data Point Date Time
Aerosol mg/m³
TrackPro Report Page 68 of
85
about:blank 2/17/2017
3118 02/17/2017 13:42:14
0.014
3119 02/17/2017 13:42:19
0.014
3120 02/17/2017 13:42:24
0.013
3121 02/17/2017 13:42:29
0.014
3122 02/17/2017 13:42:34
0.014
3123 02/17/2017 13:42:39
0.014
3124 02/17/2017 13:42:44
0.014
3125 02/17/2017 13:42:49
0.014
3126 02/17/2017 13:42:54
0.014
3127 02/17/2017 13:42:59
0.015
3128 02/17/2017 13:43:04
0.014
3129 02/17/2017 13:43:09
0.014
3130 02/17/2017 13:43:14
0.013
3131 02/17/2017 13:43:19
0.014
3132 02/17/2017 13:43:24
0.013
3133 02/17/2017 13:43:29
0.014
3134 02/17/2017 13:43:34
0.014
3135 02/17/2017 13:43:39
0.014
3136 02/17/2017 13:43:44
0.014
3137 02/17/2017 13:43:49
0.014
3138 02/17/2017 13:43:54
0.013
3139 02/17/2017 13:43:59
0.014
3140 02/17/2017 13:44:04
0.014
3141 02/17/2017 13:44:09

0.014
3142 02/17/2017 13:44:14
0.014
3143 02/17/2017 13:44:19
0.014
3144 02/17/2017 13:44:24
0.014
3145 02/17/2017 13:44:29
0.014
3146 02/17/2017 13:44:34
0.014
3147 02/17/2017 13:44:39
0.018
3148 02/17/2017 13:44:44
0.365
3149 02/17/2017 13:44:49
0.016
3150 02/17/2017 13:44:54
0.015
3151 02/17/2017 13:44:59
0.585
3152 02/17/2017 13:45:04
0.659
3153 02/17/2017 13:45:09
0.759
3154 02/17/2017 13:45:14
1.215
3155 02/17/2017 13:45:19
1.368
3156 02/17/2017 13:45:24
1.345
3157 02/17/2017 13:45:29
1.630
3158 02/17/2017 13:45:34
1.987
3159 02/17/2017 13:45:39
1.848
3160 02/17/2017 13:45:44
1.999
3161 02/17/2017 13:45:49
2.052
3162 02/17/2017 13:45:54
1.850
3163 02/17/2017 13:45:59
1.332
Test Data
Data Point Date Time
Aerosol mg/m³
TrackPro Report Page 69 of
85
about:blank 2/17/2017
3164 02/17/2017 13:46:04
1.262
3165 02/17/2017 13:46:09
1.346

3166 02/17/2017 13:46:14	0.825	3218 02/17/2017 13:50:34
1.472	3194 02/17/2017 13:48:34	0.667
3167 02/17/2017 13:46:19	0.873	3219 02/17/2017 13:50:39
1.386	3195 02/17/2017 13:48:39	0.626
3168 02/17/2017 13:46:24	0.802	3220 02/17/2017 13:50:44
1.094	3196 02/17/2017 13:48:44	0.637
3169 02/17/2017 13:46:29	0.816	3221 02/17/2017 13:50:49
1.427	3197 02/17/2017 13:48:49	0.645
3170 02/17/2017 13:46:34	0.807	3222 02/17/2017 13:50:54
1.324	3198 02/17/2017 13:48:54	0.593
3171 02/17/2017 13:46:39	0.849	3223 02/17/2017 13:50:59
1.256	3199 02/17/2017 13:48:59	0.617
3172 02/17/2017 13:46:44	0.788	3224 02/17/2017 13:51:04
1.134	3200 02/17/2017 13:49:04	0.611
3173 02/17/2017 13:46:49	0.747	3225 02/17/2017 13:51:09
1.061	3201 02/17/2017 13:49:09	0.635
3174 02/17/2017 13:46:54	0.795	3226 02/17/2017 13:51:14
1.025	3202 02/17/2017 13:49:14	0.601
3175 02/17/2017 13:46:59	0.818	3227 02/17/2017 13:51:19
1.048	3203 02/17/2017 13:49:19	0.587
3176 02/17/2017 13:47:04	0.806	3228 02/17/2017 13:51:24
1.037	3204 02/17/2017 13:49:24	0.634
3177 02/17/2017 13:47:09	0.743	3229 02/17/2017 13:51:29
1.045	3205 02/17/2017 13:49:29	0.561
3178 02/17/2017 13:47:14	0.726	3230 02/17/2017 13:51:34
1.020	3206 02/17/2017 13:49:34	0.599
3179 02/17/2017 13:47:19	0.719	3231 02/17/2017 13:51:39
0.989	3207 02/17/2017 13:49:39	0.673
3180 02/17/2017 13:47:24	0.700	3232 02/17/2017 13:51:44
0.987	3208 02/17/2017 13:49:44	0.565
3181 02/17/2017 13:47:29	0.679	3233 02/17/2017 13:51:49
0.975	3209 02/17/2017 13:49:49	0.549
3182 02/17/2017 13:47:34	0.721	3234 02/17/2017 13:51:54
0.983	Test Data	0.580
3183 02/17/2017 13:47:39	Data Point Date Time	3235 02/17/2017 13:51:59
0.955	Aerosol mg/m ³	0.554
3184 02/17/2017 13:47:44	TrackPro Report Page 70 of	3236 02/17/2017 13:52:04
0.867	85	0.546
3185 02/17/2017 13:47:49	about:blank 2/17/2017	3237 02/17/2017 13:52:09
0.985	3210 02/17/2017 13:49:54	0.567
3186 02/17/2017 13:47:54	0.683	3238 02/17/2017 13:52:14
0.858	3211 02/17/2017 13:49:59	0.569
3187 02/17/2017 13:47:59	0.742	3239 02/17/2017 13:52:19
1.031	3212 02/17/2017 13:50:04	0.499
3188 02/17/2017 13:48:04	0.717	3240 02/17/2017 13:52:24
0.920	3213 02/17/2017 13:50:09	0.532
3189 02/17/2017 13:48:09	0.639	3241 02/17/2017 13:52:29
0.841	3214 02/17/2017 13:50:14	0.571
3190 02/17/2017 13:48:14	0.721	3242 02/17/2017 13:52:34
0.843	3215 02/17/2017 13:50:19	0.544
3191 02/17/2017 13:48:19	0.704	3243 02/17/2017 13:52:39
0.877	3216 02/17/2017 13:50:24	0.478
3192 02/17/2017 13:48:24	0.682	3244 02/17/2017 13:52:44
0.833	3217 02/17/2017 13:50:29	0.472
3193 02/17/2017 13:48:29	0.646	3245 02/17/2017 13:52:49

0.498
3246 02/17/2017 13:52:54
0.525
3247 02/17/2017 13:52:59
0.542
3248 02/17/2017 13:53:04
0.501
3249 02/17/2017 13:53:09
0.512
3250 02/17/2017 13:53:14
0.450
3251 02/17/2017 13:53:19
0.502
3252 02/17/2017 13:53:24
0.475
3253 02/17/2017 13:53:29
0.508
3254 02/17/2017 13:53:34
0.454
3255 02/17/2017 13:53:39
0.565
Test Data
Data Point Date Time
Aerosol mg/m³
TrackPro Report Page 71 of
85
about:blank 2/17/2017
3256 02/17/2017 13:53:44
0.514
3257 02/17/2017 13:53:49
0.439
3258 02/17/2017 13:53:54
0.488
3259 02/17/2017 13:53:59
0.482
3260 02/17/2017 13:54:04
0.479
3261 02/17/2017 13:54:09
0.420
3262 02/17/2017 13:54:14
0.430
3263 02/17/2017 13:54:19
0.442
3264 02/17/2017 13:54:24
0.449
3265 02/17/2017 13:54:29
0.431
3266 02/17/2017 13:54:34
0.414
3267 02/17/2017 13:54:39
0.453
3268 02/17/2017 13:54:44
0.466
3269 02/17/2017 13:54:49
0.432

3270 02/17/2017 13:54:54
0.404
3271 02/17/2017 13:54:59
0.418
3272 02/17/2017 13:55:04
0.424
3273 02/17/2017 13:55:09
0.391
3274 02/17/2017 13:55:14
0.415
3275 02/17/2017 13:55:19
0.436
3276 02/17/2017 13:55:24
0.409
3277 02/17/2017 13:55:29
0.381
3278 02/17/2017 13:55:34
0.386
3279 02/17/2017 13:55:39
0.390
3280 02/17/2017 13:55:44
0.375
3281 02/17/2017 13:55:49
0.385
3282 02/17/2017 13:55:54
0.386
3283 02/17/2017 13:55:59
0.372
3284 02/17/2017 13:56:04
0.365
3285 02/17/2017 13:56:09
0.365
3286 02/17/2017 13:56:14
0.351
3287 02/17/2017 13:56:19
0.392
3288 02/17/2017 13:56:24
0.384
3289 02/17/2017 13:56:29
0.368
3290 02/17/2017 13:56:34
0.338
3291 02/17/2017 13:56:39
0.366
3292 02/17/2017 13:56:44
0.380
3293 02/17/2017 13:56:49
0.369
3294 02/17/2017 13:56:54
0.362
3295 02/17/2017 13:56:59
0.374
3296 02/17/2017 13:57:04
0.375
3297 02/17/2017 13:57:09

0.339
3298 02/17/2017 13:57:14
0.351
3299 02/17/2017 13:57:19
0.348
3300 02/17/2017 13:57:24
0.353
3301 02/17/2017 13:57:29
0.332
Test Data
Data Point Date Time
Aerosol mg/m³
TrackPro Report Page 72 of
85
about:blank 2/17/2017
3302 02/17/2017 13:57:34
0.353
3303 02/17/2017 13:57:39
0.328
3304 02/17/2017 13:57:44
0.337
3305 02/17/2017 13:57:49
0.344
3306 02/17/2017 13:57:54
0.331
3307 02/17/2017 13:57:59
0.319
3308 02/17/2017 13:58:04
0.325
3309 02/17/2017 13:58:09
0.313
3310 02/17/2017 13:58:14
0.318
3311 02/17/2017 13:58:19
0.292
3312 02/17/2017 13:58:24
0.310
3313 02/17/2017 13:58:29
0.322
3314 02/17/2017 13:58:34
0.324
3315 02/17/2017 13:58:39
0.340
3316 02/17/2017 13:58:44
0.311
3317 02/17/2017 13:58:49
0.323
3318 02/17/2017 13:58:54
0.317
3319 02/17/2017 13:58:59
0.279
3320 02/17/2017 13:59:04
0.308
3321 02/17/2017 13:59:09
0.310

3322 02/17/2017 13:59:14
0.310
3323 02/17/2017 13:59:19
0.288
3324 02/17/2017 13:59:24
0.286
3325 02/17/2017 13:59:29
0.282
3326 02/17/2017 13:59:34
0.305
3327 02/17/2017 13:59:39
0.279
3328 02/17/2017 13:59:44
0.260
3329 02/17/2017 13:59:49
0.277
3330 02/17/2017 13:59:54
0.285
3331 02/17/2017 13:59:59
0.304
3332 02/17/2017 14:00:04
0.285
3333 02/17/2017 14:00:09
0.260
3334 02/17/2017 14:00:14
0.254
3335 02/17/2017 14:00:19
0.266
3336 02/17/2017 14:00:24
0.261
3337 02/17/2017 14:00:29
0.271
3338 02/17/2017 14:00:34
0.270
3339 02/17/2017 14:00:39
0.240
3340 02/17/2017 14:00:44
0.249
3341 02/17/2017 14:00:49
0.269
3342 02/17/2017 14:00:54
0.257
3343 02/17/2017 14:00:59
0.252
3344 02/17/2017 14:01:04
0.267
3345 02/17/2017 14:01:09
0.259
3346 02/17/2017 14:01:14
0.249
3347 02/17/2017 14:01:19
0.246
Test Data
Data Point Date Time
Aerosol mg/m³

TrackPro Report Page 73 of
85
about:blank 2/17/2017
3348 02/17/2017 14:01:24
0.254
3349 02/17/2017 14:01:29
0.229
3350 02/17/2017 14:01:34
0.247
3351 02/17/2017 14:01:39
0.232
3352 02/17/2017 14:01:44
0.237
3353 02/17/2017 14:01:49
0.238
3354 02/17/2017 14:01:54
0.243
3355 02/17/2017 14:01:59
0.223
3356 02/17/2017 14:02:04
0.221
3357 02/17/2017 14:02:09
0.256
3358 02/17/2017 14:02:14
0.234
3359 02/17/2017 14:02:19
0.238
3360 02/17/2017 14:02:24
0.233
3361 02/17/2017 14:02:29
0.234
3362 02/17/2017 14:02:34
0.223
3363 02/17/2017 14:02:39
0.221
3364 02/17/2017 14:02:44
0.218
3365 02/17/2017 14:02:49
0.233
3366 02/17/2017 14:02:54
0.205
3367 02/17/2017 14:02:59
0.235
3368 02/17/2017 14:03:04
0.244
3369 02/17/2017 14:03:09
0.234
3370 02/17/2017 14:03:14
0.223
3371 02/17/2017 14:03:19
0.232
3372 02/17/2017 14:03:24
0.240
3373 02/17/2017 14:03:29
0.207

3374 02/17/2017 14:03:34
0.196
3375 02/17/2017 14:03:39
0.210
3376 02/17/2017 14:03:44
0.223
3377 02/17/2017 14:03:49
0.207
3378 02/17/2017 14:03:54
0.207
3379 02/17/2017 14:03:59
0.226
3380 02/17/2017 14:04:04
0.208
3381 02/17/2017 14:04:09
0.195
3382 02/17/2017 14:04:14
0.205
3383 02/17/2017 14:04:19
0.220
3384 02/17/2017 14:04:24
0.204
3385 02/17/2017 14:04:29
0.190
3386 02/17/2017 14:04:34
0.203
3387 02/17/2017 14:04:39
0.200
3388 02/17/2017 14:04:44
0.209
3389 02/17/2017 14:04:49
0.197
3390 02/17/2017 14:04:54
0.195
3391 02/17/2017 14:04:59
0.185
3392 02/17/2017 14:05:04
0.193
3393 02/17/2017 14:05:09
0.194
Test Data
Data Point Date Time
Aerosol mg/m³
TrackPro Report Page 74 of
85
about:blank 2/17/2017
3394 02/17/2017 14:05:14
0.196
3395 02/17/2017 14:05:19
0.171
3396 02/17/2017 14:05:24
0.184
3397 02/17/2017 14:05:29
0.178
3398 02/17/2017 14:05:34

0.174
3399 02/17/2017 14:05:39
0.187
3400 02/17/2017 14:05:44
0.185
3401 02/17/2017 14:05:49
0.191
3402 02/17/2017 14:05:54
0.189
3403 02/17/2017 14:05:59
0.182
3404 02/17/2017 14:06:04
0.156
3405 02/17/2017 14:06:09
0.172
3406 02/17/2017 14:06:14
0.177
3407 02/17/2017 14:06:19
0.189
3408 02/17/2017 14:06:24
0.197
3409 02/17/2017 14:06:29
0.180
3410 02/17/2017 14:06:34
0.172
3411 02/17/2017 14:06:39
0.198
3412 02/17/2017 14:06:44
0.167
3413 02/17/2017 14:06:49
0.169
3414 02/17/2017 14:06:54
0.173
3415 02/17/2017 14:06:59
0.157
3416 02/17/2017 14:07:04
0.175
3417 02/17/2017 14:07:09
0.163
3418 02/17/2017 14:07:14
0.194
3419 02/17/2017 14:07:19
0.164
3420 02/17/2017 14:07:24
0.170
3421 02/17/2017 14:07:29
0.159
3422 02/17/2017 14:07:34
0.174
3423 02/17/2017 14:07:39
0.164
3424 02/17/2017 14:07:44
0.173
3425 02/17/2017 14:07:49
0.161

3426 02/17/2017 14:07:54
0.161
3427 02/17/2017 14:07:59
0.156
3428 02/17/2017 14:08:04
0.165
3429 02/17/2017 14:08:09
0.146
3430 02/17/2017 14:08:14
0.143
3431 02/17/2017 14:08:19
0.156
3432 02/17/2017 14:08:24
0.147
3433 02/17/2017 14:08:29
0.162
3434 02/17/2017 14:08:34
0.160
3435 02/17/2017 14:08:39
0.148
3436 02/17/2017 14:08:44
0.150
3437 02/17/2017 14:08:49
0.140
3438 02/17/2017 14:08:54
0.156
3439 02/17/2017 14:08:59
0.150
Test Data
Data Point Date Time
Aerosol mg/m³
TrackPro Report Page 75 of
85
about:blank 2/17/2017
3440 02/17/2017 14:09:04
0.148
3441 02/17/2017 14:09:09
0.152
3442 02/17/2017 14:09:14
0.170
3443 02/17/2017 14:09:19
0.158
3444 02/17/2017 14:09:24
0.151
3445 02/17/2017 14:09:29
0.149
3446 02/17/2017 14:09:34
0.136
3447 02/17/2017 14:09:39
0.143
3448 02/17/2017 14:09:44
0.146
3449 02/17/2017 14:09:49
0.142
3450 02/17/2017 14:09:54

0.130
3451 02/17/2017 14:09:59
0.141
3452 02/17/2017 14:10:04
0.141
3453 02/17/2017 14:10:09
0.154
3454 02/17/2017 14:10:14
0.142
3455 02/17/2017 14:10:19
0.138
3456 02/17/2017 14:10:24
0.139
3457 02/17/2017 14:10:29
0.146
3458 02/17/2017 14:10:34
0.152
3459 02/17/2017 14:10:39
0.145
3460 02/17/2017 14:10:44
0.141
3461 02/17/2017 14:10:49
0.136
3462 02/17/2017 14:10:54
0.127
3463 02/17/2017 14:10:59
0.147
3464 02/17/2017 14:11:04
0.132
3465 02/17/2017 14:11:09
0.138
3466 02/17/2017 14:11:14
0.129
3467 02/17/2017 14:11:19
0.124
3468 02/17/2017 14:11:24
0.125
3469 02/17/2017 14:11:29
0.130
3470 02/17/2017 14:11:34
0.119
3471 02/17/2017 14:11:39
0.112
3472 02/17/2017 14:11:44
0.128
3473 02/17/2017 14:11:49
0.133
3474 02/17/2017 14:11:54
0.123
3475 02/17/2017 14:11:59
0.136
3476 02/17/2017 14:12:04
0.130
3477 02/17/2017 14:12:09
0.121

3478 02/17/2017 14:12:14
0.140
3479 02/17/2017 14:12:19
0.113
3480 02/17/2017 14:12:24
0.127
3481 02/17/2017 14:12:29
0.115
3482 02/17/2017 14:12:34
0.122
3483 02/17/2017 14:12:39
0.124
3484 02/17/2017 14:12:44
0.119
3485 02/17/2017 14:12:49
0.127
Test Data
Data Point Date Time
Aerosol mg/m³
TrackPro Report Page 76 of
85
about:blank 2/17/2017
3486 02/17/2017 14:12:54
0.139
3487 02/17/2017 14:12:59
0.117
3488 02/17/2017 14:13:04
0.117
3489 02/17/2017 14:13:09
0.139
3490 02/17/2017 14:13:14
0.120
3491 02/17/2017 14:13:19
0.111
3492 02/17/2017 14:13:24
0.116
3493 02/17/2017 14:13:29
0.112
3494 02/17/2017 14:13:34
0.123
3495 02/17/2017 14:13:39
0.115
3496 02/17/2017 14:13:44
0.118
3497 02/17/2017 14:13:49
0.117
3498 02/17/2017 14:13:54
0.129
3499 02/17/2017 14:13:59
0.116
3500 02/17/2017 14:14:04
0.123
3501 02/17/2017 14:14:09
0.107
3502 02/17/2017 14:14:14

0.108
3503 02/17/2017 14:14:19
0.105
3504 02/17/2017 14:14:24
0.111
3505 02/17/2017 14:14:29
0.097
3506 02/17/2017 14:14:34
0.108
3507 02/17/2017 14:14:39
0.109
3508 02/17/2017 14:14:44
0.114
3509 02/17/2017 14:14:49
0.112
3510 02/17/2017 14:14:54
0.105
3511 02/17/2017 14:14:59
0.113
3512 02/17/2017 14:15:04
0.122
3513 02/17/2017 14:15:09
0.103
3514 02/17/2017 14:15:14
0.106
3515 02/17/2017 14:15:19
0.101
3516 02/17/2017 14:15:24
0.100
3517 02/17/2017 14:15:29
0.112
3518 02/17/2017 14:15:34
0.114
3519 02/17/2017 14:15:39
0.115
3520 02/17/2017 14:15:44
0.100
3521 02/17/2017 14:15:49
0.099
3522 02/17/2017 14:15:54
0.098
3523 02/17/2017 14:15:59
0.123
3524 02/17/2017 14:16:04
0.105
3525 02/17/2017 14:16:09
0.110
3526 02/17/2017 14:16:14
0.103
3527 02/17/2017 14:16:19
0.100
3528 02/17/2017 14:16:24
0.109
3529 02/17/2017 14:16:29
0.097

3530 02/17/2017 14:16:34
0.107
3531 02/17/2017 14:16:39
0.104
Test Data
Data Point Date Time
Aerosol mg/m³
TrackPro Report Page 77 of
85
about:blank 2/17/2017
3532 02/17/2017 14:16:44
0.095
3533 02/17/2017 14:16:49
0.107
3534 02/17/2017 14:16:54
0.104
3535 02/17/2017 14:16:59
0.095
3536 02/17/2017 14:17:04
0.106
3537 02/17/2017 14:17:09
0.097
3538 02/17/2017 14:17:14
0.214
3539 02/17/2017 14:17:19
0.103
3540 02/17/2017 14:17:24
0.095
3541 02/17/2017 14:17:29
0.101
3542 02/17/2017 14:17:34
0.098
3543 02/17/2017 14:17:39
0.092
3544 02/17/2017 14:17:44
0.093
3545 02/17/2017 14:17:49
0.101
3546 02/17/2017 14:17:54
0.089
3547 02/17/2017 14:17:59
0.086
3548 02/17/2017 14:18:04
0.104
3549 02/17/2017 14:18:09
0.101
3550 02/17/2017 14:18:14
0.093
3551 02/17/2017 14:18:19
0.092
3552 02/17/2017 14:18:24
0.098
3553 02/17/2017 14:18:29
0.090
3554 02/17/2017 14:18:34

0.083
3555 02/17/2017 14:18:39
0.101
3556 02/17/2017 14:18:44
0.092
3557 02/17/2017 14:18:49
0.092
3558 02/17/2017 14:18:54
0.090
3559 02/17/2017 14:18:59
0.091
3560 02/17/2017 14:19:04
0.089
3561 02/17/2017 14:19:09
0.092
3562 02/17/2017 14:19:14
0.091
3563 02/17/2017 14:19:19
0.094
3564 02/17/2017 14:19:24
0.093
3565 02/17/2017 14:19:29
0.093
3566 02/17/2017 14:19:34
0.091
3567 02/17/2017 14:19:39
0.091
3568 02/17/2017 14:19:44
0.086
3569 02/17/2017 14:19:49
0.090
3570 02/17/2017 14:19:54
0.094
3571 02/17/2017 14:19:59
0.082
3572 02/17/2017 14:20:04
0.086
3573 02/17/2017 14:20:09
0.086
3574 02/17/2017 14:20:14
0.086
3575 02/17/2017 14:20:19
0.091
3576 02/17/2017 14:20:24
0.086
3577 02/17/2017 14:20:29
0.083
Test Data
Data Point Date Time
Aerosol mg/m³
TrackPro Report Page 78 of
85
about:blank 2/17/2017
3578 02/17/2017 14:20:34
0.084

3579 02/17/2017 14:20:39
0.083
3580 02/17/2017 14:20:44
0.081
3581 02/17/2017 14:20:49
0.085
3582 02/17/2017 14:20:54
0.085
3583 02/17/2017 14:20:59
0.090
3584 02/17/2017 14:21:04
0.089
3585 02/17/2017 14:21:09
0.082
3586 02/17/2017 14:21:14
0.078
3587 02/17/2017 14:21:19
0.080
3588 02/17/2017 14:21:24
0.074
3589 02/17/2017 14:21:29
0.090
3590 02/17/2017 14:21:34
0.095
3591 02/17/2017 14:21:39
0.075
3592 02/17/2017 14:21:44
0.082
3593 02/17/2017 14:21:49
0.080
3594 02/17/2017 14:21:54
0.084
3595 02/17/2017 14:21:59
0.083
3596 02/17/2017 14:22:04
0.076
3597 02/17/2017 14:22:09
0.074
3598 02/17/2017 14:22:14
0.076
3599 02/17/2017 14:22:19
0.081
3600 02/17/2017 14:22:24
0.078
3601 02/17/2017 14:22:29
0.078
3602 02/17/2017 14:22:34
0.070
3603 02/17/2017 14:22:39
0.079
3604 02/17/2017 14:22:44
0.078
3605 02/17/2017 14:22:49
0.082
3606 02/17/2017 14:22:54

0.072
3607 02/17/2017 14:22:59
0.085
3608 02/17/2017 14:23:04
0.080
3609 02/17/2017 14:23:09
0.077
3610 02/17/2017 14:23:14
0.079
3611 02/17/2017 14:23:19
0.082
3612 02/17/2017 14:23:24
0.079
3613 02/17/2017 14:23:29
0.080
3614 02/17/2017 14:23:34
0.082
3615 02/17/2017 14:23:39
0.073
3616 02/17/2017 14:23:44
0.082
3617 02/17/2017 14:23:49
0.073
3618 02/17/2017 14:23:54
0.079
3619 02/17/2017 14:23:59
0.067
3620 02/17/2017 14:24:04
0.071
3621 02/17/2017 14:24:09
0.071
3622 02/17/2017 14:24:14
0.076
3623 02/17/2017 14:24:19
0.077
Test Data
Data Point Date Time
Aerosol mg/m³
TrackPro Report Page 79 of
85
about:blank 2/17/2017
3624 02/17/2017 14:24:24
0.083
3625 02/17/2017 14:24:29
0.077
3626 02/17/2017 14:24:34
0.070
3627 02/17/2017 14:24:39
0.073
3628 02/17/2017 14:24:44
0.068
3629 02/17/2017 14:24:49
0.072
3630 02/17/2017 14:24:54
0.067

3631 02/17/2017 14:24:59	0.063	3683 02/17/2017 14:29:19
0.071	3659 02/17/2017 14:27:19	0.062
3632 02/17/2017 14:25:04	0.068	3684 02/17/2017 14:29:24
0.070	3660 02/17/2017 14:27:24	0.065
3633 02/17/2017 14:25:09	0.072	3685 02/17/2017 14:29:29
0.081	3661 02/17/2017 14:27:29	0.059
3634 02/17/2017 14:25:14	0.067	3686 02/17/2017 14:29:34
0.071	3662 02/17/2017 14:27:34	0.066
3635 02/17/2017 14:25:19	0.067	3687 02/17/2017 14:29:39
0.068	3663 02/17/2017 14:27:39	0.070
3636 02/17/2017 14:25:24	0.066	3688 02/17/2017 14:29:44
0.067	3664 02/17/2017 14:27:44	0.058
3637 02/17/2017 14:25:29	0.065	3689 02/17/2017 14:29:49
0.075	3665 02/17/2017 14:27:49	0.062
3638 02/17/2017 14:25:34	0.069	3690 02/17/2017 14:29:54
0.077	3666 02/17/2017 14:27:54	0.056
3639 02/17/2017 14:25:39	0.062	3691 02/17/2017 14:29:59
0.068	3667 02/17/2017 14:27:59	0.065
3640 02/17/2017 14:25:44	0.058	3692 02/17/2017 14:30:04
0.072	3668 02/17/2017 14:28:04	0.060
3641 02/17/2017 14:25:49	0.076	3693 02/17/2017 14:30:09
0.075	3669 02/17/2017 14:28:09	0.060
3642 02/17/2017 14:25:54	0.064	3694 02/17/2017 14:30:14
0.063	Test Data	0.068
3643 02/17/2017 14:25:59	Data Point Date Time	3695 02/17/2017 14:30:19
0.070	Aerosol mg/m ³	0.065
3644 02/17/2017 14:26:04	TrackPro Report Page 80 of	3696 02/17/2017 14:30:24
0.068	85	0.057
3645 02/17/2017 14:26:09	about:blank 2/17/2017	3697 02/17/2017 14:30:29
0.074	3670 02/17/2017 14:28:14	0.065
3646 02/17/2017 14:26:14	0.064	3698 02/17/2017 14:30:34
0.064	3671 02/17/2017 14:28:19	0.063
3647 02/17/2017 14:26:19	0.066	3699 02/17/2017 14:30:39
0.070	3672 02/17/2017 14:28:24	0.058
3648 02/17/2017 14:26:24	0.061	3700 02/17/2017 14:30:44
0.072	3673 02/17/2017 14:28:29	0.057
3649 02/17/2017 14:26:29	0.064	3701 02/17/2017 14:30:49
0.075	3674 02/17/2017 14:28:34	0.057
3650 02/17/2017 14:26:34	0.073	3702 02/17/2017 14:30:54
0.067	3675 02/17/2017 14:28:39	0.054
3651 02/17/2017 14:26:39	0.060	3703 02/17/2017 14:30:59
0.069	3676 02/17/2017 14:28:44	0.059
3652 02/17/2017 14:26:44	0.060	3704 02/17/2017 14:31:04
0.068	3677 02/17/2017 14:28:49	0.054
3653 02/17/2017 14:26:49	0.061	3705 02/17/2017 14:31:09
0.068	3678 02/17/2017 14:28:54	0.054
3654 02/17/2017 14:26:54	0.058	3706 02/17/2017 14:31:14
0.070	3679 02/17/2017 14:28:59	0.057
3655 02/17/2017 14:26:59	0.065	3707 02/17/2017 14:31:19
0.067	3680 02/17/2017 14:29:04	0.057
3656 02/17/2017 14:27:04	0.060	3708 02/17/2017 14:31:24
0.070	3681 02/17/2017 14:29:09	0.057
3657 02/17/2017 14:27:09	0.067	3709 02/17/2017 14:31:29
0.063	3682 02/17/2017 14:29:14	0.064
3658 02/17/2017 14:27:14	0.063	3710 02/17/2017 14:31:34

0.058
3711 02/17/2017 14:31:39
0.056
3712 02/17/2017 14:31:44
0.055
3713 02/17/2017 14:31:49
0.060
3714 02/17/2017 14:31:54
0.055
3715 02/17/2017 14:31:59
0.055
Test Data
Data Point Date Time
Aerosol mg/m³
TrackPro Report Page 81 of
85
about:blank 2/17/2017
3716 02/17/2017 14:32:04
0.061
3717 02/17/2017 14:32:09
0.058
3718 02/17/2017 14:32:14
0.054
3719 02/17/2017 14:32:19
0.051
3720 02/17/2017 14:32:24
0.057
3721 02/17/2017 14:32:29
0.058
3722 02/17/2017 14:32:34
0.061
3723 02/17/2017 14:32:39
0.046
3724 02/17/2017 14:32:44
0.053
3725 02/17/2017 14:32:49
0.054
3726 02/17/2017 14:32:54
0.061
3727 02/17/2017 14:32:59
0.053
3728 02/17/2017 14:33:04
0.048
3729 02/17/2017 14:33:09
0.051
3730 02/17/2017 14:33:14
0.057
3731 02/17/2017 14:33:19
0.054
3732 02/17/2017 14:33:24
0.054
3733 02/17/2017 14:33:29
0.053
3734 02/17/2017 14:33:34
0.050

3735 02/17/2017 14:33:39
0.054
3736 02/17/2017 14:33:44
0.075
3737 02/17/2017 14:33:49
0.057
3738 02/17/2017 14:33:54
0.052
3739 02/17/2017 14:33:59
0.053
3740 02/17/2017 14:34:04
0.047
3741 02/17/2017 14:34:09
0.052
3742 02/17/2017 14:34:14
0.046
3743 02/17/2017 14:34:19
0.049
3744 02/17/2017 14:34:24
0.055
3745 02/17/2017 14:34:29
0.054
3746 02/17/2017 14:34:34
0.054
3747 02/17/2017 14:34:39
0.048
3748 02/17/2017 14:34:44
0.051
3749 02/17/2017 14:34:49
0.049
3750 02/17/2017 14:34:54
0.050
3751 02/17/2017 14:34:59
0.049
3752 02/17/2017 14:35:04
0.047
3753 02/17/2017 14:35:09
0.059
3754 02/17/2017 14:35:14
0.048
3755 02/17/2017 14:35:19
0.049
3756 02/17/2017 14:35:24
0.045
3757 02/17/2017 14:35:29
0.048
3758 02/17/2017 14:35:34
0.051
3759 02/17/2017 14:35:39
0.050
3760 02/17/2017 14:35:44
0.049
3761 02/17/2017 14:35:49
0.053
Test Data

Data Point Date Time
Aerosol mg/m³
TrackPro Report Page 82 of
85
about:blank 2/17/2017
3762 02/17/2017 14:35:54
0.059
3763 02/17/2017 14:35:59
0.053
3764 02/17/2017 14:36:04
0.044
3765 02/17/2017 14:36:09
0.048
3766 02/17/2017 14:36:14
0.053
3767 02/17/2017 14:36:19
0.048
3768 02/17/2017 14:36:24
0.045
3769 02/17/2017 14:36:29
0.050
3770 02/17/2017 14:36:34
0.045
3771 02/17/2017 14:36:39
0.048
3772 02/17/2017 14:36:44
0.048
3773 02/17/2017 14:36:49
0.054
3774 02/17/2017 14:36:54
0.047
3775 02/17/2017 14:36:59
0.047
3776 02/17/2017 14:37:04
0.046
3777 02/17/2017 14:37:09
0.049
3778 02/17/2017 14:37:14
0.047
3779 02/17/2017 14:37:19
0.041
3780 02/17/2017 14:37:24
0.048
3781 02/17/2017 14:37:29
0.048
3782 02/17/2017 14:37:34
0.045
3783 02/17/2017 14:37:39
0.044
3784 02/17/2017 14:37:44
0.042
3785 02/17/2017 14:37:49
0.046
3786 02/17/2017 14:37:54
0.049

3787 02/17/2017 14:37:59
0.045
3788 02/17/2017 14:38:04
0.056
3789 02/17/2017 14:38:09
0.044
3790 02/17/2017 14:38:14
0.045
3791 02/17/2017 14:38:19
0.050
3792 02/17/2017 14:38:24
0.045
3793 02/17/2017 14:38:29
0.045
3794 02/17/2017 14:38:34
0.041
3795 02/17/2017 14:38:39
0.045
3796 02/17/2017 14:38:44
0.041
3797 02/17/2017 14:38:49
0.042
3798 02/17/2017 14:38:54
0.046
3799 02/17/2017 14:38:59
0.047
3800 02/17/2017 14:39:04
0.045
3801 02/17/2017 14:39:09
0.040
3802 02/17/2017 14:39:14
0.042
3803 02/17/2017 14:39:19
0.045
3804 02/17/2017 14:39:24
0.043
3805 02/17/2017 14:39:29
0.046
3806 02/17/2017 14:39:34
0.044
3807 02/17/2017 14:39:39
0.047
Test Data
Data Point Date Time
Aerosol mg/m³
TrackPro Report Page 83 of
85
about:blank 2/17/2017
3808 02/17/2017 14:39:44
0.045
3809 02/17/2017 14:39:49
0.048
3810 02/17/2017 14:39:54
0.045
3811 02/17/2017 14:39:59

0.045
3812 02/17/2017 14:40:04
0.041
3813 02/17/2017 14:40:09
0.044
3814 02/17/2017 14:40:14
0.045
3815 02/17/2017 14:40:19
0.044
3816 02/17/2017 14:40:24
0.040
3817 02/17/2017 14:40:29
0.045
3818 02/17/2017 14:40:34
0.039
3819 02/17/2017 14:40:39
0.043
3820 02/17/2017 14:40:44
0.037
3821 02/17/2017 14:40:49
0.045
3822 02/17/2017 14:40:54
0.041
3823 02/17/2017 14:40:59
0.040
3824 02/17/2017 14:41:04
0.043
3825 02/17/2017 14:41:09
0.042
3826 02/17/2017 14:41:14
0.040
3827 02/17/2017 14:41:19
0.041
3828 02/17/2017 14:41:24
0.043
3829 02/17/2017 14:41:29
0.040
3830 02/17/2017 14:41:34
0.040
3831 02/17/2017 14:41:39
0.039
3832 02/17/2017 14:41:44
0.041
3833 02/17/2017 14:41:49
0.043
3834 02/17/2017 14:41:54
0.038
3835 02/17/2017 14:41:59
0.044
3836 02/17/2017 14:42:04
0.038
3837 02/17/2017 14:42:09
0.044
3838 02/17/2017 14:42:14
0.041

3839 02/17/2017 14:42:19
0.039
3840 02/17/2017 14:42:24
0.038
3841 02/17/2017 14:42:29
0.039
3842 02/17/2017 14:42:34
0.040
3843 02/17/2017 14:42:39
0.038
3844 02/17/2017 14:42:44
0.037
3845 02/17/2017 14:42:49
0.039
3846 02/17/2017 14:42:54
0.040
3847 02/17/2017 14:42:59
0.038
3848 02/17/2017 14:43:04
0.040
3849 02/17/2017 14:43:09
0.040
3850 02/17/2017 14:43:14
0.041
3851 02/17/2017 14:43:19
0.038
3852 02/17/2017 14:43:24
0.038
3853 02/17/2017 14:43:29
0.039
Test Data
Data Point Date Time
Aerosol mg/m³
TrackPro Report Page 84 of
85
about:blank 2/17/2017
3854 02/17/2017 14:43:34
0.040
3855 02/17/2017 14:43:39
0.040
3856 02/17/2017 14:43:44
0.038
3857 02/17/2017 14:43:49
0.039
3858 02/17/2017 14:43:54
0.041
3859 02/17/2017 14:43:59
0.035
3860 02/17/2017 14:44:04
0.041
3861 02/17/2017 14:44:09
0.035
3862 02/17/2017 14:44:14
0.038
3863 02/17/2017 14:44:19

0.036
3864 02/17/2017 14:44:24
0.041
3865 02/17/2017 14:44:29
0.039
3866 02/17/2017 14:44:34
0.034
3867 02/17/2017 14:44:39
0.038
3868 02/17/2017 14:44:44
0.038
3869 02/17/2017 14:44:49
0.035
3870 02/17/2017 14:44:54
0.042
3871 02/17/2017 14:44:59
0.033
3872 02/17/2017 14:45:04
0.036
3873 02/17/2017 14:45:09
0.037
3874 02/17/2017 14:45:14
0.039
3875 02/17/2017 14:45:19
0.038
3876 02/17/2017 14:45:24
0.033
Test Data
Data Point Date Time
Aerosol mg/m³
TrackPro Report Page 85 of
85
about:blank 2/17/2017

Low Concentration Bi-Polar Original Data

Instrument	23 02/16/2017 08:09:32	0.011
Model Dust Trak	0.011	44 02/16/2017 08:11:17
Meter S/N 85200788	24 02/16/2017 08:09:37	0.011
Data Properties	0.011	45 02/16/2017 08:11:22
Start Date 02/16/2017	25 02/16/2017 08:09:42	0.011
Start Time 08:07:37	0.011	46 02/16/2017 08:11:27
Stop Date 02/16/2017	26 02/16/2017 08:09:47	0.010
Stop Time 11:48:07	0.012	47 02/16/2017 08:11:32
Total Time 0:03:40:30	27 02/16/2017 08:09:52	0.012
Logging Interval 5 seconds	0.010	48 02/16/2017 08:11:37
1 02/16/2017 08:07:42 0.010	28 02/16/2017 08:09:57	0.011
2 02/16/2017 08:07:47 0.145	0.011	49 02/16/2017 08:11:42
3 02/16/2017 08:07:52 0.011	29 02/16/2017 08:10:02	0.011
4 02/16/2017 08:07:57 0.011	0.011	50 02/16/2017 08:11:47
5 02/16/2017 08:08:02 0.010	30 02/16/2017 08:10:07	0.012
6 02/16/2017 08:08:07 0.010	0.011	51 02/16/2017 08:11:52
7 02/16/2017 08:08:12 0.010	31 02/16/2017 08:10:12	0.011
8 02/16/2017 08:08:17 0.010	0.011	52 02/16/2017 08:11:57
9 02/16/2017 08:08:22 0.010	32 02/16/2017 08:10:17	0.011
10 02/16/2017 08:08:27	0.011	53 02/16/2017 08:12:02
0.010	33 02/16/2017 08:10:22	0.011
11 02/16/2017 08:08:32	0.011	54 02/16/2017 08:12:07
0.011	34 02/16/2017 08:10:27	0.011
12 02/16/2017 08:08:37	0.010	55 02/16/2017 08:12:12
0.010	35 02/16/2017 08:10:32	0.011
13 02/16/2017 08:08:42	0.011	56 02/16/2017 08:12:17
0.010	Test Data	0.011
14 02/16/2017 08:08:47	Data Point Date Time	57 02/16/2017 08:12:22
0.011	Aerosol mg/m ³	0.011
15 02/16/2017 08:08:52	TrackPro Report Page 1 of 58	58 02/16/2017 08:12:27
0.011	36 02/16/2017 08:10:37	0.011
16 02/16/2017 08:08:57	0.010	59 02/16/2017 08:12:32
0.011	37 02/16/2017 08:10:42	0.011
17 02/16/2017 08:09:02	0.011	60 02/16/2017 08:12:37
0.011	38 02/16/2017 08:10:47	0.011
18 02/16/2017 08:09:07	0.012	61 02/16/2017 08:12:42
0.011	39 02/16/2017 08:10:52	0.011
19 02/16/2017 08:09:12	0.010	62 02/16/2017 08:12:47
0.011	40 02/16/2017 08:10:57	0.011
20 02/16/2017 08:09:17	0.011	63 02/16/2017 08:12:52
0.010	41 02/16/2017 08:11:02	0.011
21 02/16/2017 08:09:22	0.012	64 02/16/2017 08:12:57
0.010	42 02/16/2017 08:11:07	0.011
22 02/16/2017 08:09:27	0.011	65 02/16/2017 08:13:02
0.010	43 02/16/2017 08:11:12	0.011

66 02/16/2017 08:13:07
0.011
67 02/16/2017 08:13:12
0.011
68 02/16/2017 08:13:17
0.012
69 02/16/2017 08:13:22
0.011
70 02/16/2017 08:13:27
0.011
71 02/16/2017 08:13:32
0.010
72 02/16/2017 08:13:37
0.011
73 02/16/2017 08:13:42
0.011
74 02/16/2017 08:13:47
0.011
75 02/16/2017 08:13:52
0.012
76 02/16/2017 08:13:57
0.011
77 02/16/2017 08:14:02
0.011
78 02/16/2017 08:14:07
0.012
79 02/16/2017 08:14:12
0.011
80 02/16/2017 08:14:17
0.011
81 02/16/2017 08:14:22
0.011
Test Data
Data Point Date Time
Aerosol mg/m³
TrackPro Report Page 2 of 58
about:blank 2/16/2017
82 02/16/2017 08:14:27
0.011
83 02/16/2017 08:14:32
0.011
84 02/16/2017 08:14:37
0.011
85 02/16/2017 08:14:42
0.011
86 02/16/2017 08:14:47
0.011
87 02/16/2017 08:14:52
0.011
88 02/16/2017 08:14:57
0.011
89 02/16/2017 08:15:02
0.011
90 02/16/2017 08:15:07
0.011

91 02/16/2017 08:15:12
0.015
92 02/16/2017 08:15:17
0.011
93 02/16/2017 08:15:22
0.011
94 02/16/2017 08:15:27
0.012
95 02/16/2017 08:15:32
0.012
96 02/16/2017 08:15:37
0.011
97 02/16/2017 08:15:42
0.011
98 02/16/2017 08:15:47
0.012
99 02/16/2017 08:15:52
0.011
100 02/16/2017 08:15:57
0.011
101 02/16/2017 08:16:02
0.011
102 02/16/2017 08:16:07
0.011
103 02/16/2017 08:16:12
0.011
104 02/16/2017 08:16:17
0.011
105 02/16/2017 08:16:22
0.011
106 02/16/2017 08:16:27
0.011
107 02/16/2017 08:16:32
0.011
108 02/16/2017 08:16:37
0.011
109 02/16/2017 08:16:42
0.011
110 02/16/2017 08:16:47
0.011
111 02/16/2017 08:16:52
0.011
112 02/16/2017 08:16:57
0.011
113 02/16/2017 08:17:02
0.012
114 02/16/2017 08:17:07
0.011
115 02/16/2017 08:17:12
0.011
116 02/16/2017 08:17:17
0.013
117 02/16/2017 08:17:22
0.011
118 02/16/2017 08:17:27

0.012
119 02/16/2017 08:17:32
0.011
120 02/16/2017 08:17:37
0.011
121 02/16/2017 08:17:42
0.011
122 02/16/2017 08:17:47
0.012
123 02/16/2017 08:17:52
0.011
124 02/16/2017 08:17:57
0.012
125 02/16/2017 08:18:02
0.012
126 02/16/2017 08:18:07
0.011
127 02/16/2017 08:18:12
0.011
Test Data
Data Point Date Time
Aerosol mg/m³
TrackPro Report Page 3 of 58
about:blank 2/16/2017
128 02/16/2017 08:18:17
0.012
129 02/16/2017 08:18:22
0.012
130 02/16/2017 08:18:27
0.012
131 02/16/2017 08:18:32
0.012
132 02/16/2017 08:18:37
0.011
133 02/16/2017 08:18:42
0.012
134 02/16/2017 08:18:47
0.012
135 02/16/2017 08:18:52
0.012
136 02/16/2017 08:18:57
0.011
137 02/16/2017 08:19:02
0.012
138 02/16/2017 08:19:07
0.011
139 02/16/2017 08:19:12
0.012
140 02/16/2017 08:19:17
0.011
141 02/16/2017 08:19:22
0.011
142 02/16/2017 08:19:27
0.011
143 02/16/2017 08:19:32

0.012
144 02/16/2017 08:19:37
0.011
145 02/16/2017 08:19:42
0.012
146 02/16/2017 08:19:47
0.012
147 02/16/2017 08:19:52
0.011
148 02/16/2017 08:19:57
0.012
149 02/16/2017 08:20:02
0.011
150 02/16/2017 08:20:07
0.013
151 02/16/2017 08:20:12
0.012
152 02/16/2017 08:20:17
0.012
153 02/16/2017 08:20:22
0.011
154 02/16/2017 08:20:27
0.013
155 02/16/2017 08:20:32
0.011
156 02/16/2017 08:20:37
0.011
157 02/16/2017 08:20:42
0.012
158 02/16/2017 08:20:47
0.011
159 02/16/2017 08:20:52
0.012
160 02/16/2017 08:20:57
0.012
161 02/16/2017 08:21:02
0.011
162 02/16/2017 08:21:07
0.012
163 02/16/2017 08:21:12
0.014
164 02/16/2017 08:21:17
0.012
165 02/16/2017 08:21:22
0.014
166 02/16/2017 08:21:27
0.012
167 02/16/2017 08:21:32
0.011
168 02/16/2017 08:21:37
0.012
169 02/16/2017 08:21:42
0.011
170 02/16/2017 08:21:47
0.012

171 02/16/2017 08:21:52
0.012
172 02/16/2017 08:21:57
0.013
173 02/16/2017 08:22:02
0.012
Test Data
Data Point Date Time
Aerosol mg/m³
TrackPro Report Page 4 of 58
about:blank 2/16/2017
174 02/16/2017 08:22:07
0.011
175 02/16/2017 08:22:12
0.012
176 02/16/2017 08:22:17
0.011
177 02/16/2017 08:22:22
0.012
178 02/16/2017 08:22:27
0.012
179 02/16/2017 08:22:32
0.011
180 02/16/2017 08:22:37
0.012
181 02/16/2017 08:22:42
0.012
182 02/16/2017 08:22:47
0.012
183 02/16/2017 08:22:52
0.011
184 02/16/2017 08:22:57
0.012
185 02/16/2017 08:23:02
0.012
186 02/16/2017 08:23:07
0.011
187 02/16/2017 08:23:12
0.013
188 02/16/2017 08:23:17
0.012
189 02/16/2017 08:23:22
0.013
190 02/16/2017 08:23:27
0.012
191 02/16/2017 08:23:32
0.012
192 02/16/2017 08:23:37
0.012
193 02/16/2017 08:23:42
0.012
194 02/16/2017 08:23:47
0.013
195 02/16/2017 08:23:52
0.012

196 02/16/2017 08:23:57
0.012
197 02/16/2017 08:24:02
0.012
198 02/16/2017 08:24:07
0.012
199 02/16/2017 08:24:12
0.011
200 02/16/2017 08:24:17
0.012
201 02/16/2017 08:24:22
0.012
202 02/16/2017 08:24:27
0.012
203 02/16/2017 08:24:32
0.011
204 02/16/2017 08:24:37
0.012
205 02/16/2017 08:24:42
0.020
206 02/16/2017 08:24:47
0.013
207 02/16/2017 08:24:52
0.012
208 02/16/2017 08:24:57
0.012
209 02/16/2017 08:25:02
0.012
210 02/16/2017 08:25:07
0.012
211 02/16/2017 08:25:12
0.012
212 02/16/2017 08:25:17
0.012
213 02/16/2017 08:25:22
0.012
214 02/16/2017 08:25:27
0.012
215 02/16/2017 08:25:32
0.012
216 02/16/2017 08:25:37
0.012
217 02/16/2017 08:25:42
0.012
218 02/16/2017 08:25:47
0.012
219 02/16/2017 08:25:52
0.013
Test Data
Data Point Date Time
Aerosol mg/m³
TrackPro Report Page 5 of 58
about:blank 2/16/2017
220 02/16/2017 08:25:57
0.012

221 02/16/2017 08:26:02	0.012	0.012
0.012	249 02/16/2017 08:28:22	274 02/16/2017 08:30:27
222 02/16/2017 08:26:07	0.012	0.012
0.012	250 02/16/2017 08:28:27	275 02/16/2017 08:30:32
223 02/16/2017 08:26:12	0.012	0.012
0.012	251 02/16/2017 08:28:32	276 02/16/2017 08:30:37
224 02/16/2017 08:26:17	0.012	0.012
0.012	252 02/16/2017 08:28:37	277 02/16/2017 08:30:42
225 02/16/2017 08:26:22	0.012	0.012
0.012	253 02/16/2017 08:28:42	278 02/16/2017 08:30:47
226 02/16/2017 08:26:27	0.012	0.012
0.012	254 02/16/2017 08:28:47	279 02/16/2017 08:30:52
227 02/16/2017 08:26:32	0.012	0.012
0.012	255 02/16/2017 08:28:52	280 02/16/2017 08:30:57
228 02/16/2017 08:26:37	0.012	0.012
0.012	256 02/16/2017 08:28:57	281 02/16/2017 08:31:02
229 02/16/2017 08:26:42	0.012	0.012
0.012	257 02/16/2017 08:29:02	282 02/16/2017 08:31:07
230 02/16/2017 08:26:47	0.013	0.012
0.012	258 02/16/2017 08:29:07	283 02/16/2017 08:31:12
231 02/16/2017 08:26:52	0.012	0.012
0.012	259 02/16/2017 08:29:12	284 02/16/2017 08:31:17
232 02/16/2017 08:26:57	0.011	0.012
0.012	260 02/16/2017 08:29:17	285 02/16/2017 08:31:22
233 02/16/2017 08:27:02	0.012	0.012
0.012	261 02/16/2017 08:29:22	286 02/16/2017 08:31:27
234 02/16/2017 08:27:07	0.012	0.012
0.012	262 02/16/2017 08:29:27	287 02/16/2017 08:31:32
235 02/16/2017 08:27:12	0.012	0.012
0.012	263 02/16/2017 08:29:32	288 02/16/2017 08:31:37
236 02/16/2017 08:27:17	0.012	0.012
0.012	264 02/16/2017 08:29:37	289 02/16/2017 08:31:42
237 02/16/2017 08:27:22	0.013	0.012
0.012	265 02/16/2017 08:29:42	290 02/16/2017 08:31:47
238 02/16/2017 08:27:27	0.013	0.012
0.012	Test Data	291 02/16/2017 08:31:52
239 02/16/2017 08:27:32	Data Point Date Time	0.012
0.012	Aerosol mg/m ³	292 02/16/2017 08:31:57
240 02/16/2017 08:27:37	TrackPro Report Page 6 of 58	0.012
0.012	about:blank 2/16/2017	293 02/16/2017 08:32:02
241 02/16/2017 08:27:42	266 02/16/2017 08:29:47	0.012
0.012	0.012	294 02/16/2017 08:32:07
242 02/16/2017 08:27:47	267 02/16/2017 08:29:52	0.012
0.012	0.012	295 02/16/2017 08:32:12
243 02/16/2017 08:27:52	268 02/16/2017 08:29:57	0.012
0.012	0.012	296 02/16/2017 08:32:17
244 02/16/2017 08:27:57	269 02/16/2017 08:30:02	0.012
0.012	0.012	297 02/16/2017 08:32:22
245 02/16/2017 08:28:02	270 02/16/2017 08:30:07	0.012
0.012	0.012	298 02/16/2017 08:32:27
246 02/16/2017 08:28:07	271 02/16/2017 08:30:12	0.012
0.012	0.012	299 02/16/2017 08:32:32
247 02/16/2017 08:28:12	272 02/16/2017 08:30:17	0.012
0.012	0.012	300 02/16/2017 08:32:37
248 02/16/2017 08:28:17	273 02/16/2017 08:30:22	0.012

301 02/16/2017 08:32:42
0.012
302 02/16/2017 08:32:47
0.012
303 02/16/2017 08:32:52
0.012
304 02/16/2017 08:32:57
0.012
305 02/16/2017 08:33:02
0.012
306 02/16/2017 08:33:07
0.017
307 02/16/2017 08:33:12
0.012
308 02/16/2017 08:33:17
0.012
309 02/16/2017 08:33:22
0.012
310 02/16/2017 08:33:27
0.012
311 02/16/2017 08:33:32
0.012
Test Data
Data Point Date Time
Aerosol mg/m³
TrackPro Report Page 7 of 58
about:blank 2/16/2017
312 02/16/2017 08:33:37
0.012
313 02/16/2017 08:33:42
0.012
314 02/16/2017 08:33:47
0.012
315 02/16/2017 08:33:52
0.013
316 02/16/2017 08:33:57
0.012
317 02/16/2017 08:34:02
0.012
318 02/16/2017 08:34:07
0.012
319 02/16/2017 08:34:12
0.013
320 02/16/2017 08:34:17
0.012
321 02/16/2017 08:34:22
0.014
322 02/16/2017 08:34:27
0.012
323 02/16/2017 08:34:32
0.013
324 02/16/2017 08:34:37
0.012
325 02/16/2017 08:34:42
0.012

326 02/16/2017 08:34:47
0.013
327 02/16/2017 08:34:52
0.012
328 02/16/2017 08:34:57
0.012
329 02/16/2017 08:35:02
0.012
330 02/16/2017 08:35:07
0.012
331 02/16/2017 08:35:12
0.012
332 02/16/2017 08:35:17
0.012
333 02/16/2017 08:35:22
0.012
334 02/16/2017 08:35:27
0.012
335 02/16/2017 08:35:32
0.012
336 02/16/2017 08:35:37
0.012
337 02/16/2017 08:35:42
0.012
338 02/16/2017 08:35:47
0.012
339 02/16/2017 08:35:52
0.012
340 02/16/2017 08:35:57
0.012
341 02/16/2017 08:36:02
0.012
342 02/16/2017 08:36:07
0.012
343 02/16/2017 08:36:12
0.012
344 02/16/2017 08:36:17
0.012
345 02/16/2017 08:36:22
0.012
346 02/16/2017 08:36:27
0.012
347 02/16/2017 08:36:32
0.012
348 02/16/2017 08:36:37
0.012
349 02/16/2017 08:36:42
0.012
350 02/16/2017 08:36:47
0.012
351 02/16/2017 08:36:52
0.013
352 02/16/2017 08:36:57
0.012
353 02/16/2017 08:37:02

0.012
354 02/16/2017 08:37:07
0.012
355 02/16/2017 08:37:12
0.012
356 02/16/2017 08:37:17
0.012
357 02/16/2017 08:37:22
0.012
Test Data
Data Point Date Time
Aerosol mg/m³
TrackPro Report Page 8 of 58
about:blank 2/16/2017
358 02/16/2017 08:37:27
0.012
359 02/16/2017 08:37:32
0.012
360 02/16/2017 08:37:37
0.012
361 02/16/2017 08:37:42
0.012
362 02/16/2017 08:37:47
0.012
363 02/16/2017 08:37:52
0.013
364 02/16/2017 08:37:57
0.012
365 02/16/2017 08:38:02
0.012
366 02/16/2017 08:38:07
0.012
367 02/16/2017 08:38:12
0.012
368 02/16/2017 08:38:17
0.013
369 02/16/2017 08:38:22
0.011
370 02/16/2017 08:38:27
0.012
371 02/16/2017 08:38:32
0.012
372 02/16/2017 08:38:37
0.012
373 02/16/2017 08:38:42
0.012
374 02/16/2017 08:38:47
0.012
375 02/16/2017 08:38:52
0.012
376 02/16/2017 08:38:57
0.012
377 02/16/2017 08:39:02
0.012
378 02/16/2017 08:39:07

0.012
379 02/16/2017 08:39:12
0.012
380 02/16/2017 08:39:17
0.013
381 02/16/2017 08:39:22
0.012
382 02/16/2017 08:39:27
0.012
383 02/16/2017 08:39:32
0.012
384 02/16/2017 08:39:37
0.012
385 02/16/2017 08:39:42
0.012
386 02/16/2017 08:39:47
0.012
387 02/16/2017 08:39:52
0.012
388 02/16/2017 08:39:57
0.012
389 02/16/2017 08:40:02
0.012
390 02/16/2017 08:40:07
0.014
391 02/16/2017 08:40:12
0.012
392 02/16/2017 08:40:17
0.012
393 02/16/2017 08:40:22
0.012
394 02/16/2017 08:40:27
0.012
395 02/16/2017 08:40:32
0.012
396 02/16/2017 08:40:37
0.012
397 02/16/2017 08:40:42
0.012
398 02/16/2017 08:40:47
0.012
399 02/16/2017 08:40:52
0.012
400 02/16/2017 08:40:57
0.012
401 02/16/2017 08:41:02
0.012
402 02/16/2017 08:41:07
0.012
403 02/16/2017 08:41:12
0.013
Test Data
Data Point Date Time
Aerosol mg/m³
TrackPro Report Page 9 of 58

about:blank 2/16/2017
404 02/16/2017 08:41:17
0.012
405 02/16/2017 08:41:22
0.013
406 02/16/2017 08:41:27
0.012
407 02/16/2017 08:41:32
0.012
408 02/16/2017 08:41:37
0.012
409 02/16/2017 08:41:42
0.012
410 02/16/2017 08:41:47
0.012
411 02/16/2017 08:41:52
0.012
412 02/16/2017 08:41:57
0.013
413 02/16/2017 08:42:02
0.012
414 02/16/2017 08:42:07
0.012
415 02/16/2017 08:42:12
0.012
416 02/16/2017 08:42:17
0.026
417 02/16/2017 08:42:22
0.023
418 02/16/2017 08:42:27
0.031
419 02/16/2017 08:42:32
0.022
420 02/16/2017 08:42:37
0.017
421 02/16/2017 08:42:42
0.026
422 02/16/2017 08:42:47
0.029
423 02/16/2017 08:42:52
0.026
424 02/16/2017 08:42:57
0.021
425 02/16/2017 08:43:02
0.023
426 02/16/2017 08:43:07
5.993
427 02/16/2017 08:43:12
1.262
428 02/16/2017 08:43:17
0.298
429 02/16/2017 08:43:22
0.328
430 02/16/2017 08:43:27
0.523

431 02/16/2017 08:43:32
1.776
432 02/16/2017 08:43:37
1.490
433 02/16/2017 08:43:42
0.809
434 02/16/2017 08:43:47
0.829
435 02/16/2017 08:43:52
0.953
436 02/16/2017 08:43:57
1.289
437 02/16/2017 08:44:02
1.088
438 02/16/2017 08:44:07
1.121
439 02/16/2017 08:44:12
0.778
440 02/16/2017 08:44:17
0.719
441 02/16/2017 08:44:22
1.881
442 02/16/2017 08:44:27
1.188
443 02/16/2017 08:44:32
0.721
444 02/16/2017 08:44:37
0.705
445 02/16/2017 08:44:42
0.604
446 02/16/2017 08:44:47
2.549
447 02/16/2017 08:44:52
8.244
448 02/16/2017 08:44:57
2.232
449 02/16/2017 08:45:02
0.568
Test Data
Data Point Date Time
Aerosol mg/m³
TrackPro Report Page 10 of
58
about:blank 2/16/2017
450 02/16/2017 08:45:07
2.874
451 02/16/2017 08:45:12
3.492
452 02/16/2017 08:45:17
2.759
453 02/16/2017 08:45:22
2.440
454 02/16/2017 08:45:27
2.724
455 02/16/2017 08:45:32

1.995	483 02/16/2017 08:47:52	0.954
456 02/16/2017 08:45:37	1.197	508 02/16/2017 08:49:57
1.592	484 02/16/2017 08:47:57	0.925
457 02/16/2017 08:45:42	1.196	509 02/16/2017 08:50:02
1.673	485 02/16/2017 08:48:02	0.955
458 02/16/2017 08:45:47	1.160	510 02/16/2017 08:50:07
1.916	486 02/16/2017 08:48:07	0.955
459 02/16/2017 08:45:52	1.113	511 02/16/2017 08:50:12
2.172	487 02/16/2017 08:48:12	0.952
460 02/16/2017 08:45:57	1.210	512 02/16/2017 08:50:17
2.103	488 02/16/2017 08:48:17	0.896
461 02/16/2017 08:46:02	1.122	513 02/16/2017 08:50:22
1.751	489 02/16/2017 08:48:22	0.886
462 02/16/2017 08:46:07	1.103	514 02/16/2017 08:50:27
1.698	490 02/16/2017 08:48:27	0.919
463 02/16/2017 08:46:12	1.098	515 02/16/2017 08:50:32
1.673	491 02/16/2017 08:48:32	0.917
464 02/16/2017 08:46:17	1.131	516 02/16/2017 08:50:37
1.977	492 02/16/2017 08:48:37	0.932
465 02/16/2017 08:46:22	1.160	517 02/16/2017 08:50:42
2.116	493 02/16/2017 08:48:42	0.884
466 02/16/2017 08:46:27	1.028	518 02/16/2017 08:50:47
2.013	494 02/16/2017 08:48:47	0.857
467 02/16/2017 08:46:32	1.003	519 02/16/2017 08:50:52
1.931	495 02/16/2017 08:48:52	0.841
468 02/16/2017 08:46:37	1.071	520 02/16/2017 08:50:57
1.673	Test Data	0.902
469 02/16/2017 08:46:42	Data Point Date Time	521 02/16/2017 08:51:02
1.761	Aerosol mg/m ³	0.848
470 02/16/2017 08:46:47	TrackPro Report Page 11 of	522 02/16/2017 08:51:07
1.613	58	0.835
471 02/16/2017 08:46:52	about:blank 2/16/2017	523 02/16/2017 08:51:12
1.696	496 02/16/2017 08:48:57	0.856
472 02/16/2017 08:46:57	1.035	524 02/16/2017 08:51:17
1.520	497 02/16/2017 08:49:02	0.852
473 02/16/2017 08:47:02	1.049	525 02/16/2017 08:51:22
1.066	498 02/16/2017 08:49:07	0.835
474 02/16/2017 08:47:07	1.026	526 02/16/2017 08:51:27
1.275	499 02/16/2017 08:49:12	0.829
475 02/16/2017 08:47:12	1.081	527 02/16/2017 08:51:32
1.268	500 02/16/2017 08:49:17	0.794
476 02/16/2017 08:47:17	1.043	528 02/16/2017 08:51:37
1.249	501 02/16/2017 08:49:22	0.782
477 02/16/2017 08:47:22	1.008	529 02/16/2017 08:51:42
1.295	502 02/16/2017 08:49:27	0.747
478 02/16/2017 08:47:27	1.029	530 02/16/2017 08:51:47
1.204	503 02/16/2017 08:49:32	0.813
479 02/16/2017 08:47:32	1.003	531 02/16/2017 08:51:52
1.262	504 02/16/2017 08:49:37	0.770
480 02/16/2017 08:47:37	0.919	532 02/16/2017 08:51:57
1.197	505 02/16/2017 08:49:42	0.785
481 02/16/2017 08:47:42	1.004	533 02/16/2017 08:52:02
1.157	506 02/16/2017 08:49:47	0.744
482 02/16/2017 08:47:47	0.960	534 02/16/2017 08:52:07
1.232	507 02/16/2017 08:49:52	0.783

535 02/16/2017 08:52:12
0.766
536 02/16/2017 08:52:17
0.764
537 02/16/2017 08:52:22
0.727
538 02/16/2017 08:52:27
0.776
539 02/16/2017 08:52:32
0.779
540 02/16/2017 08:52:37
0.715
541 02/16/2017 08:52:42
0.764
Test Data
Data Point Date Time
Aerosol mg/m³
TrackPro Report Page 12 of
58
about:blank 2/16/2017
542 02/16/2017 08:52:47
0.758
543 02/16/2017 08:52:52
0.744
544 02/16/2017 08:52:57
0.732
545 02/16/2017 08:53:02
0.700
546 02/16/2017 08:53:07
0.934
547 02/16/2017 08:53:12
0.717
548 02/16/2017 08:53:17
0.729
549 02/16/2017 08:53:22
0.741
550 02/16/2017 08:53:27
0.713
551 02/16/2017 08:53:32
0.709
552 02/16/2017 08:53:37
0.688
553 02/16/2017 08:53:42
0.674
554 02/16/2017 08:53:47
0.674
555 02/16/2017 08:53:52
0.663
556 02/16/2017 08:53:57
0.688
557 02/16/2017 08:54:02
0.633
558 02/16/2017 08:54:07
0.690
559 02/16/2017 08:54:12

0.648
560 02/16/2017 08:54:17
0.675
561 02/16/2017 08:54:22
0.661
562 02/16/2017 08:54:27
0.659
563 02/16/2017 08:54:32
0.637
564 02/16/2017 08:54:37
0.635
565 02/16/2017 08:54:42
0.636
566 02/16/2017 08:54:47
0.638
567 02/16/2017 08:54:52
0.612
568 02/16/2017 08:54:57
0.637
569 02/16/2017 08:55:02
0.618
570 02/16/2017 08:55:07
0.596
571 02/16/2017 08:55:12
0.608
572 02/16/2017 08:55:17
0.581
573 02/16/2017 08:55:22
0.618
574 02/16/2017 08:55:27
0.612
575 02/16/2017 08:55:32
0.581
576 02/16/2017 08:55:37
0.594
577 02/16/2017 08:55:42
0.606
578 02/16/2017 08:55:47
0.610
579 02/16/2017 08:55:52
0.582
580 02/16/2017 08:55:57
0.587
581 02/16/2017 08:56:02
0.634
582 02/16/2017 08:56:07
0.608
583 02/16/2017 08:56:12
0.560
584 02/16/2017 08:56:17
0.597
585 02/16/2017 08:56:22
0.569
586 02/16/2017 08:56:27
0.596

587 02/16/2017 08:56:32
0.567
Test Data
Data Point Date Time
Aerosol mg/m³
TrackPro Report Page 13 of
58
about:blank 2/16/2017
588 02/16/2017 08:56:37
0.558
589 02/16/2017 08:56:42
0.575
590 02/16/2017 08:56:47
0.584
591 02/16/2017 08:56:52
0.529
592 02/16/2017 08:56:57
0.537
593 02/16/2017 08:57:02
0.549
594 02/16/2017 08:57:07
0.532
595 02/16/2017 08:57:12
0.547
596 02/16/2017 08:57:17
0.543
597 02/16/2017 08:57:22
0.526
598 02/16/2017 08:57:27
0.522
599 02/16/2017 08:57:32
0.530
600 02/16/2017 08:57:37
0.508
601 02/16/2017 08:57:42
0.532
602 02/16/2017 08:57:47
0.536
603 02/16/2017 08:57:52
0.508
604 02/16/2017 08:57:57
0.505
605 02/16/2017 08:58:02
0.502
606 02/16/2017 08:58:07
0.502
607 02/16/2017 08:58:12
0.506
608 02/16/2017 08:58:17
0.523
609 02/16/2017 08:58:22
0.592
610 02/16/2017 08:58:27
0.515
611 02/16/2017 08:58:32

0.538
612 02/16/2017 08:58:37
0.479
613 02/16/2017 08:58:42
0.510
614 02/16/2017 08:58:47
0.505
615 02/16/2017 08:58:52
0.509
616 02/16/2017 08:58:57
0.507
617 02/16/2017 08:59:02
0.475
618 02/16/2017 08:59:07
0.472
619 02/16/2017 08:59:12
0.467
620 02/16/2017 08:59:17
0.470
621 02/16/2017 08:59:22
0.475
622 02/16/2017 08:59:27
0.470
623 02/16/2017 08:59:32
0.459
624 02/16/2017 08:59:37
0.465
625 02/16/2017 08:59:42
0.463
626 02/16/2017 08:59:47
0.462
627 02/16/2017 08:59:52
0.456
628 02/16/2017 08:59:57
0.474
629 02/16/2017 09:00:02
0.457
630 02/16/2017 09:00:07
0.467
631 02/16/2017 09:00:12
0.447
632 02/16/2017 09:00:17
0.466
633 02/16/2017 09:00:22
0.453
Test Data
Data Point Date Time
Aerosol mg/m³
TrackPro Report Page 14 of
58
about:blank 2/16/2017
634 02/16/2017 09:00:27
0.446
635 02/16/2017 09:00:32
0.446

636 02/16/2017 09:00:37
0.436
637 02/16/2017 09:00:42
0.430
638 02/16/2017 09:00:47
0.436
639 02/16/2017 09:00:52
0.420
640 02/16/2017 09:00:57
0.440
641 02/16/2017 09:01:02
0.438
642 02/16/2017 09:01:07
0.457
643 02/16/2017 09:01:12
0.424
644 02/16/2017 09:01:17
0.419
645 02/16/2017 09:01:22
0.435
646 02/16/2017 09:01:27
0.424
647 02/16/2017 09:01:32
0.424
648 02/16/2017 09:01:37
0.418
649 02/16/2017 09:01:42
0.423
650 02/16/2017 09:01:47
0.422
651 02/16/2017 09:01:52
0.405
652 02/16/2017 09:01:57
0.418
653 02/16/2017 09:02:02
0.412
654 02/16/2017 09:02:07
0.418
655 02/16/2017 09:02:12
0.420
656 02/16/2017 09:02:17
0.416
657 02/16/2017 09:02:22
0.396
658 02/16/2017 09:02:27
0.392
659 02/16/2017 09:02:32
0.402
660 02/16/2017 09:02:37
0.412
661 02/16/2017 09:02:42
0.407
662 02/16/2017 09:02:47
0.398
663 02/16/2017 09:02:52

0.393
664 02/16/2017 09:02:57
0.381
665 02/16/2017 09:03:02
0.396
666 02/16/2017 09:03:07
0.366
667 02/16/2017 09:03:12
0.382
668 02/16/2017 09:03:17
0.376
669 02/16/2017 09:03:22
0.382
670 02/16/2017 09:03:27
0.384
671 02/16/2017 09:03:32
0.386
672 02/16/2017 09:03:37
0.393
673 02/16/2017 09:03:42
0.377
674 02/16/2017 09:03:47
0.375
675 02/16/2017 09:03:52
0.377
676 02/16/2017 09:03:57
0.382
677 02/16/2017 09:04:02
0.359
678 02/16/2017 09:04:07
0.362
679 02/16/2017 09:04:12
0.368
Test Data
Data Point Date Time
Aerosol mg/m³
TrackPro Report Page 15 of
58
about:blank 2/16/2017
680 02/16/2017 09:04:17
0.368
681 02/16/2017 09:04:22
0.368
682 02/16/2017 09:04:27
0.342
683 02/16/2017 09:04:32
0.363
684 02/16/2017 09:04:37
0.362
685 02/16/2017 09:04:42
0.367
686 02/16/2017 09:04:47
0.363
687 02/16/2017 09:04:52
0.346

688 02/16/2017 09:04:57	0.322	740 02/16/2017 09:09:17
0.371	716 02/16/2017 09:07:17	0.313
689 02/16/2017 09:05:02	0.312	741 02/16/2017 09:09:22
0.356	717 02/16/2017 09:07:22	0.306
690 02/16/2017 09:05:07	0.309	742 02/16/2017 09:09:27
0.358	718 02/16/2017 09:07:27	0.291
691 02/16/2017 09:05:12	0.320	743 02/16/2017 09:09:32
0.362	719 02/16/2017 09:07:32	0.295
692 02/16/2017 09:05:17	0.345	744 02/16/2017 09:09:37
0.343	720 02/16/2017 09:07:37	0.297
693 02/16/2017 09:05:22	0.311	745 02/16/2017 09:09:42
0.343	721 02/16/2017 09:07:42	0.277
694 02/16/2017 09:05:27	0.305	746 02/16/2017 09:09:47
0.352	722 02/16/2017 09:07:47	0.289
695 02/16/2017 09:05:32	0.313	747 02/16/2017 09:09:52
0.347	723 02/16/2017 09:07:52	0.269
696 02/16/2017 09:05:37	0.294	748 02/16/2017 09:09:57
0.335	724 02/16/2017 09:07:57	0.311
697 02/16/2017 09:05:42	0.317	749 02/16/2017 09:10:02
0.348	725 02/16/2017 09:08:02	0.287
698 02/16/2017 09:05:47	0.321	750 02/16/2017 09:10:07
0.335	Test Data	0.280
699 02/16/2017 09:05:52	Data Point Date Time	751 02/16/2017 09:10:12
0.337	Aerosol mg/m ³	0.286
700 02/16/2017 09:05:57	TrackPro Report Page 16 of	752 02/16/2017 09:10:17
0.341	58	0.278
701 02/16/2017 09:06:02	about:blank 2/16/2017	753 02/16/2017 09:10:22
0.355	726 02/16/2017 09:08:07	0.273
702 02/16/2017 09:06:07	0.312	754 02/16/2017 09:10:27
0.325	727 02/16/2017 09:08:12	0.281
703 02/16/2017 09:06:12	0.297	755 02/16/2017 09:10:32
0.338	728 02/16/2017 09:08:17	0.256
704 02/16/2017 09:06:17	0.305	756 02/16/2017 09:10:37
0.349	729 02/16/2017 09:08:22	0.277
705 02/16/2017 09:06:22	0.314	757 02/16/2017 09:10:42
0.324	730 02/16/2017 09:08:27	0.269
706 02/16/2017 09:06:27	0.300	758 02/16/2017 09:10:47
0.321	731 02/16/2017 09:08:32	0.279
707 02/16/2017 09:06:32	0.307	759 02/16/2017 09:10:52
0.327	732 02/16/2017 09:08:37	0.284
708 02/16/2017 09:06:37	0.305	760 02/16/2017 09:10:57
0.329	733 02/16/2017 09:08:42	0.270
709 02/16/2017 09:06:42	0.300	761 02/16/2017 09:11:02
0.335	734 02/16/2017 09:08:47	0.267
710 02/16/2017 09:06:47	0.306	762 02/16/2017 09:11:07
0.323	735 02/16/2017 09:08:52	0.265
711 02/16/2017 09:06:52	0.289	763 02/16/2017 09:11:12
0.331	736 02/16/2017 09:08:57	0.266
712 02/16/2017 09:06:57	0.311	764 02/16/2017 09:11:17
0.326	737 02/16/2017 09:09:02	0.248
713 02/16/2017 09:07:02	0.301	765 02/16/2017 09:11:22
0.328	738 02/16/2017 09:09:07	0.259
714 02/16/2017 09:07:07	0.282	766 02/16/2017 09:11:27
0.317	739 02/16/2017 09:09:12	0.266
715 02/16/2017 09:07:12	0.302	767 02/16/2017 09:11:32

0.265
768 02/16/2017 09:11:37
0.264
769 02/16/2017 09:11:42
0.265
770 02/16/2017 09:11:47
0.265
771 02/16/2017 09:11:52
0.259
Test Data
Data Point Date Time
Aerosol mg/m³
TrackPro Report Page 17 of
58
about:blank 2/16/2017
772 02/16/2017 09:11:57
0.257
773 02/16/2017 09:12:02
0.256
774 02/16/2017 09:12:07
0.261
775 02/16/2017 09:12:12
0.258
776 02/16/2017 09:12:17
0.250
777 02/16/2017 09:12:22
0.270
778 02/16/2017 09:12:27
0.247
779 02/16/2017 09:12:32
0.246
780 02/16/2017 09:12:37
0.243
781 02/16/2017 09:12:42
0.245
782 02/16/2017 09:12:47
0.242
783 02/16/2017 09:12:52
0.251
784 02/16/2017 09:12:57
0.256
785 02/16/2017 09:13:02
0.239
786 02/16/2017 09:13:07
0.241
787 02/16/2017 09:13:12
0.250
788 02/16/2017 09:13:17
0.246
789 02/16/2017 09:13:22
0.237
790 02/16/2017 09:13:27
0.235
791 02/16/2017 09:13:32
0.235

792 02/16/2017 09:13:37
0.234
793 02/16/2017 09:13:42
0.245
794 02/16/2017 09:13:47
0.239
795 02/16/2017 09:13:52
0.243
796 02/16/2017 09:13:57
0.240
797 02/16/2017 09:14:02
0.230
798 02/16/2017 09:14:07
0.221
799 02/16/2017 09:14:12
0.235
800 02/16/2017 09:14:17
0.232
801 02/16/2017 09:14:22
0.224
802 02/16/2017 09:14:27
0.228
803 02/16/2017 09:14:32
0.218
804 02/16/2017 09:14:37
0.230
805 02/16/2017 09:14:42
0.236
806 02/16/2017 09:14:47
0.225
807 02/16/2017 09:14:52
0.232
808 02/16/2017 09:14:57
0.218
809 02/16/2017 09:15:02
0.207
810 02/16/2017 09:15:07
0.222
811 02/16/2017 09:15:12
0.208
812 02/16/2017 09:15:17
0.220
813 02/16/2017 09:15:22
0.218
814 02/16/2017 09:15:27
0.216
815 02/16/2017 09:15:32
0.213
816 02/16/2017 09:15:37
0.217
817 02/16/2017 09:15:42
0.201
Test Data
Data Point Date Time
Aerosol mg/m³

TrackPro Report Page 18 of
58
about:blank 2/16/2017
818 02/16/2017 09:15:47
0.214
819 02/16/2017 09:15:52
0.219
820 02/16/2017 09:15:57
0.215
821 02/16/2017 09:16:02
0.210
822 02/16/2017 09:16:07
0.210
823 02/16/2017 09:16:12
0.196
824 02/16/2017 09:16:17
0.204
825 02/16/2017 09:16:22
0.212
826 02/16/2017 09:16:27
0.198
827 02/16/2017 09:16:32
0.202
828 02/16/2017 09:16:37
0.215
829 02/16/2017 09:16:42
0.208
830 02/16/2017 09:16:47
0.183
831 02/16/2017 09:16:52
0.205
832 02/16/2017 09:16:57
0.197
833 02/16/2017 09:17:02
0.214
834 02/16/2017 09:17:07
0.209
835 02/16/2017 09:17:12
0.197
836 02/16/2017 09:17:17
0.193
837 02/16/2017 09:17:22
0.201
838 02/16/2017 09:17:27
0.194
839 02/16/2017 09:17:32
0.198
840 02/16/2017 09:17:37
0.190
841 02/16/2017 09:17:42
0.206
842 02/16/2017 09:17:47
0.199
843 02/16/2017 09:17:52
0.198

844 02/16/2017 09:17:57
0.186
845 02/16/2017 09:18:02
0.178
846 02/16/2017 09:18:07
0.190
847 02/16/2017 09:18:12
0.197
848 02/16/2017 09:18:17
0.191
849 02/16/2017 09:18:22
0.194
850 02/16/2017 09:18:27
0.187
851 02/16/2017 09:18:32
0.190
852 02/16/2017 09:18:37
0.175
853 02/16/2017 09:18:42
0.170
854 02/16/2017 09:18:47
0.170
855 02/16/2017 09:18:52
0.175
856 02/16/2017 09:18:57
0.189
857 02/16/2017 09:19:02
0.167
858 02/16/2017 09:19:07
0.193
859 02/16/2017 09:19:12
0.167
860 02/16/2017 09:19:17
0.171
861 02/16/2017 09:19:22
0.181
862 02/16/2017 09:19:27
0.185
863 02/16/2017 09:19:32
0.182
Test Data
Data Point Date Time
Aerosol mg/m³
TrackPro Report Page 19 of
58
about:blank 2/16/2017
864 02/16/2017 09:19:37
0.177
865 02/16/2017 09:19:42
0.180
866 02/16/2017 09:19:47
0.170
867 02/16/2017 09:19:52
0.168
868 02/16/2017 09:19:57

0.165
869 02/16/2017 09:20:02
0.167
870 02/16/2017 09:20:07
0.167
871 02/16/2017 09:20:12
0.169
872 02/16/2017 09:20:17
0.166
873 02/16/2017 09:20:22
0.177
874 02/16/2017 09:20:27
0.173
875 02/16/2017 09:20:32
0.169
876 02/16/2017 09:20:37
0.178
877 02/16/2017 09:20:42
0.150
878 02/16/2017 09:20:47
0.167
879 02/16/2017 09:20:52
0.164
880 02/16/2017 09:20:57
0.159
881 02/16/2017 09:21:02
0.169
882 02/16/2017 09:21:07
0.163
883 02/16/2017 09:21:12
0.157
884 02/16/2017 09:21:17
0.167
885 02/16/2017 09:21:22
0.144
886 02/16/2017 09:21:27
0.151
887 02/16/2017 09:21:32
0.162
888 02/16/2017 09:21:37
0.160
889 02/16/2017 09:21:42
0.155
890 02/16/2017 09:21:47
0.155
891 02/16/2017 09:21:52
0.159
892 02/16/2017 09:21:57
0.165
893 02/16/2017 09:22:02
0.157
894 02/16/2017 09:22:07
0.148
895 02/16/2017 09:22:12
0.157

896 02/16/2017 09:22:17
0.152
897 02/16/2017 09:22:22
0.161
898 02/16/2017 09:22:27
0.152
899 02/16/2017 09:22:32
0.151
900 02/16/2017 09:22:37
0.150
901 02/16/2017 09:22:42
0.155
902 02/16/2017 09:22:47
0.147
903 02/16/2017 09:22:52
0.141
904 02/16/2017 09:22:57
0.142
905 02/16/2017 09:23:02
0.143
906 02/16/2017 09:23:07
0.153
907 02/16/2017 09:23:12
0.139
908 02/16/2017 09:23:17
0.140
909 02/16/2017 09:23:22
0.138
Test Data
Data Point Date Time
Aerosol mg/m³
TrackPro Report Page 20 of
58
about:blank 2/16/2017
910 02/16/2017 09:23:27
0.146
911 02/16/2017 09:23:32
0.159
912 02/16/2017 09:23:37
0.154
913 02/16/2017 09:23:42
0.138
914 02/16/2017 09:23:47
0.140
915 02/16/2017 09:23:52
0.143
916 02/16/2017 09:23:57
0.142
917 02/16/2017 09:24:02
0.143
918 02/16/2017 09:24:07
0.150
919 02/16/2017 09:24:12
0.141
920 02/16/2017 09:24:17

0.148	948 02/16/2017 09:26:37	0.115
921 02/16/2017 09:24:22	0.128	973 02/16/2017 09:28:42
0.136	949 02/16/2017 09:26:42	0.111
922 02/16/2017 09:24:27	0.123	974 02/16/2017 09:28:47
0.137	950 02/16/2017 09:26:47	0.117
923 02/16/2017 09:24:32	0.134	975 02/16/2017 09:28:52
0.137	951 02/16/2017 09:26:52	0.115
924 02/16/2017 09:24:37	0.118	976 02/16/2017 09:28:57
0.130	952 02/16/2017 09:26:57	0.115
925 02/16/2017 09:24:42	0.128	977 02/16/2017 09:29:02
0.132	953 02/16/2017 09:27:02	0.115
926 02/16/2017 09:24:47	0.141	978 02/16/2017 09:29:07
0.144	954 02/16/2017 09:27:07	0.119
927 02/16/2017 09:24:52	0.122	979 02/16/2017 09:29:12
0.130	955 02/16/2017 09:27:12	0.116
928 02/16/2017 09:24:57	0.125	980 02/16/2017 09:29:17
0.137	Test Data	0.113
929 02/16/2017 09:25:02	Data Point Date Time	981 02/16/2017 09:29:22
0.140	Aerosol mg/m ³	0.114
930 02/16/2017 09:25:07	TrackPro Report Page 21 of	982 02/16/2017 09:29:27
0.139	58	0.118
931 02/16/2017 09:25:12	about:blank 2/16/2017	983 02/16/2017 09:29:32
0.136	956 02/16/2017 09:27:17	0.117
932 02/16/2017 09:25:17	0.127	984 02/16/2017 09:29:37
0.135	957 02/16/2017 09:27:22	0.118
933 02/16/2017 09:25:22	0.116	985 02/16/2017 09:29:42
0.133	958 02/16/2017 09:27:27	0.108
934 02/16/2017 09:25:27	0.131	986 02/16/2017 09:29:47
0.139	959 02/16/2017 09:27:32	0.109
935 02/16/2017 09:25:32	0.122	987 02/16/2017 09:29:52
0.129	960 02/16/2017 09:27:37	0.113
936 02/16/2017 09:25:37	0.122	988 02/16/2017 09:29:57
0.130	961 02/16/2017 09:27:42	0.121
937 02/16/2017 09:25:42	0.125	989 02/16/2017 09:30:02
0.132	962 02/16/2017 09:27:47	0.111
938 02/16/2017 09:25:47	0.115	990 02/16/2017 09:30:07
0.135	963 02/16/2017 09:27:52	0.114
939 02/16/2017 09:25:52	0.120	991 02/16/2017 09:30:12
0.144	964 02/16/2017 09:27:57	0.107
940 02/16/2017 09:25:57	0.119	992 02/16/2017 09:30:17
0.128	965 02/16/2017 09:28:02	0.114
941 02/16/2017 09:26:02	0.120	993 02/16/2017 09:30:22
0.136	966 02/16/2017 09:28:07	0.101
942 02/16/2017 09:26:07	0.133	994 02/16/2017 09:30:27
0.133	967 02/16/2017 09:28:12	0.113
943 02/16/2017 09:26:12	0.109	995 02/16/2017 09:30:32
0.119	968 02/16/2017 09:28:17	0.110
944 02/16/2017 09:26:17	0.197	996 02/16/2017 09:30:37
0.126	969 02/16/2017 09:28:22	0.115
945 02/16/2017 09:26:22	0.121	997 02/16/2017 09:30:42
0.123	970 02/16/2017 09:28:27	0.118
946 02/16/2017 09:26:27	0.124	998 02/16/2017 09:30:47
0.134	971 02/16/2017 09:28:32	0.105
947 02/16/2017 09:26:32	0.120	999 02/16/2017 09:30:52
0.124	972 02/16/2017 09:28:37	0.102

1000 02/16/2017 09:30:57	0.097	1049 02/16/2017 09:35:02
0.110	1025 02/16/2017 09:33:02	0.090
1001 02/16/2017 09:31:02	0.104	1050 02/16/2017 09:35:07
0.110	1026 02/16/2017 09:33:07	0.093
Test Data	0.104	1051 02/16/2017 09:35:12
Data Point Date Time	1027 02/16/2017 09:33:12	0.097
Aerosol mg/m ³	0.098	1052 02/16/2017 09:35:17
TrackPro Report Page 22 of	1028 02/16/2017 09:33:17	0.099
58	0.100	1053 02/16/2017 09:35:22
about:blank 2/16/2017	1029 02/16/2017 09:33:22	0.090
1002 02/16/2017 09:31:07	0.099	1054 02/16/2017 09:35:27
0.108	1030 02/16/2017 09:33:27	0.095
1003 02/16/2017 09:31:12	0.104	1055 02/16/2017 09:35:32
0.108	1031 02/16/2017 09:33:32	0.094
1004 02/16/2017 09:31:17	0.104	1056 02/16/2017 09:35:37
0.123	1032 02/16/2017 09:33:37	0.094
1005 02/16/2017 09:31:22	0.096	1057 02/16/2017 09:35:42
0.113	1033 02/16/2017 09:33:42	0.090
1006 02/16/2017 09:31:27	0.092	1058 02/16/2017 09:35:47
0.108	1034 02/16/2017 09:33:47	0.091
1007 02/16/2017 09:31:32	0.101	1059 02/16/2017 09:35:52
0.102	1035 02/16/2017 09:33:52	0.089
1008 02/16/2017 09:31:37	0.096	1060 02/16/2017 09:35:57
0.106	1036 02/16/2017 09:33:57	0.094
1009 02/16/2017 09:31:42	0.099	1061 02/16/2017 09:36:02
0.105	1037 02/16/2017 09:34:02	0.087
1010 02/16/2017 09:31:47	0.096	1062 02/16/2017 09:36:07
0.103	1038 02/16/2017 09:34:07	0.092
1011 02/16/2017 09:31:52	0.095	1063 02/16/2017 09:36:12
0.103	1039 02/16/2017 09:34:12	0.095
1012 02/16/2017 09:31:57	0.090	1064 02/16/2017 09:36:17
0.100	1040 02/16/2017 09:34:17	0.090
1013 02/16/2017 09:32:02	0.100	1065 02/16/2017 09:36:22
0.111	1041 02/16/2017 09:34:22	0.093
1014 02/16/2017 09:32:07	0.091	1066 02/16/2017 09:36:27
0.108	1042 02/16/2017 09:34:27	0.086
1015 02/16/2017 09:32:12	0.098	1067 02/16/2017 09:36:32
0.107	1043 02/16/2017 09:34:32	0.088
1016 02/16/2017 09:32:17	0.099	1068 02/16/2017 09:36:37
0.100	1044 02/16/2017 09:34:37	0.086
1017 02/16/2017 09:32:22	0.101	1069 02/16/2017 09:36:42
0.103	1045 02/16/2017 09:34:42	0.089
1018 02/16/2017 09:32:27	0.091	1070 02/16/2017 09:36:47
0.108	1046 02/16/2017 09:34:47	0.085
1019 02/16/2017 09:32:32	0.089	1071 02/16/2017 09:36:52
0.095	1047 02/16/2017 09:34:52	0.087
1020 02/16/2017 09:32:37	0.093	1072 02/16/2017 09:36:57
0.101	Test Data	0.091
1021 02/16/2017 09:32:42	Data Point Date Time	1073 02/16/2017 09:37:02
0.103	Aerosol mg/m ³	0.080
1022 02/16/2017 09:32:47	TrackPro Report Page 23 of	1074 02/16/2017 09:37:07
0.095	58	0.084
1023 02/16/2017 09:32:52	about:blank 2/16/2017	1075 02/16/2017 09:37:12
0.093	1048 02/16/2017 09:34:57	0.096
1024 02/16/2017 09:32:57	0.088	1076 02/16/2017 09:37:17

0.094
1077 02/16/2017 09:37:22
0.091
1078 02/16/2017 09:37:27
0.089
1079 02/16/2017 09:37:32
0.089
1080 02/16/2017 09:37:37
0.089
1081 02/16/2017 09:37:42
0.081
1082 02/16/2017 09:37:47
0.091
1083 02/16/2017 09:37:52
0.089
1084 02/16/2017 09:37:57
0.085
1085 02/16/2017 09:38:02
0.086
1086 02/16/2017 09:38:07
0.088
1087 02/16/2017 09:38:12
0.079
1088 02/16/2017 09:38:17
0.095
1089 02/16/2017 09:38:22
0.083
1090 02/16/2017 09:38:27
0.082
1091 02/16/2017 09:38:32
0.092
1092 02/16/2017 09:38:37
0.087
1093 02/16/2017 09:38:42
0.081
Test Data
Data Point Date Time
Aerosol mg/m³
TrackPro Report Page 24 of
58
about:blank 2/16/2017
1094 02/16/2017 09:38:47
0.080
1095 02/16/2017 09:38:52
0.081
1096 02/16/2017 09:38:57
0.079
1097 02/16/2017 09:39:02
0.083
1098 02/16/2017 09:39:07
0.086
1099 02/16/2017 09:39:12
0.088
1100 02/16/2017 09:39:17
0.075

1101 02/16/2017 09:39:22
0.082
1102 02/16/2017 09:39:27
0.077
1103 02/16/2017 09:39:32
0.080
1104 02/16/2017 09:39:37
0.080
1105 02/16/2017 09:39:42
0.076
1106 02/16/2017 09:39:47
0.086
1107 02/16/2017 09:39:52
0.087
1108 02/16/2017 09:39:57
0.083
1109 02/16/2017 09:40:02
0.078
1110 02/16/2017 09:40:07
0.086
1111 02/16/2017 09:40:12
0.082
1112 02/16/2017 09:40:17
0.085
1113 02/16/2017 09:40:22
0.080
1114 02/16/2017 09:40:27
0.081
1115 02/16/2017 09:40:32
0.075
1116 02/16/2017 09:40:37
0.078
1117 02/16/2017 09:40:42
0.078
1118 02/16/2017 09:40:47
0.084
1119 02/16/2017 09:40:52
0.081
1120 02/16/2017 09:40:57
0.074
1121 02/16/2017 09:41:02
0.084
1122 02/16/2017 09:41:07
0.074
1123 02/16/2017 09:41:12
0.080
1124 02/16/2017 09:41:17
0.073
1125 02/16/2017 09:41:22
0.081
1126 02/16/2017 09:41:27
0.078
1127 02/16/2017 09:41:32
0.071
1128 02/16/2017 09:41:37

0.073
1129 02/16/2017 09:41:42
0.085
1130 02/16/2017 09:41:47
0.084
1131 02/16/2017 09:41:52
0.076
1132 02/16/2017 09:41:57
0.074
1133 02/16/2017 09:42:02
0.081
1134 02/16/2017 09:42:07
0.073
1135 02/16/2017 09:42:12
0.082
1136 02/16/2017 09:42:17
0.073
1137 02/16/2017 09:42:22
0.077
1138 02/16/2017 09:42:27
0.073
1139 02/16/2017 09:42:32
0.070
Test Data
Data Point Date Time
Aerosol mg/m³
TrackPro Report Page 25 of
58
about:blank 2/16/2017
1140 02/16/2017 09:42:37
0.075
1141 02/16/2017 09:42:42
0.074
1142 02/16/2017 09:42:47
0.074
1143 02/16/2017 09:42:52
0.075
1144 02/16/2017 09:42:57
0.076
1145 02/16/2017 09:43:02
0.070
1146 02/16/2017 09:43:07
0.072
1147 02/16/2017 09:43:12
0.076
1148 02/16/2017 09:43:17
0.075
1149 02/16/2017 09:43:22
0.072
1150 02/16/2017 09:43:27
0.071
1151 02/16/2017 09:43:32
0.073
1152 02/16/2017 09:43:37
0.071

1153 02/16/2017 09:43:42	0.070	1205 02/16/2017 09:48:02
0.076	1181 02/16/2017 09:46:02	0.065
1154 02/16/2017 09:43:47	0.070	1206 02/16/2017 09:48:07
0.076	1182 02/16/2017 09:46:07	0.061
1155 02/16/2017 09:43:52	0.069	1207 02/16/2017 09:48:12
0.074	1183 02/16/2017 09:46:12	0.067
1156 02/16/2017 09:43:57	0.066	1208 02/16/2017 09:48:17
0.073	1184 02/16/2017 09:46:17	0.066
1157 02/16/2017 09:44:02	0.066	1209 02/16/2017 09:48:22
0.075	1185 02/16/2017 09:46:22	0.062
1158 02/16/2017 09:44:07	0.070	1210 02/16/2017 09:48:27
0.070	Test Data	0.062
1159 02/16/2017 09:44:12	Data Point Date Time	1211 02/16/2017 09:48:32
0.073	Aerosol mg/m ³	0.061
1160 02/16/2017 09:44:17	TrackPro Report Page 26 of	1212 02/16/2017 09:48:37
0.065	58	0.065
1161 02/16/2017 09:44:22	about:blank 2/16/2017	1213 02/16/2017 09:48:42
0.068	1186 02/16/2017 09:46:27	0.061
1162 02/16/2017 09:44:27	0.065	1214 02/16/2017 09:48:47
0.072	1187 02/16/2017 09:46:32	0.062
1163 02/16/2017 09:44:32	0.067	1215 02/16/2017 09:48:52
0.069	1188 02/16/2017 09:46:37	0.061
1164 02/16/2017 09:44:37	0.079	1216 02/16/2017 09:48:57
0.071	1189 02/16/2017 09:46:42	0.062
1165 02/16/2017 09:44:42	0.070	1217 02/16/2017 09:49:02
0.066	1190 02/16/2017 09:46:47	0.064
1166 02/16/2017 09:44:47	0.068	1218 02/16/2017 09:49:07
0.069	1191 02/16/2017 09:46:52	0.063
1167 02/16/2017 09:44:52	0.069	1219 02/16/2017 09:49:12
0.071	1192 02/16/2017 09:46:57	0.061
1168 02/16/2017 09:44:57	0.064	1220 02/16/2017 09:49:17
0.065	1193 02/16/2017 09:47:02	0.062
1169 02/16/2017 09:45:02	0.064	1221 02/16/2017 09:49:22
0.067	1194 02/16/2017 09:47:07	0.066
1170 02/16/2017 09:45:07	0.063	1222 02/16/2017 09:49:27
0.065	1195 02/16/2017 09:47:12	0.061
1171 02/16/2017 09:45:12	0.066	1223 02/16/2017 09:49:32
0.067	1196 02/16/2017 09:47:17	0.060
1172 02/16/2017 09:45:17	0.064	1224 02/16/2017 09:49:37
0.070	1197 02/16/2017 09:47:22	0.062
1173 02/16/2017 09:45:22	0.063	1225 02/16/2017 09:49:42
0.067	1198 02/16/2017 09:47:27	0.061
1174 02/16/2017 09:45:27	0.067	1226 02/16/2017 09:49:47
0.068	1199 02/16/2017 09:47:32	0.058
1175 02/16/2017 09:45:32	0.068	1227 02/16/2017 09:49:52
0.069	1200 02/16/2017 09:47:37	0.057
1176 02/16/2017 09:45:37	0.065	1228 02/16/2017 09:49:57
0.068	1201 02/16/2017 09:47:42	0.062
1177 02/16/2017 09:45:42	0.065	1229 02/16/2017 09:50:02
0.071	1202 02/16/2017 09:47:47	0.059
1178 02/16/2017 09:45:47	0.058	1230 02/16/2017 09:50:07
0.069	1203 02/16/2017 09:47:52	0.056
1179 02/16/2017 09:45:52	0.068	1231 02/16/2017 09:50:12
0.067	1204 02/16/2017 09:47:57	0.061
1180 02/16/2017 09:45:57	0.067	Test Data

Data Point Date Time	1257 02/16/2017 09:52:22	0.051
Aerosol mg/m ³	0.060	1282 02/16/2017 09:54:27
TrackPro Report Page 27 of 58	1258 02/16/2017 09:52:27	0.049
about:blank 2/16/2017	0.055	1283 02/16/2017 09:54:32
1232 02/16/2017 09:50:17	1259 02/16/2017 09:52:32	0.057
0.061	0.056	1284 02/16/2017 09:54:37
1233 02/16/2017 09:50:22	1260 02/16/2017 09:52:37	0.052
0.061	0.051	1285 02/16/2017 09:54:42
1234 02/16/2017 09:50:27	1261 02/16/2017 09:52:42	0.048
0.061	0.057	1286 02/16/2017 09:54:47
1235 02/16/2017 09:50:32	1262 02/16/2017 09:52:47	0.051
0.057	0.058	1287 02/16/2017 09:54:52
1236 02/16/2017 09:50:37	1263 02/16/2017 09:52:52	0.051
0.058	0.056	1288 02/16/2017 09:54:57
1237 02/16/2017 09:50:42	1264 02/16/2017 09:52:57	0.048
0.057	0.053	1289 02/16/2017 09:55:02
1238 02/16/2017 09:50:47	1265 02/16/2017 09:53:02	0.050
0.062	0.055	1290 02/16/2017 09:55:07
1239 02/16/2017 09:50:52	1266 02/16/2017 09:53:07	0.054
0.058	0.061	1291 02/16/2017 09:55:12
1240 02/16/2017 09:50:57	1267 02/16/2017 09:53:12	0.054
0.057	0.056	1292 02/16/2017 09:55:17
1241 02/16/2017 09:51:02	1268 02/16/2017 09:53:17	0.051
0.059	0.054	1293 02/16/2017 09:55:22
1242 02/16/2017 09:51:07	1269 02/16/2017 09:53:22	0.053
0.057	0.052	1294 02/16/2017 09:55:27
1243 02/16/2017 09:51:12	1270 02/16/2017 09:53:27	0.048
0.060	0.053	1295 02/16/2017 09:55:32
1244 02/16/2017 09:51:17	1271 02/16/2017 09:53:32	0.049
0.067	0.061	1296 02/16/2017 09:55:37
1245 02/16/2017 09:51:22	1272 02/16/2017 09:53:37	0.055
0.058	0.058	1297 02/16/2017 09:55:42
1246 02/16/2017 09:51:27	1273 02/16/2017 09:53:42	0.054
0.062	0.053	1298 02/16/2017 09:55:47
1247 02/16/2017 09:51:32	1274 02/16/2017 09:53:47	0.054
0.056	0.054	1299 02/16/2017 09:55:52
1248 02/16/2017 09:51:37	1275 02/16/2017 09:53:52	0.050
0.060	0.056	1300 02/16/2017 09:55:57
1249 02/16/2017 09:51:42	1276 02/16/2017 09:53:57	0.053
0.059	0.055	1301 02/16/2017 09:56:02
1250 02/16/2017 09:51:47	1277 02/16/2017 09:54:02	0.054
0.055	0.056	1302 02/16/2017 09:56:07
1251 02/16/2017 09:51:52	Test Data	0.053
0.053	Data Point Date Time	1303 02/16/2017 09:56:12
1252 02/16/2017 09:51:57	Aerosol mg/m ³	0.053
0.062	TrackPro Report Page 28 of 58	1304 02/16/2017 09:56:17
1253 02/16/2017 09:52:02	about:blank 2/16/2017	0.054
0.054	1278 02/16/2017 09:54:07	1305 02/16/2017 09:56:22
1254 02/16/2017 09:52:07	0.054	0.048
0.057	1279 02/16/2017 09:54:12	1306 02/16/2017 09:56:27
1255 02/16/2017 09:52:12	0.053	0.053
0.060	1280 02/16/2017 09:54:17	1307 02/16/2017 09:56:32
1256 02/16/2017 09:52:17	0.051	0.054
0.055	1281 02/16/2017 09:54:22	1308 02/16/2017 09:56:37
		0.051

1309 02/16/2017 09:56:42
0.048
1310 02/16/2017 09:56:47
0.051
1311 02/16/2017 09:56:52
0.050
1312 02/16/2017 09:56:57
0.051
1313 02/16/2017 09:57:02
0.049
1314 02/16/2017 09:57:07
0.050
1315 02/16/2017 09:57:12
0.050
1316 02/16/2017 09:57:17
0.053
1317 02/16/2017 09:57:22
0.052
1318 02/16/2017 09:57:27
0.051
1319 02/16/2017 09:57:32
0.050
1320 02/16/2017 09:57:37
0.051
1321 02/16/2017 09:57:42
0.047
1322 02/16/2017 09:57:47
0.051
1323 02/16/2017 09:57:52
0.049
Test Data
Data Point Date Time
Aerosol mg/m³
TrackPro Report Page 29 of
58
about:blank 2/16/2017
1324 02/16/2017 09:57:57
0.047
1325 02/16/2017 09:58:02
0.048
1326 02/16/2017 09:58:07
0.049
1327 02/16/2017 09:58:12
0.048
1328 02/16/2017 09:58:17
0.046
1329 02/16/2017 09:58:22
0.051
1330 02/16/2017 09:58:27
0.045
1331 02/16/2017 09:58:32
0.050
1332 02/16/2017 09:58:37
0.050
1333 02/16/2017 09:58:42

0.048
1334 02/16/2017 09:58:47
0.049
1335 02/16/2017 09:58:52
0.048
1336 02/16/2017 09:58:57
0.049
1337 02/16/2017 09:59:02
0.050
1338 02/16/2017 09:59:07
0.047
1339 02/16/2017 09:59:12
0.053
1340 02/16/2017 09:59:17
0.046
1341 02/16/2017 09:59:22
0.048
1342 02/16/2017 09:59:27
0.046
1343 02/16/2017 09:59:32
0.052
1344 02/16/2017 09:59:37
0.044
1345 02/16/2017 09:59:42
0.052
1346 02/16/2017 09:59:47
0.044
1347 02/16/2017 09:59:52
0.049
1348 02/16/2017 09:59:57
0.048
1349 02/16/2017 10:00:02
0.046
1350 02/16/2017 10:00:07
0.049
1351 02/16/2017 10:00:12
0.045
1352 02/16/2017 10:00:17
0.046
1353 02/16/2017 10:00:22
0.047
1354 02/16/2017 10:00:27
0.049
1355 02/16/2017 10:00:32
0.047
1356 02/16/2017 10:00:37
0.044
1357 02/16/2017 10:00:42
0.044
1358 02/16/2017 10:00:47
0.044
1359 02/16/2017 10:00:52
0.046
1360 02/16/2017 10:00:57
0.045

1361 02/16/2017 10:01:02
0.049
1362 02/16/2017 10:01:07
0.050
1363 02/16/2017 10:01:12
0.047
1364 02/16/2017 10:01:17
0.047
1365 02/16/2017 10:01:22
0.045
1366 02/16/2017 10:01:27
0.046
1367 02/16/2017 10:01:32
0.057
1368 02/16/2017 10:01:37
0.049
1369 02/16/2017 10:01:42
0.044
Test Data
Data Point Date Time
Aerosol mg/m³
TrackPro Report Page 30 of
58
about:blank 2/16/2017
1370 02/16/2017 10:01:47
0.043
1371 02/16/2017 10:01:52
0.044
1372 02/16/2017 10:01:57
0.047
1373 02/16/2017 10:02:02
0.045
1374 02/16/2017 10:02:07
0.048
1375 02/16/2017 10:02:12
0.047
1376 02/16/2017 10:02:17
0.044
1377 02/16/2017 10:02:22
0.043
1378 02/16/2017 10:02:27
0.043
1379 02/16/2017 10:02:32
0.047
1380 02/16/2017 10:02:37
0.044
1381 02/16/2017 10:02:42
0.046
1382 02/16/2017 10:02:47
0.044
1383 02/16/2017 10:02:52
0.044
1384 02/16/2017 10:02:57
0.045
1385 02/16/2017 10:03:02

0.043	1413 02/16/2017 10:05:22	0.041
1386 02/16/2017 10:03:07	0.043	1438 02/16/2017 10:07:27
0.045	1414 02/16/2017 10:05:27	0.041
1387 02/16/2017 10:03:12	0.039	1439 02/16/2017 10:07:32
0.043	1415 02/16/2017 10:05:32	0.040
1388 02/16/2017 10:03:17	0.040	1440 02/16/2017 10:07:37
0.041	Test Data	0.038
1389 02/16/2017 10:03:22	Data Point Date Time	1441 02/16/2017 10:07:42
0.043	Aerosol mg/m ³	0.039
1390 02/16/2017 10:03:27	TrackPro Report Page 31 of	1442 02/16/2017 10:07:47
0.042	58	0.039
1391 02/16/2017 10:03:32	about:blank 2/16/2017	1443 02/16/2017 10:07:52
0.044	1416 02/16/2017 10:05:37	0.041
1392 02/16/2017 10:03:37	0.040	1444 02/16/2017 10:07:57
0.046	1417 02/16/2017 10:05:42	0.037
1393 02/16/2017 10:03:42	0.041	1445 02/16/2017 10:08:02
0.044	1418 02/16/2017 10:05:47	0.044
1394 02/16/2017 10:03:47	0.042	1446 02/16/2017 10:08:07
0.046	1419 02/16/2017 10:05:52	0.039
1395 02/16/2017 10:03:52	0.040	1447 02/16/2017 10:08:12
0.043	1420 02/16/2017 10:05:57	0.041
1396 02/16/2017 10:03:57	0.041	1448 02/16/2017 10:08:17
0.044	1421 02/16/2017 10:06:02	0.042
1397 02/16/2017 10:04:02	0.043	1449 02/16/2017 10:08:22
0.046	1422 02/16/2017 10:06:07	0.040
1398 02/16/2017 10:04:07	0.044	1450 02/16/2017 10:08:27
0.040	1423 02/16/2017 10:06:12	0.041
1399 02/16/2017 10:04:12	0.038	1451 02/16/2017 10:08:32
0.043	1424 02/16/2017 10:06:17	0.039
1400 02/16/2017 10:04:17	0.040	1452 02/16/2017 10:08:37
0.042	1425 02/16/2017 10:06:22	0.036
1401 02/16/2017 10:04:22	0.042	1453 02/16/2017 10:08:42
0.040	1426 02/16/2017 10:06:27	0.040
1402 02/16/2017 10:04:27	0.038	1454 02/16/2017 10:08:47
0.042	1427 02/16/2017 10:06:32	0.039
1403 02/16/2017 10:04:32	0.042	1455 02/16/2017 10:08:52
0.046	1428 02/16/2017 10:06:37	0.037
1404 02/16/2017 10:04:37	0.040	1456 02/16/2017 10:08:57
0.044	1429 02/16/2017 10:06:42	0.036
1405 02/16/2017 10:04:42	0.041	1457 02/16/2017 10:09:02
0.042	1430 02/16/2017 10:06:47	0.040
1406 02/16/2017 10:04:47	0.043	1458 02/16/2017 10:09:07
0.046	1431 02/16/2017 10:06:52	0.043
1407 02/16/2017 10:04:52	0.042	1459 02/16/2017 10:09:12
0.041	1432 02/16/2017 10:06:57	0.044
1408 02/16/2017 10:04:57	0.040	1460 02/16/2017 10:09:17
0.042	1433 02/16/2017 10:07:02	0.035
1409 02/16/2017 10:05:02	0.044	1461 02/16/2017 10:09:22
0.043	1434 02/16/2017 10:07:07	0.039
1410 02/16/2017 10:05:07	0.042	Test Data
0.042	1435 02/16/2017 10:07:12	Data Point Date Time
1411 02/16/2017 10:05:12	0.039	Aerosol mg/m ³
0.041	1436 02/16/2017 10:07:17	TrackPro Report Page 32 of
1412 02/16/2017 10:05:17	0.039	58
0.039	1437 02/16/2017 10:07:22	about:blank 2/16/2017

1462 02/16/2017 10:09:27	0.035	1514 02/16/2017 10:13:47
0.036	1490 02/16/2017 10:11:47	0.038
1463 02/16/2017 10:09:32	0.038	1515 02/16/2017 10:13:52
0.036	1491 02/16/2017 10:11:52	0.036
1464 02/16/2017 10:09:37	0.036	1516 02/16/2017 10:13:57
0.036	1492 02/16/2017 10:11:57	0.034
1465 02/16/2017 10:09:42	0.037	1517 02/16/2017 10:14:02
0.038	1493 02/16/2017 10:12:02	0.036
1466 02/16/2017 10:09:47	0.034	1518 02/16/2017 10:14:07
0.037	1494 02/16/2017 10:12:07	0.034
1467 02/16/2017 10:09:52	0.034	1519 02/16/2017 10:14:12
0.040	1495 02/16/2017 10:12:12	0.036
1468 02/16/2017 10:09:57	0.038	1520 02/16/2017 10:14:17
0.036	1496 02/16/2017 10:12:17	0.033
1469 02/16/2017 10:10:02	0.035	1521 02/16/2017 10:14:22
0.041	1497 02/16/2017 10:12:22	0.037
1470 02/16/2017 10:10:07	0.038	1522 02/16/2017 10:14:27
0.039	1498 02/16/2017 10:12:27	0.035
1471 02/16/2017 10:10:12	0.035	1523 02/16/2017 10:14:32
0.035	1499 02/16/2017 10:12:32	0.039
1472 02/16/2017 10:10:17	0.037	1524 02/16/2017 10:14:37
0.036	1500 02/16/2017 10:12:37	0.031
1473 02/16/2017 10:10:22	0.038	1525 02/16/2017 10:14:42
0.036	1501 02/16/2017 10:12:42	0.034
1474 02/16/2017 10:10:27	0.036	1526 02/16/2017 10:14:47
0.034	1502 02/16/2017 10:12:47	0.035
1475 02/16/2017 10:10:32	0.034	1527 02/16/2017 10:14:52
0.036	1503 02/16/2017 10:12:52	0.036
1476 02/16/2017 10:10:37	0.037	1528 02/16/2017 10:14:57
0.040	1504 02/16/2017 10:12:57	0.035
1477 02/16/2017 10:10:42	0.035	1529 02/16/2017 10:15:02
0.038	1505 02/16/2017 10:13:02	0.036
1478 02/16/2017 10:10:47	0.035	1530 02/16/2017 10:15:07
0.038	1506 02/16/2017 10:13:07	0.035
1479 02/16/2017 10:10:52	0.035	1531 02/16/2017 10:15:12
0.035	1507 02/16/2017 10:13:12	0.036
1480 02/16/2017 10:10:57	0.038	1532 02/16/2017 10:15:17
0.037	Test Data	0.034
1481 02/16/2017 10:11:02	Data Point Date Time	1533 02/16/2017 10:15:22
0.038	Aerosol mg/m ³	0.033
1482 02/16/2017 10:11:07	TrackPro Report Page 33 of	1534 02/16/2017 10:15:27
0.038	58	0.038
1483 02/16/2017 10:11:12	about:blank 2/16/2017	1535 02/16/2017 10:15:32
0.037	1508 02/16/2017 10:13:17	0.033
1484 02/16/2017 10:11:17	0.035	1536 02/16/2017 10:15:37
0.037	1509 02/16/2017 10:13:22	0.035
1485 02/16/2017 10:11:22	0.034	1537 02/16/2017 10:15:42
0.038	1510 02/16/2017 10:13:27	0.033
1486 02/16/2017 10:11:27	0.035	1538 02/16/2017 10:15:47
0.038	1511 02/16/2017 10:13:32	0.031
1487 02/16/2017 10:11:32	0.034	1539 02/16/2017 10:15:52
0.036	1512 02/16/2017 10:13:37	0.033
1488 02/16/2017 10:11:37	0.037	1540 02/16/2017 10:15:57
0.037	1513 02/16/2017 10:13:42	0.036
1489 02/16/2017 10:11:42	0.037	1541 02/16/2017 10:16:02

0.035
1542 02/16/2017 10:16:07
0.034
1543 02/16/2017 10:16:12
0.033
1544 02/16/2017 10:16:17
0.034
1545 02/16/2017 10:16:22
0.035
1546 02/16/2017 10:16:27
0.036
1547 02/16/2017 10:16:32
0.036
1548 02/16/2017 10:16:37
0.033
1549 02/16/2017 10:16:42
0.037
1550 02/16/2017 10:16:47
0.037
1551 02/16/2017 10:16:52
0.034
1552 02/16/2017 10:16:57
0.034
1553 02/16/2017 10:17:02
0.033
Test Data
Data Point Date Time
Aerosol mg/m³
TrackPro Report Page 34 of
58
about:blank 2/16/2017
1554 02/16/2017 10:17:07
0.034
1555 02/16/2017 10:17:12
0.034
1556 02/16/2017 10:17:17
0.030
1557 02/16/2017 10:17:22
0.034
1558 02/16/2017 10:17:27
0.034
1559 02/16/2017 10:17:32
0.033
1560 02/16/2017 10:17:37
0.035
1561 02/16/2017 10:17:42
0.036
1562 02/16/2017 10:17:47
0.033
1563 02/16/2017 10:17:52
0.033
1564 02/16/2017 10:17:57
0.033
1565 02/16/2017 10:18:02
0.031

1566 02/16/2017 10:18:07
0.031
1567 02/16/2017 10:18:12
0.033
1568 02/16/2017 10:18:17
0.030
1569 02/16/2017 10:18:22
0.032
1570 02/16/2017 10:18:27
0.034
1571 02/16/2017 10:18:32
0.032
1572 02/16/2017 10:18:37
0.032
1573 02/16/2017 10:18:42
0.031
1574 02/16/2017 10:18:47
0.033
1575 02/16/2017 10:18:52
0.031
1576 02/16/2017 10:18:57
0.031
1577 02/16/2017 10:19:02
0.032
1578 02/16/2017 10:19:07
0.031
1579 02/16/2017 10:19:12
0.031
1580 02/16/2017 10:19:17
0.032
1581 02/16/2017 10:19:22
0.032
1582 02/16/2017 10:19:27
0.035
1583 02/16/2017 10:19:32
0.035
1584 02/16/2017 10:19:37
0.031
1585 02/16/2017 10:19:42
0.032
1586 02/16/2017 10:19:47
0.033
1587 02/16/2017 10:19:52
0.029
1588 02/16/2017 10:19:57
0.029
1589 02/16/2017 10:20:02
0.031
1590 02/16/2017 10:20:07
0.032
1591 02/16/2017 10:20:12
0.031
1592 02/16/2017 10:20:17
0.033
1593 02/16/2017 10:20:22

0.032
1594 02/16/2017 10:20:27
0.034
1595 02/16/2017 10:20:32
0.030
1596 02/16/2017 10:20:37
0.032
1597 02/16/2017 10:20:42
0.033
1598 02/16/2017 10:20:47
0.032
1599 02/16/2017 10:20:52
0.029
Test Data
Data Point Date Time
Aerosol mg/m³
TrackPro Report Page 35 of
58
about:blank 2/16/2017
1600 02/16/2017 10:20:57
0.031
1601 02/16/2017 10:21:02
0.033
1602 02/16/2017 10:21:07
0.030
1603 02/16/2017 10:21:12
0.031
1604 02/16/2017 10:21:17
0.032
1605 02/16/2017 10:21:22
0.029
1606 02/16/2017 10:21:27
0.032
1607 02/16/2017 10:21:32
0.032
1608 02/16/2017 10:21:37
0.035
1609 02/16/2017 10:21:42
0.030
1610 02/16/2017 10:21:47
0.028
1611 02/16/2017 10:21:52
0.032
1612 02/16/2017 10:21:57
0.032
1613 02/16/2017 10:22:02
0.034
1614 02/16/2017 10:22:07
0.030
1615 02/16/2017 10:22:12
0.031
1616 02/16/2017 10:22:17
0.031
1617 02/16/2017 10:22:22
0.032

1618 02/16/2017 10:22:27
0.030
1619 02/16/2017 10:22:32
0.030
1620 02/16/2017 10:22:37
0.029
1621 02/16/2017 10:22:42
0.032
1622 02/16/2017 10:22:47
0.033
1623 02/16/2017 10:22:52
0.028
1624 02/16/2017 10:22:57
0.032
1625 02/16/2017 10:23:02
0.029
1626 02/16/2017 10:23:07
0.032
1627 02/16/2017 10:23:12
0.031
1628 02/16/2017 10:23:17
0.030
1629 02/16/2017 10:23:22
0.029
1630 02/16/2017 10:23:27
0.034
1631 02/16/2017 10:23:32
0.029
1632 02/16/2017 10:23:37
0.031
1633 02/16/2017 10:23:42
0.031
1634 02/16/2017 10:23:47
0.030
1635 02/16/2017 10:23:52
0.031
1636 02/16/2017 10:23:57
0.029
1637 02/16/2017 10:24:02
0.030
1638 02/16/2017 10:24:07
0.030
1639 02/16/2017 10:24:12
0.029
1640 02/16/2017 10:24:17
0.028
1641 02/16/2017 10:24:22
0.028
1642 02/16/2017 10:24:27
0.029
1643 02/16/2017 10:24:32
0.030
1644 02/16/2017 10:24:37
0.032
1645 02/16/2017 10:24:42

0.030
Test Data
Data Point Date Time
Aerosol mg/m³
TrackPro Report Page 36 of
58
about:blank 2/16/2017
1646 02/16/2017 10:24:47
0.030
1647 02/16/2017 10:24:52
0.027
1648 02/16/2017 10:24:57
0.029
1649 02/16/2017 10:25:02
0.030
1650 02/16/2017 10:25:07
0.026
1651 02/16/2017 10:25:12
0.029
1652 02/16/2017 10:25:17
0.029
1653 02/16/2017 10:25:22
0.030
1654 02/16/2017 10:25:27
0.026
1655 02/16/2017 10:25:32
0.027
1656 02/16/2017 10:25:37
0.029
1657 02/16/2017 10:25:42
0.027
1658 02/16/2017 10:25:47
0.030
1659 02/16/2017 10:25:52
0.026
1660 02/16/2017 10:25:57
0.030
1661 02/16/2017 10:26:02
0.028
1662 02/16/2017 10:26:07
0.029
1663 02/16/2017 10:26:12
0.027
1664 02/16/2017 10:26:17
0.028
1665 02/16/2017 10:26:22
0.031
1666 02/16/2017 10:26:27
0.028
1667 02/16/2017 10:26:32
0.030
1668 02/16/2017 10:26:37
0.028
1669 02/16/2017 10:26:42
0.029

1670 02/16/2017 10:26:47
0.028
1671 02/16/2017 10:26:52
0.026
1672 02/16/2017 10:26:57
0.029
1673 02/16/2017 10:27:02
0.029
1674 02/16/2017 10:27:07
0.026
1675 02/16/2017 10:27:12
0.030
1676 02/16/2017 10:27:17
0.030
1677 02/16/2017 10:27:22
0.027
1678 02/16/2017 10:27:27
0.035
1679 02/16/2017 10:27:32
0.029
1680 02/16/2017 10:27:37
0.027
1681 02/16/2017 10:27:42
0.028
1682 02/16/2017 10:27:47
0.028
1683 02/16/2017 10:27:52
0.028
1684 02/16/2017 10:27:57
0.027
1685 02/16/2017 10:28:02
0.028
1686 02/16/2017 10:28:07
0.029
1687 02/16/2017 10:28:12
0.027
1688 02/16/2017 10:28:17
0.028
1689 02/16/2017 10:28:22
0.028
1690 02/16/2017 10:28:27
0.026
1691 02/16/2017 10:28:32
0.026
Test Data
Data Point Date Time
Aerosol mg/m³
TrackPro Report Page 37 of
58
about:blank 2/16/2017
1692 02/16/2017 10:28:37
0.028
1693 02/16/2017 10:28:42
0.026
1694 02/16/2017 10:28:47

0.026	1722 02/16/2017 10:31:07	0.025
1695 02/16/2017 10:28:52	0.029	1747 02/16/2017 10:33:12
0.025	1723 02/16/2017 10:31:12	0.024
1696 02/16/2017 10:28:57	0.028	1748 02/16/2017 10:33:17
0.028	1724 02/16/2017 10:31:17	0.028
1697 02/16/2017 10:29:02	0.028	1749 02/16/2017 10:33:22
0.026	1725 02/16/2017 10:31:22	0.024
1698 02/16/2017 10:29:07	0.024	1750 02/16/2017 10:33:27
0.027	1726 02/16/2017 10:31:27	0.027
1699 02/16/2017 10:29:12	0.027	1751 02/16/2017 10:33:32
0.027	1727 02/16/2017 10:31:32	0.025
1700 02/16/2017 10:29:17	0.025	1752 02/16/2017 10:33:37
0.027	1728 02/16/2017 10:31:37	0.025
1701 02/16/2017 10:29:22	0.025	1753 02/16/2017 10:33:42
0.028	1729 02/16/2017 10:31:42	0.027
1702 02/16/2017 10:29:27	0.026	1754 02/16/2017 10:33:47
0.026	1730 02/16/2017 10:31:47	0.025
1703 02/16/2017 10:29:32	0.024	1755 02/16/2017 10:33:52
0.030	1731 02/16/2017 10:31:52	0.026
1704 02/16/2017 10:29:37	0.026	1756 02/16/2017 10:33:57
0.026	1732 02/16/2017 10:31:57	0.026
1705 02/16/2017 10:29:42	0.025	1757 02/16/2017 10:34:02
0.028	1733 02/16/2017 10:32:02	0.025
1706 02/16/2017 10:29:47	0.026	1758 02/16/2017 10:34:07
0.029	1734 02/16/2017 10:32:07	0.024
1707 02/16/2017 10:29:52	0.025	1759 02/16/2017 10:34:12
0.027	1735 02/16/2017 10:32:12	0.025
1708 02/16/2017 10:29:57	0.025	1760 02/16/2017 10:34:17
0.028	1736 02/16/2017 10:32:17	0.025
1709 02/16/2017 10:30:02	0.026	1761 02/16/2017 10:34:22
0.031	1737 02/16/2017 10:32:22	0.026
1710 02/16/2017 10:30:07	0.024	1762 02/16/2017 10:34:27
0.025	Test Data	0.025
1711 02/16/2017 10:30:12	Data Point Date Time	1763 02/16/2017 10:34:32
0.027	Aerosol mg/m ³	0.028
1712 02/16/2017 10:30:17	TrackPro Report Page 38 of	1764 02/16/2017 10:34:37
0.027	58	0.027
1713 02/16/2017 10:30:22	about:blank 2/16/2017	1765 02/16/2017 10:34:42
0.030	1738 02/16/2017 10:32:27	0.024
1714 02/16/2017 10:30:27	0.025	1766 02/16/2017 10:34:47
0.026	1739 02/16/2017 10:32:32	0.025
1715 02/16/2017 10:30:32	0.028	1767 02/16/2017 10:34:52
0.027	1740 02/16/2017 10:32:37	0.024
1716 02/16/2017 10:30:37	0.027	1768 02/16/2017 10:34:57
0.025	1741 02/16/2017 10:32:42	0.025
1717 02/16/2017 10:30:42	0.026	1769 02/16/2017 10:35:02
0.028	1742 02/16/2017 10:32:47	0.025
1718 02/16/2017 10:30:47	0.025	1770 02/16/2017 10:35:07
0.025	1743 02/16/2017 10:32:52	0.025
1719 02/16/2017 10:30:52	0.027	1771 02/16/2017 10:35:12
0.025	1744 02/16/2017 10:32:57	0.025
1720 02/16/2017 10:30:57	0.029	1772 02/16/2017 10:35:17
0.027	1745 02/16/2017 10:33:02	0.024
1721 02/16/2017 10:31:02	0.025	1773 02/16/2017 10:35:22
0.027	1746 02/16/2017 10:33:07	0.027

1774 02/16/2017 10:35:27
0.025
1775 02/16/2017 10:35:32
0.025
1776 02/16/2017 10:35:37
0.023
1777 02/16/2017 10:35:42
0.026
1778 02/16/2017 10:35:47
0.025
1779 02/16/2017 10:35:52
0.025
1780 02/16/2017 10:35:57
0.025
1781 02/16/2017 10:36:02
0.023
1782 02/16/2017 10:36:07
0.024
1783 02/16/2017 10:36:12
0.023
Test Data
Data Point Date Time
Aerosol mg/m³
TrackPro Report Page 39 of
58
about:blank 2/16/2017
1784 02/16/2017 10:36:17
0.023
1785 02/16/2017 10:36:22
0.025
1786 02/16/2017 10:36:27
0.025
1787 02/16/2017 10:36:32
0.024
1788 02/16/2017 10:36:37
0.024
1789 02/16/2017 10:36:42
0.023
1790 02/16/2017 10:36:47
0.023
1791 02/16/2017 10:36:52
0.024
1792 02/16/2017 10:36:57
0.026
1793 02/16/2017 10:37:02
0.022
1794 02/16/2017 10:37:07
0.024
1795 02/16/2017 10:37:12
0.023
1796 02/16/2017 10:37:17
0.025
1797 02/16/2017 10:37:22
0.023
1798 02/16/2017 10:37:27

0.025
1799 02/16/2017 10:37:32
0.024
1800 02/16/2017 10:37:37
0.024
1801 02/16/2017 10:37:42
0.025
1802 02/16/2017 10:37:47
0.023
1803 02/16/2017 10:37:52
0.026
1804 02/16/2017 10:37:57
0.022
1805 02/16/2017 10:38:02
0.023
1806 02/16/2017 10:38:07
0.025
1807 02/16/2017 10:38:12
0.024
1808 02/16/2017 10:38:17
0.024
1809 02/16/2017 10:38:22
0.024
1810 02/16/2017 10:38:27
0.022
1811 02/16/2017 10:38:32
0.023
1812 02/16/2017 10:38:37
0.025
1813 02/16/2017 10:38:42
0.025
1814 02/16/2017 10:38:47
0.024
1815 02/16/2017 10:38:52
0.024
1816 02/16/2017 10:38:57
0.025
1817 02/16/2017 10:39:02
0.023
1818 02/16/2017 10:39:07
0.025
1819 02/16/2017 10:39:12
0.023
1820 02/16/2017 10:39:17
0.022
1821 02/16/2017 10:39:22
0.117
1822 02/16/2017 10:39:27
0.024
1823 02/16/2017 10:39:32
0.024
1824 02/16/2017 10:39:37
0.028
1825 02/16/2017 10:39:42
0.024

1826 02/16/2017 10:39:47
0.024
1827 02/16/2017 10:39:52
0.025
1828 02/16/2017 10:39:57
0.023
1829 02/16/2017 10:40:02
0.023
Test Data
Data Point Date Time
Aerosol mg/m³
TrackPro Report Page 40 of
58
about:blank 2/16/2017
1830 02/16/2017 10:40:07
0.023
1831 02/16/2017 10:40:12
0.022
1832 02/16/2017 10:40:17
0.025
1833 02/16/2017 10:40:22
0.024
1834 02/16/2017 10:40:27
0.024
1835 02/16/2017 10:40:32
0.022
1836 02/16/2017 10:40:37
0.025
1837 02/16/2017 10:40:42
0.023
1838 02/16/2017 10:40:47
0.022
1839 02/16/2017 10:40:52
0.022
1840 02/16/2017 10:40:57
0.022
1841 02/16/2017 10:41:02
0.023
1842 02/16/2017 10:41:07
0.023
1843 02/16/2017 10:41:12
0.023
1844 02/16/2017 10:41:17
0.022
1845 02/16/2017 10:41:22
0.024
1846 02/16/2017 10:41:27
0.024
1847 02/16/2017 10:41:32
0.024
1848 02/16/2017 10:41:37
0.024
1849 02/16/2017 10:41:42
0.023
1850 02/16/2017 10:41:47

0.024	58	3.374
1851 02/16/2017 10:41:52	about:blank 2/16/2017	1903 02/16/2017 10:46:12
0.022	1876 02/16/2017 10:43:57	3.175
1852 02/16/2017 10:41:57	0.023	1904 02/16/2017 10:46:17
0.023	1877 02/16/2017 10:44:02	3.491
1853 02/16/2017 10:42:02	0.023	1905 02/16/2017 10:46:22
0.023	1878 02/16/2017 10:44:07	3.623
1854 02/16/2017 10:42:07	0.023	1906 02/16/2017 10:46:27
0.023	1879 02/16/2017 10:44:12	2.994
1855 02/16/2017 10:42:12	0.130	1907 02/16/2017 10:46:32
0.023	1880 02/16/2017 10:44:17	3.010
1856 02/16/2017 10:42:17	0.541	1908 02/16/2017 10:46:37
0.024	1881 02/16/2017 10:44:22	3.575
1857 02/16/2017 10:42:22	1.150	1909 02/16/2017 10:46:42
1.552	1882 02/16/2017 10:44:27	3.489
1858 02/16/2017 10:42:27	2.936	1910 02/16/2017 10:46:47
0.024	1883 02/16/2017 10:44:32	3.435
1859 02/16/2017 10:42:32	5.165	1911 02/16/2017 10:46:52
0.034	1884 02/16/2017 10:44:37	3.393
1860 02/16/2017 10:42:37	4.084	1912 02/16/2017 10:46:57
0.023	1885 02/16/2017 10:44:42	3.507
1861 02/16/2017 10:42:42	6.297	1913 02/16/2017 10:47:02
0.022	1886 02/16/2017 10:44:47	3.489
1862 02/16/2017 10:42:47	7.949	1914 02/16/2017 10:47:07
0.022	1887 02/16/2017 10:44:52	3.480
1863 02/16/2017 10:42:52	6.811	1915 02/16/2017 10:47:12
0.023	1888 02/16/2017 10:44:57	3.234
1864 02/16/2017 10:42:57	4.600	1916 02/16/2017 10:47:17
0.024	1889 02/16/2017 10:45:02	3.311
1865 02/16/2017 10:43:02	5.191	1917 02/16/2017 10:47:22
0.022	1890 02/16/2017 10:45:07	3.217
1866 02/16/2017 10:43:07	4.515	1918 02/16/2017 10:47:27
0.022	1891 02/16/2017 10:45:12	3.300
1867 02/16/2017 10:43:12	7.281	1919 02/16/2017 10:47:32
0.022	1892 02/16/2017 10:45:17	3.222
1868 02/16/2017 10:43:17	8.141	1920 02/16/2017 10:47:37
0.025	1893 02/16/2017 10:45:22	3.168
1869 02/16/2017 10:43:22	7.119	1921 02/16/2017 10:47:42
0.022	1894 02/16/2017 10:45:27	3.334
1870 02/16/2017 10:43:27	6.452	Test Data
0.023	1895 02/16/2017 10:45:32	Data Point Date Time
1871 02/16/2017 10:43:32	4.914	Aerosol mg/m ³
0.025	1896 02/16/2017 10:45:37	TrackPro Report Page 42 of
1872 02/16/2017 10:43:37	4.381	58
0.023	1897 02/16/2017 10:45:42	about:blank 2/16/2017
1873 02/16/2017 10:43:42	4.511	1922 02/16/2017 10:47:47
0.024	1898 02/16/2017 10:45:47	3.368
1874 02/16/2017 10:43:47	5.107	1923 02/16/2017 10:47:52
0.025	1899 02/16/2017 10:45:52	3.230
1875 02/16/2017 10:43:52	3.320	1924 02/16/2017 10:47:57
0.026	1900 02/16/2017 10:45:57	3.212
Test Data	3.210	1925 02/16/2017 10:48:02
Data Point Date Time	1901 02/16/2017 10:46:02	3.258
Aerosol mg/m ³	3.377	1926 02/16/2017 10:48:07
TrackPro Report Page 41 of	1902 02/16/2017 10:46:07	3.011

1927 02/16/2017 10:48:12
3.312
1928 02/16/2017 10:48:17
3.000
1929 02/16/2017 10:48:22
3.031
1930 02/16/2017 10:48:27
3.060
1931 02/16/2017 10:48:32
3.040
1932 02/16/2017 10:48:37
3.096
1933 02/16/2017 10:48:42
2.972
1934 02/16/2017 10:48:47
2.957
1935 02/16/2017 10:48:52
2.966
1936 02/16/2017 10:48:57
2.885
1937 02/16/2017 10:49:02
2.930
1938 02/16/2017 10:49:07
2.822
1939 02/16/2017 10:49:12
2.964
1940 02/16/2017 10:49:17
2.869
1941 02/16/2017 10:49:22
2.785
1942 02/16/2017 10:49:27
2.911
1943 02/16/2017 10:49:32
2.853
1944 02/16/2017 10:49:37
2.790
1945 02/16/2017 10:49:42
2.781
1946 02/16/2017 10:49:47
2.801
1947 02/16/2017 10:49:52
2.769
1948 02/16/2017 10:49:57
2.729
1949 02/16/2017 10:50:02
2.692
1950 02/16/2017 10:50:07
2.655
1951 02/16/2017 10:50:12
2.626
1952 02/16/2017 10:50:17
2.670
1953 02/16/2017 10:50:22
2.693
1954 02/16/2017 10:50:27

2.589
1955 02/16/2017 10:50:32
2.646
1956 02/16/2017 10:50:37
2.623
1957 02/16/2017 10:50:42
2.582
1958 02/16/2017 10:50:47
2.582
1959 02/16/2017 10:50:52
2.489
1960 02/16/2017 10:50:57
2.464
1961 02/16/2017 10:51:02
2.473
1962 02/16/2017 10:51:07
2.437
1963 02/16/2017 10:51:12
2.531
1964 02/16/2017 10:51:17
2.518
1965 02/16/2017 10:51:22
2.461
1966 02/16/2017 10:51:27
2.447
1967 02/16/2017 10:51:32
2.353
Test Data
Data Point Date Time
Aerosol mg/m³
TrackPro Report Page 43 of
58
about:blank 2/16/2017
1968 02/16/2017 10:51:37
2.406
1969 02/16/2017 10:51:42
2.449
1970 02/16/2017 10:51:47
2.343
1971 02/16/2017 10:51:52
2.464
1972 02/16/2017 10:51:57
2.384
1973 02/16/2017 10:52:02
2.317
1974 02/16/2017 10:52:07
2.345
1975 02/16/2017 10:52:12
2.274
1976 02/16/2017 10:52:17
2.349
1977 02/16/2017 10:52:22
2.319
1978 02/16/2017 10:52:27
2.274

1979 02/16/2017 10:52:32
2.253
1980 02/16/2017 10:52:37
2.253
1981 02/16/2017 10:52:42
2.283
1982 02/16/2017 10:52:47
2.260
1983 02/16/2017 10:52:52
2.216
1984 02/16/2017 10:52:57
2.212
1985 02/16/2017 10:53:02
2.241
1986 02/16/2017 10:53:07
2.185
1987 02/16/2017 10:53:12
2.191
1988 02/16/2017 10:53:17
2.151
1989 02/16/2017 10:53:22
2.178
1990 02/16/2017 10:53:27
2.144
1991 02/16/2017 10:53:32
2.150
1992 02/16/2017 10:53:37
2.199
1993 02/16/2017 10:53:42
2.186
1994 02/16/2017 10:53:47
2.206
1995 02/16/2017 10:53:52
2.103
1996 02/16/2017 10:53:57
2.096
1997 02/16/2017 10:54:02
2.138
1998 02/16/2017 10:54:07
2.062
1999 02/16/2017 10:54:12
2.111
2000 02/16/2017 10:54:17
2.030
2001 02/16/2017 10:54:22
2.072
2002 02/16/2017 10:54:27
2.041
2003 02/16/2017 10:54:32
2.020
2004 02/16/2017 10:54:37
2.009
2005 02/16/2017 10:54:42
2.072
2006 02/16/2017 10:54:47

1.952
2007 02/16/2017 10:54:52
1.944
2008 02/16/2017 10:54:57
1.938
2009 02/16/2017 10:55:02
1.998
2010 02/16/2017 10:55:07
1.929
2011 02/16/2017 10:55:12
1.898
2012 02/16/2017 10:55:17
1.946
2013 02/16/2017 10:55:22
1.896
Test Data
Data Point Date Time
Aerosol mg/m³
TrackPro Report Page 44 of
58
about:blank 2/16/2017
2014 02/16/2017 10:55:27
1.987
2015 02/16/2017 10:55:32
1.827
2016 02/16/2017 10:55:37
1.817
2017 02/16/2017 10:55:42
1.887
2018 02/16/2017 10:55:47
1.948
2019 02/16/2017 10:55:52
1.865
2020 02/16/2017 10:55:57
1.833
2021 02/16/2017 10:56:02
1.890
2022 02/16/2017 10:56:07
1.857
2023 02/16/2017 10:56:12
1.789
2024 02/16/2017 10:56:17
1.828
2025 02/16/2017 10:56:22
1.811
2026 02/16/2017 10:56:27
1.801
2027 02/16/2017 10:56:32
1.777
2028 02/16/2017 10:56:37
1.761
2029 02/16/2017 10:56:42
1.866
2030 02/16/2017 10:56:47
1.746

2031 02/16/2017 10:56:52
1.735
2032 02/16/2017 10:56:57
1.750
2033 02/16/2017 10:57:02
1.744
2034 02/16/2017 10:57:07
1.723
2035 02/16/2017 10:57:12
1.655
2036 02/16/2017 10:57:17
1.694
2037 02/16/2017 10:57:22
1.688
2038 02/16/2017 10:57:27
1.706
2039 02/16/2017 10:57:32
1.612
2040 02/16/2017 10:57:37
1.701
2041 02/16/2017 10:57:42
1.702
2042 02/16/2017 10:57:47
1.647
2043 02/16/2017 10:57:52
1.663
2044 02/16/2017 10:57:57
1.623
2045 02/16/2017 10:58:02
1.641
2046 02/16/2017 10:58:07
1.651
2047 02/16/2017 10:58:12
1.582
2048 02/16/2017 10:58:17
1.617
2049 02/16/2017 10:58:22
1.597
2050 02/16/2017 10:58:27
1.630
2051 02/16/2017 10:58:32
1.614
2052 02/16/2017 10:58:37
1.512
2053 02/16/2017 10:58:42
1.576
2054 02/16/2017 10:58:47
1.531
2055 02/16/2017 10:58:52
1.596
2056 02/16/2017 10:58:57
1.510
2057 02/16/2017 10:59:02
1.501
2058 02/16/2017 10:59:07

1.530
2059 02/16/2017 10:59:12
1.540
Test Data
Data Point Date Time
Aerosol mg/m³
TrackPro Report Page 45 of
58
about:blank 2/16/2017
2060 02/16/2017 10:59:17
1.560
2061 02/16/2017 10:59:22
1.518
2062 02/16/2017 10:59:27
1.555
2063 02/16/2017 10:59:32
1.518
2064 02/16/2017 10:59:37
1.531
2065 02/16/2017 10:59:42
1.499
2066 02/16/2017 10:59:47
1.455
2067 02/16/2017 10:59:52
1.483
2068 02/16/2017 10:59:57
1.448
2069 02/16/2017 11:00:02
1.446
2070 02/16/2017 11:00:07
1.525
2071 02/16/2017 11:00:12
1.487
2072 02/16/2017 11:00:17
1.453
2073 02/16/2017 11:00:22
1.477
2074 02/16/2017 11:00:27
1.474
2075 02/16/2017 11:00:32
1.410
2076 02/16/2017 11:00:37
1.389
2077 02/16/2017 11:00:42
1.477
2078 02/16/2017 11:00:47
1.360
2079 02/16/2017 11:00:52
1.441
2080 02/16/2017 11:00:57
1.399
2081 02/16/2017 11:01:02
1.370
2082 02/16/2017 11:01:07
1.395

2083 02/16/2017 11:01:12	1.236	2135 02/16/2017 11:05:32
1.412	2108 02/16/2017 11:03:17	1.102
2084 02/16/2017 11:01:17	1.259	2136 02/16/2017 11:05:37
1.401	2109 02/16/2017 11:03:22	1.111
2085 02/16/2017 11:01:22	1.223	2137 02/16/2017 11:05:42
1.395	2110 02/16/2017 11:03:27	1.091
2086 02/16/2017 11:01:27	1.277	2138 02/16/2017 11:05:47
1.374	2111 02/16/2017 11:03:32	1.082
2087 02/16/2017 11:01:32	1.259	2139 02/16/2017 11:05:52
1.379	2112 02/16/2017 11:03:37	1.090
2088 02/16/2017 11:01:37	1.213	2140 02/16/2017 11:05:57
1.315	2113 02/16/2017 11:03:42	1.098
2089 02/16/2017 11:01:42	1.232	2141 02/16/2017 11:06:02
1.342	2114 02/16/2017 11:03:47	1.084
2090 02/16/2017 11:01:47	1.219	2142 02/16/2017 11:06:07
1.308	2115 02/16/2017 11:03:52	1.338
2091 02/16/2017 11:01:52	1.250	2143 02/16/2017 11:06:12
1.355	2116 02/16/2017 11:03:57	1.071
2092 02/16/2017 11:01:57	1.219	2144 02/16/2017 11:06:17
1.332	2117 02/16/2017 11:04:02	1.087
2093 02/16/2017 11:02:02	1.187	2145 02/16/2017 11:06:22
1.314	2118 02/16/2017 11:04:07	1.054
2094 02/16/2017 11:02:07	1.189	2146 02/16/2017 11:06:27
1.329	2119 02/16/2017 11:04:12	1.066
2095 02/16/2017 11:02:12	1.200	2147 02/16/2017 11:06:32
1.341	2120 02/16/2017 11:04:17	1.124
2096 02/16/2017 11:02:17	1.212	2148 02/16/2017 11:06:37
1.298	2121 02/16/2017 11:04:22	1.077
2097 02/16/2017 11:02:22	1.185	2149 02/16/2017 11:06:42
1.364	2122 02/16/2017 11:04:27	1.048
2098 02/16/2017 11:02:27	1.196	2150 02/16/2017 11:06:47
1.317	2123 02/16/2017 11:04:32	1.084
2099 02/16/2017 11:02:32	1.176	2151 02/16/2017 11:06:52
1.310	2124 02/16/2017 11:04:37	1.009
2100 02/16/2017 11:02:37	1.124	Test Data
1.228	2125 02/16/2017 11:04:42	Data Point Date Time
2101 02/16/2017 11:02:42	1.192	Aerosol mg/m ³
1.278	2126 02/16/2017 11:04:47	TrackPro Report Page 47 of
2102 02/16/2017 11:02:47	1.361	58
1.285	2127 02/16/2017 11:04:52	about:blank 2/16/2017
2103 02/16/2017 11:02:52	1.160	2152 02/16/2017 11:06:57
1.261	2128 02/16/2017 11:04:57	1.059
2104 02/16/2017 11:02:57	1.189	2153 02/16/2017 11:07:02
1.353	2129 02/16/2017 11:05:02	1.075
2105 02/16/2017 11:03:02	1.127	2154 02/16/2017 11:07:07
1.281	2130 02/16/2017 11:05:07	1.060
Test Data	1.163	2155 02/16/2017 11:07:12
Data Point Date Time	2131 02/16/2017 11:05:12	1.032
Aerosol mg/m ³	1.135	2156 02/16/2017 11:07:17
TrackPro Report Page 46 of	2132 02/16/2017 11:05:17	1.052
58	1.146	2157 02/16/2017 11:07:22
about:blank 2/16/2017	2133 02/16/2017 11:05:22	1.035
2106 02/16/2017 11:03:07	1.106	2158 02/16/2017 11:07:27
1.234	2134 02/16/2017 11:05:27	1.012
2107 02/16/2017 11:03:12	1.157	2159 02/16/2017 11:07:32

1.018	2187 02/16/2017 11:09:52	0.868
2160 02/16/2017 11:07:37	0.921	2212 02/16/2017 11:11:57
1.055	2188 02/16/2017 11:09:57	0.821
2161 02/16/2017 11:07:42	0.895	2213 02/16/2017 11:12:02
0.960	2189 02/16/2017 11:10:02	0.834
2162 02/16/2017 11:07:47	0.940	2214 02/16/2017 11:12:07
1.041	2190 02/16/2017 11:10:07	0.859
2163 02/16/2017 11:07:52	0.954	2215 02/16/2017 11:12:12
1.008	2191 02/16/2017 11:10:12	0.859
2164 02/16/2017 11:07:57	0.928	2216 02/16/2017 11:12:17
1.079	2192 02/16/2017 11:10:17	0.875
2165 02/16/2017 11:08:02	0.911	2217 02/16/2017 11:12:22
0.968	2193 02/16/2017 11:10:22	0.814
2166 02/16/2017 11:08:07	0.916	2218 02/16/2017 11:12:27
0.964	2194 02/16/2017 11:10:27	0.833
2167 02/16/2017 11:08:12	0.888	2219 02/16/2017 11:12:32
1.017	2195 02/16/2017 11:10:32	0.812
2168 02/16/2017 11:08:17	0.930	2220 02/16/2017 11:12:37
1.004	2196 02/16/2017 11:10:37	0.828
2169 02/16/2017 11:08:22	0.905	2221 02/16/2017 11:12:42
0.991	2197 02/16/2017 11:10:42	0.837
2170 02/16/2017 11:08:27	0.908	2222 02/16/2017 11:12:47
0.992	Test Data	0.816
2171 02/16/2017 11:08:32	Data Point Date Time	2223 02/16/2017 11:12:52
0.988	Aerosol mg/m ³	0.820
2172 02/16/2017 11:08:37	TrackPro Report Page 48 of	2224 02/16/2017 11:12:57
0.977	58	0.845
2173 02/16/2017 11:08:42	about:blank 2/16/2017	2225 02/16/2017 11:13:02
0.947	2198 02/16/2017 11:10:47	0.858
2174 02/16/2017 11:08:47	0.907	2226 02/16/2017 11:13:07
0.994	2199 02/16/2017 11:10:52	0.833
2175 02/16/2017 11:08:52	0.883	2227 02/16/2017 11:13:12
0.930	2200 02/16/2017 11:10:57	0.821
2176 02/16/2017 11:08:57	0.922	2228 02/16/2017 11:13:17
0.976	2201 02/16/2017 11:11:02	0.805
2177 02/16/2017 11:09:02	0.883	2229 02/16/2017 11:13:22
0.954	2202 02/16/2017 11:11:07	0.804
2178 02/16/2017 11:09:07	0.860	2230 02/16/2017 11:13:27
0.971	2203 02/16/2017 11:11:12	0.782
2179 02/16/2017 11:09:12	0.856	2231 02/16/2017 11:13:32
0.975	2204 02/16/2017 11:11:17	0.784
2180 02/16/2017 11:09:17	0.842	2232 02/16/2017 11:13:37
0.981	2205 02/16/2017 11:11:22	0.791
2181 02/16/2017 11:09:22	0.862	2233 02/16/2017 11:13:42
0.951	2206 02/16/2017 11:11:27	0.772
2182 02/16/2017 11:09:27	0.877	2234 02/16/2017 11:13:47
0.999	2207 02/16/2017 11:11:32	0.785
2183 02/16/2017 11:09:32	0.918	2235 02/16/2017 11:13:52
0.926	2208 02/16/2017 11:11:37	0.776
2184 02/16/2017 11:09:37	0.846	2236 02/16/2017 11:13:57
0.898	2209 02/16/2017 11:11:42	0.789
2185 02/16/2017 11:09:42	0.857	2237 02/16/2017 11:14:02
0.948	2210 02/16/2017 11:11:47	0.750
2186 02/16/2017 11:09:47	0.843	2238 02/16/2017 11:14:07
0.931	2211 02/16/2017 11:11:52	0.782

2239 02/16/2017 11:14:12
0.763
2240 02/16/2017 11:14:17
0.748
2241 02/16/2017 11:14:22
0.806
2242 02/16/2017 11:14:27
0.778
2243 02/16/2017 11:14:32
0.752
Test Data
Data Point Date Time
Aerosol mg/m³
TrackPro Report Page 49 of
58
about:blank 2/16/2017
2244 02/16/2017 11:14:37
0.773
2245 02/16/2017 11:14:42
0.780
2246 02/16/2017 11:14:47
0.757
2247 02/16/2017 11:14:52
0.758
2248 02/16/2017 11:14:57
0.736
2249 02/16/2017 11:15:02
0.731
2250 02/16/2017 11:15:07
0.759
2251 02/16/2017 11:15:12
0.746
2252 02/16/2017 11:15:17
0.725
2253 02/16/2017 11:15:22
0.759
2254 02/16/2017 11:15:27
0.732
2255 02/16/2017 11:15:32
0.759
2256 02/16/2017 11:15:37
0.713
2257 02/16/2017 11:15:42
0.730
2258 02/16/2017 11:15:47
0.731
2259 02/16/2017 11:15:52
0.718
2260 02/16/2017 11:15:57
0.713
2261 02/16/2017 11:16:02
0.726
2262 02/16/2017 11:16:07
0.706
2263 02/16/2017 11:16:12

0.723
2264 02/16/2017 11:16:17
0.701
2265 02/16/2017 11:16:22
0.704
2266 02/16/2017 11:16:27
0.727
2267 02/16/2017 11:16:32
0.683
2268 02/16/2017 11:16:37
0.729
2269 02/16/2017 11:16:42
0.705
2270 02/16/2017 11:16:47
0.689
2271 02/16/2017 11:16:52
0.702
2272 02/16/2017 11:16:57
0.684
2273 02/16/2017 11:17:02
0.713
2274 02/16/2017 11:17:07
0.725
2275 02/16/2017 11:17:12
0.692
2276 02/16/2017 11:17:17
0.680
2277 02/16/2017 11:17:22
0.698
2278 02/16/2017 11:17:27
0.708
2279 02/16/2017 11:17:32
0.708
2280 02/16/2017 11:17:37
0.687
2281 02/16/2017 11:17:42
0.692
2282 02/16/2017 11:17:47
0.655
2283 02/16/2017 11:17:52
0.674
2284 02/16/2017 11:17:57
0.667
2285 02/16/2017 11:18:02
0.661
2286 02/16/2017 11:18:07
0.672
2287 02/16/2017 11:18:12
0.683
2288 02/16/2017 11:18:17
0.665
2289 02/16/2017 11:18:22
0.657
Test Data
Data Point Date Time

Aerosol mg/m³
TrackPro Report Page 50 of
58
about:blank 2/16/2017
2290 02/16/2017 11:18:27
0.687
2291 02/16/2017 11:18:32
0.676
2292 02/16/2017 11:18:37
0.654
2293 02/16/2017 11:18:42
0.655
2294 02/16/2017 11:18:47
0.641
2295 02/16/2017 11:18:52
0.642
2296 02/16/2017 11:18:57
0.625
2297 02/16/2017 11:19:02
0.648
2298 02/16/2017 11:19:07
0.658
2299 02/16/2017 11:19:12
0.609
2300 02/16/2017 11:19:17
0.617
2301 02/16/2017 11:19:22
0.647
2302 02/16/2017 11:19:27
0.635
2303 02/16/2017 11:19:32
0.618
2304 02/16/2017 11:19:37
0.631
2305 02/16/2017 11:19:42
0.622
2306 02/16/2017 11:19:47
0.640
2307 02/16/2017 11:19:52
0.612
2308 02/16/2017 11:19:57
0.631
2309 02/16/2017 11:20:02
0.611
2310 02/16/2017 11:20:07
0.625
2311 02/16/2017 11:20:12
0.612
2312 02/16/2017 11:20:17
0.600
2313 02/16/2017 11:20:22
0.592
2314 02/16/2017 11:20:27
0.608
2315 02/16/2017 11:20:32

0.595
2316 02/16/2017 11:20:37
0.628
2317 02/16/2017 11:20:42
0.580
2318 02/16/2017 11:20:47
0.578
2319 02/16/2017 11:20:52
0.616
2320 02/16/2017 11:20:57
0.601
2321 02/16/2017 11:21:02
0.592
2322 02/16/2017 11:21:07
0.595
2323 02/16/2017 11:21:12
0.586
2324 02/16/2017 11:21:17
0.591
2325 02/16/2017 11:21:22
0.591
2326 02/16/2017 11:21:27
0.588
2327 02/16/2017 11:21:32
0.569
2328 02/16/2017 11:21:37
0.599
2329 02/16/2017 11:21:42
0.592
2330 02/16/2017 11:21:47
1.271
2331 02/16/2017 11:21:52
0.569
2332 02/16/2017 11:21:57
0.548
2333 02/16/2017 11:22:02
0.585
2334 02/16/2017 11:22:07
0.568
2335 02/16/2017 11:22:12
0.582
Test Data
Data Point Date Time
Aerosol mg/m³
TrackPro Report Page 51 of
58
about:blank 2/16/2017
2336 02/16/2017 11:22:17
0.557
2337 02/16/2017 11:22:22
0.558
2338 02/16/2017 11:22:27
0.545
2339 02/16/2017 11:22:32
0.565

2340 02/16/2017 11:22:37
0.556
2341 02/16/2017 11:22:42
0.555
2342 02/16/2017 11:22:47
0.559
2343 02/16/2017 11:22:52
0.571
2344 02/16/2017 11:22:57
0.533
2345 02/16/2017 11:23:02
0.523
2346 02/16/2017 11:23:07
0.556
2347 02/16/2017 11:23:12
0.529
2348 02/16/2017 11:23:17
0.546
2349 02/16/2017 11:23:22
0.542
2350 02/16/2017 11:23:27
0.530
2351 02/16/2017 11:23:32
0.558
2352 02/16/2017 11:23:37
0.527
2353 02/16/2017 11:23:42
0.555
2354 02/16/2017 11:23:47
0.539
2355 02/16/2017 11:23:52
0.522
2356 02/16/2017 11:23:57
0.541
2357 02/16/2017 11:24:02
0.522
2358 02/16/2017 11:24:07
0.523
2359 02/16/2017 11:24:12
0.502
2360 02/16/2017 11:24:17
0.520
2361 02/16/2017 11:24:22
0.520
2362 02/16/2017 11:24:27
0.511
2363 02/16/2017 11:24:32
0.505
2364 02/16/2017 11:24:37
0.519
2365 02/16/2017 11:24:42
0.521
2366 02/16/2017 11:24:47
0.528
2367 02/16/2017 11:24:52

0.517
2368 02/16/2017 11:24:57
0.490
2369 02/16/2017 11:25:02
0.522
2370 02/16/2017 11:25:07
0.513
2371 02/16/2017 11:25:12
0.508
2372 02/16/2017 11:25:17
0.496
2373 02/16/2017 11:25:22
0.501
2374 02/16/2017 11:25:27
0.521
2375 02/16/2017 11:25:32
0.517
2376 02/16/2017 11:25:37
0.475
2377 02/16/2017 11:25:42
0.474
2378 02/16/2017 11:25:47
0.487
2379 02/16/2017 11:25:52
0.507
2380 02/16/2017 11:25:57
0.496
2381 02/16/2017 11:26:02
0.487
Test Data
Data Point Date Time
Aerosol mg/m³
TrackPro Report Page 52 of
58
about:blank 2/16/2017
2382 02/16/2017 11:26:07
0.496
2383 02/16/2017 11:26:12
0.480
2384 02/16/2017 11:26:17
0.493
2385 02/16/2017 11:26:22
0.479
2386 02/16/2017 11:26:27
0.485
2387 02/16/2017 11:26:32
0.489
2388 02/16/2017 11:26:37
0.510
2389 02/16/2017 11:26:42
0.493
2390 02/16/2017 11:26:47
0.504
2391 02/16/2017 11:26:52
0.479

2392 02/16/2017 11:26:57	0.429	2444 02/16/2017 11:31:17
0.464	2420 02/16/2017 11:29:17	0.426
2393 02/16/2017 11:27:02	0.430	2445 02/16/2017 11:31:22
0.539	2421 02/16/2017 11:29:22	0.414
2394 02/16/2017 11:27:07	0.437	2446 02/16/2017 11:31:27
0.473	2422 02/16/2017 11:29:27	0.422
2395 02/16/2017 11:27:12	0.441	2447 02/16/2017 11:31:32
0.478	2423 02/16/2017 11:29:32	0.384
2396 02/16/2017 11:27:17	0.521	2448 02/16/2017 11:31:37
0.471	2424 02/16/2017 11:29:37	0.418
2397 02/16/2017 11:27:22	0.435	2449 02/16/2017 11:31:42
0.486	2425 02/16/2017 11:29:42	0.404
2398 02/16/2017 11:27:27	0.520	2450 02/16/2017 11:31:47
0.472	2426 02/16/2017 11:29:47	0.393
2399 02/16/2017 11:27:32	0.447	2451 02/16/2017 11:31:52
0.465	2427 02/16/2017 11:29:52	0.400
2400 02/16/2017 11:27:37	0.440	2452 02/16/2017 11:31:57
0.467	Test Data	0.407
2401 02/16/2017 11:27:42	Data Point Date Time	2453 02/16/2017 11:32:02
0.449	Aerosol mg/m ³	0.408
2402 02/16/2017 11:27:47	TrackPro Report Page 53 of	2454 02/16/2017 11:32:07
0.473	58	0.411
2403 02/16/2017 11:27:52	about:blank 2/16/2017	2455 02/16/2017 11:32:12
0.474	2428 02/16/2017 11:29:57	0.402
2404 02/16/2017 11:27:57	0.434	2456 02/16/2017 11:32:17
0.476	2429 02/16/2017 11:30:02	0.397
2405 02/16/2017 11:28:02	0.430	2457 02/16/2017 11:32:22
0.456	2430 02/16/2017 11:30:07	0.392
2406 02/16/2017 11:28:07	0.448	2458 02/16/2017 11:32:27
0.449	2431 02/16/2017 11:30:12	0.380
2407 02/16/2017 11:28:12	0.423	2459 02/16/2017 11:32:32
0.460	2432 02/16/2017 11:30:17	0.406
2408 02/16/2017 11:28:17	0.444	2460 02/16/2017 11:32:37
0.459	2433 02/16/2017 11:30:22	0.393
2409 02/16/2017 11:28:22	0.415	2461 02/16/2017 11:32:42
0.443	2434 02/16/2017 11:30:27	0.432
2410 02/16/2017 11:28:27	0.429	2462 02/16/2017 11:32:47
0.441	2435 02/16/2017 11:30:32	0.387
2411 02/16/2017 11:28:32	0.442	2463 02/16/2017 11:32:52
0.426	2436 02/16/2017 11:30:37	0.468
2412 02/16/2017 11:28:37	0.421	2464 02/16/2017 11:32:57
0.459	2437 02/16/2017 11:30:42	0.387
2413 02/16/2017 11:28:42	0.432	2465 02/16/2017 11:33:02
0.446	2438 02/16/2017 11:30:47	0.403
2414 02/16/2017 11:28:47	0.426	2466 02/16/2017 11:33:07
0.437	2439 02/16/2017 11:30:52	0.384
2415 02/16/2017 11:28:52	0.412	2467 02/16/2017 11:33:12
0.429	2440 02/16/2017 11:30:57	0.394
2416 02/16/2017 11:28:57	0.396	2468 02/16/2017 11:33:17
0.427	2441 02/16/2017 11:31:02	0.382
2417 02/16/2017 11:29:02	0.415	2469 02/16/2017 11:33:22
0.447	2442 02/16/2017 11:31:07	0.387
2418 02/16/2017 11:29:07	0.408	2470 02/16/2017 11:33:27
0.439	2443 02/16/2017 11:31:12	0.388
2419 02/16/2017 11:29:12	0.673	2471 02/16/2017 11:33:32

0.376	2496 02/16/2017 11:35:37	0.335
2472 02/16/2017 11:33:37	0.358	2521 02/16/2017 11:37:42
0.385	2497 02/16/2017 11:35:42	0.335
2473 02/16/2017 11:33:42	0.358	2522 02/16/2017 11:37:47
0.391	2498 02/16/2017 11:35:47	0.326
Test Data	0.358	2523 02/16/2017 11:37:52
Data Point Date Time	2499 02/16/2017 11:35:52	0.332
Aerosol mg/m ³	0.355	2524 02/16/2017 11:37:57
TrackPro Report Page 54 of	2500 02/16/2017 11:35:57	0.331
58	0.342	2525 02/16/2017 11:38:02
about:blank 2/16/2017	2501 02/16/2017 11:36:02	0.325
2474 02/16/2017 11:33:47	0.349	2526 02/16/2017 11:38:07
0.381	2502 02/16/2017 11:36:07	0.338
2475 02/16/2017 11:33:52	0.364	2527 02/16/2017 11:38:12
0.707	2503 02/16/2017 11:36:12	0.335
2476 02/16/2017 11:33:57	0.494	2528 02/16/2017 11:38:17
0.380	2504 02/16/2017 11:36:17	0.344
2477 02/16/2017 11:34:02	0.338	2529 02/16/2017 11:38:22
0.361	2505 02/16/2017 11:36:22	0.328
2478 02/16/2017 11:34:07	0.333	2530 02/16/2017 11:38:27
0.371	2506 02/16/2017 11:36:27	0.329
2479 02/16/2017 11:34:12	0.375	2531 02/16/2017 11:38:32
0.382	2507 02/16/2017 11:36:32	0.334
2480 02/16/2017 11:34:17	0.351	2532 02/16/2017 11:38:37
0.373	2508 02/16/2017 11:36:37	0.319
2481 02/16/2017 11:34:22	0.356	2533 02/16/2017 11:38:42
0.364	2509 02/16/2017 11:36:42	0.341
2482 02/16/2017 11:34:27	0.337	2534 02/16/2017 11:38:47
0.365	2510 02/16/2017 11:36:47	0.326
2483 02/16/2017 11:34:32	0.347	2535 02/16/2017 11:38:52
0.367	2511 02/16/2017 11:36:52	0.323
2484 02/16/2017 11:34:37	0.345	2536 02/16/2017 11:38:57
0.371	2512 02/16/2017 11:36:57	0.314
2485 02/16/2017 11:34:42	0.345	2537 02/16/2017 11:39:02
0.383	2513 02/16/2017 11:37:02	0.324
2486 02/16/2017 11:34:47	0.337	2538 02/16/2017 11:39:07
0.380	2514 02/16/2017 11:37:07	0.327
2487 02/16/2017 11:34:52	0.341	2539 02/16/2017 11:39:12
0.374	2515 02/16/2017 11:37:12	0.317
2488 02/16/2017 11:34:57	0.354	2540 02/16/2017 11:39:17
0.376	2516 02/16/2017 11:37:17	0.334
2489 02/16/2017 11:35:02	0.350	2541 02/16/2017 11:39:22
0.371	2517 02/16/2017 11:37:22	0.315
2490 02/16/2017 11:35:07	0.347	2542 02/16/2017 11:39:27
0.370	2518 02/16/2017 11:37:27	0.308
2491 02/16/2017 11:35:12	0.329	2543 02/16/2017 11:39:32
0.351	2519 02/16/2017 11:37:32	0.330
2492 02/16/2017 11:35:17	0.338	2544 02/16/2017 11:39:37
0.365	Test Data	0.305
2493 02/16/2017 11:35:22	Data Point Date Time	2545 02/16/2017 11:39:42
0.364	Aerosol mg/m ³	0.309
2494 02/16/2017 11:35:27	TrackPro Report Page 55 of	2546 02/16/2017 11:39:47
0.344	58	0.310
2495 02/16/2017 11:35:32	about:blank 2/16/2017	2547 02/16/2017 11:39:52
0.368	2520 02/16/2017 11:37:37	0.315

2548 02/16/2017 11:39:57	0.291	2600 02/16/2017 11:44:17
0.307	2573 02/16/2017 11:42:02	0.293
2549 02/16/2017 11:40:02	0.296	2601 02/16/2017 11:44:22
0.317	2574 02/16/2017 11:42:07	0.270
2550 02/16/2017 11:40:07	0.293	2602 02/16/2017 11:44:27
0.736	2575 02/16/2017 11:42:12	0.287
2551 02/16/2017 11:40:12	0.301	2603 02/16/2017 11:44:32
0.302	2576 02/16/2017 11:42:17	0.265
2552 02/16/2017 11:40:17	0.293	2604 02/16/2017 11:44:37
0.332	2577 02/16/2017 11:42:22	0.264
2553 02/16/2017 11:40:22	0.287	2605 02/16/2017 11:44:42
0.311	2578 02/16/2017 11:42:27	0.274
2554 02/16/2017 11:40:27	0.295	2606 02/16/2017 11:44:47
0.304	2579 02/16/2017 11:42:32	0.281
2555 02/16/2017 11:40:32	0.297	2607 02/16/2017 11:44:52
0.316	2580 02/16/2017 11:42:37	0.271
2556 02/16/2017 11:40:37	0.291	2608 02/16/2017 11:44:57
0.342	2581 02/16/2017 11:42:42	0.269
2557 02/16/2017 11:40:42	0.287	2609 02/16/2017 11:45:02
0.321	2582 02/16/2017 11:42:47	0.280
2558 02/16/2017 11:40:47	0.293	2610 02/16/2017 11:45:07
0.311	2583 02/16/2017 11:42:52	0.274
2559 02/16/2017 11:40:52	0.303	2611 02/16/2017 11:45:12
0.291	2584 02/16/2017 11:42:57	0.260
2560 02/16/2017 11:40:57	0.284	Test Data
0.296	2585 02/16/2017 11:43:02	Data Point Date Time
2561 02/16/2017 11:41:02	0.280	Aerosol mg/m ³
0.306	2586 02/16/2017 11:43:07	TrackPro Report Page 57 of
2562 02/16/2017 11:41:07	0.287	58
0.313	2587 02/16/2017 11:43:12	about:blank 2/16/2017
2563 02/16/2017 11:41:12	0.270	2612 02/16/2017 11:45:17
0.302	2588 02/16/2017 11:43:17	0.262
2564 02/16/2017 11:41:17	0.279	2613 02/16/2017 11:45:22
0.306	2589 02/16/2017 11:43:22	0.258
2565 02/16/2017 11:41:22	0.297	2614 02/16/2017 11:45:27
0.307	2590 02/16/2017 11:43:27	0.262
Test Data	0.285	2615 02/16/2017 11:45:32
Data Point Date Time	2591 02/16/2017 11:43:32	0.268
Aerosol mg/m ³	0.293	2616 02/16/2017 11:45:37
TrackPro Report Page 56 of	2592 02/16/2017 11:43:37	0.261
58	0.280	2617 02/16/2017 11:45:42
about:blank 2/16/2017	2593 02/16/2017 11:43:42	0.240
2566 02/16/2017 11:41:27	0.281	2618 02/16/2017 11:45:47
0.294	2594 02/16/2017 11:43:47	0.249
2567 02/16/2017 11:41:32	0.277	2619 02/16/2017 11:45:52
0.308	2595 02/16/2017 11:43:52	0.249
2568 02/16/2017 11:41:37	0.278	2620 02/16/2017 11:45:57
0.302	2596 02/16/2017 11:43:57	0.208
2569 02/16/2017 11:41:42	0.276	2621 02/16/2017 11:46:02
0.297	2597 02/16/2017 11:44:02	0.226
2570 02/16/2017 11:41:47	0.268	2622 02/16/2017 11:46:07
0.300	2598 02/16/2017 11:44:07	0.260
2571 02/16/2017 11:41:52	0.274	2623 02/16/2017 11:46:12
0.303	2599 02/16/2017 11:44:12	0.204
2572 02/16/2017 11:41:57	0.283	2624 02/16/2017 11:46:17

0.165
2625 02/16/2017 11:46:22
0.185
2626 02/16/2017 11:46:27
0.159
2627 02/16/2017 11:46:32
0.180
2628 02/16/2017 11:46:37
0.125
2629 02/16/2017 11:46:42
0.117
2630 02/16/2017 11:46:47
0.161
2631 02/16/2017 11:46:52
0.181
2632 02/16/2017 11:46:57
0.209
2633 02/16/2017 11:47:02
0.188
2634 02/16/2017 11:47:07
0.196
2635 02/16/2017 11:47:12
0.145
2636 02/16/2017 11:47:17
0.180
2637 02/16/2017 11:47:22
0.157
2638 02/16/2017 11:47:27
0.173
2639 02/16/2017 11:47:32
0.185
2640 02/16/2017 11:47:37
0.156
2641 02/16/2017 11:47:42
0.137
2642 02/16/2017 11:47:47
0.128
2643 02/16/2017 11:47:52
0.137
2644 02/16/2017 11:47:57
0.108
2645 02/16/2017 11:48:02
0.096
2646 02/16/2017 11:48:07
0.098

Test Data

Data Point Date Time

Aerosol mg/m³

TrackPro Report Page 58 of
58

